Tonight: Fog patches
Tuesday: Mostly sunny

Victoria Times

Classified 386-2121
News 382-3131

96th YEAR, No. 89 ★★ VICTORIA, BRITISH COLUMBIA, MONDAY, SEPTEMBER 24, 1979 20 CENTS DAILY, 30 CENTS SATURDAY

Systems Corp. strike looms

More than 300 B.C. government computer operators have served 72-hour strike notice as contract talks with the B.C. Systems Corp. are at a crucial stage.

The notice was served during weekend mediation efforts, putting the 306 B.C. Government Employees Union members in a position to go on strike at 12:01 a.m. Wednesday.

However, no legal strike is possible while mediator R. J. Phillips is involved. He has called the parties together for a meeting at 8 p.m. Wednesday.

BCGEU general secretary John Fryer said today the union wants a negotiated settlement.

"We are willing to negotiate around the clock if necessary in order to reach an agreement before the strike deadline."

The two major issues in dispute are wages and the employees two-year, no-layoff clause.

Union spokesman Robbie Robinson said the B.C. Systems Corp. wants to remove the job security clause and the wage offer is lower than that approved by 40,000 government employees.

The large group of public sector employees voted 76 per cent in favor of a three-year master contract which gives them wage increases of about 26 per cent over the life of the agreement.

Robinson reiterated that should there be a B.C. Systems Corp. strike, the employees will not stop the flow of welfare cheques.

Nor will superannuation cheques be affected or payments under the Shelter Aid for Elderly Renters program or Guaranteed Available Income for Need (GAIN).

However, the B.C. Resources Investment Corp. (BCRIC) operation will be hit, mortgage and sales tax records will be affected as will payments to doctors under the Medical Services Plan.

The B.C. Ferries payroll will also be affected as well as the entire government payroll and all government accounts receivable and payable.

One source said there appears to be a possibility that some employees will engage in "initiated wildcat strikes" starting Wednesday.

He said two members of the union negotiating committee were in Victoria Sunday and then talk started about possible wildcats.

See SYSTEMS page 10

Dollar tumbles as gold soars

Times News Services

The United States dollar slipped to its lowest afternoon price in 11 months against the West German mark today following a revaluation of Europe's strongest currency.

The price of gold shot up on European markets today to a record $380.40 U.S. an ounce.

The morning fix had been $377, up $7 from Friday's close.

Dealers in both London and Zurich bullion markets reported steady demand for gold.

In New York at noon, the Canadian dollar was down 3/50 at $0.8563 U.S.

In Frankfurt, dealers fixed the U.S. dollar rate at 1.7653 marks this afternoon. That was down from the morning rate of 1.7697 but still up from Friday's close of 1.7635.

It was the lowest afteroon fixing rate, however, since the fixing at 1.7367 marks to the dollar on Oct. 31, 1978, the day before President Carter announced a dollar rescue plan.

Trading was described as moderate compared with panicky activity late last week.

The revaluation of the West German mark was announced in Brussels after a meeting Sunday of finance ministers and central bank governors of eight of the nine European Common Market countries.

The eight states are members of the European Monetary System currency alignment. Britain is the only Common Market country not in it.

The mark was revalued upwards by two per cent against the French and Belgian francs, Dutch guilder, Italian lira and Irish pound, and by five per cent against the weak Danish crown.

The U.S. dollar's sharp fall last week against the mark and other leading currencies contributed to the move.

A BIG CHARGE has been boosted into the electric car field with reports that General Motors has developed a new zinc-nickel oxide battery to replace the lead-acid type. The new battery, which carries a stronger charge longer, would enable GM to market electric cars by 1985.

Ferry Corp. no-no aired

VANCOUVER (CP) — British Columbia Ferry Corp. has required its captains to sail at least three of its vessels on one engine in spite of a manufacturer's warning against the practice, company employees said Saturday.

The sources said some of the government-owned company's captains protested against an order from corporate officials three years ago to sail the twin-diesel ferries when only one of the engines is working.

But the protesters, who considered one-engine sailing of the Queen of Cowichan, Queen of Alberni and Queen of Victoria unsafe, were forced to withdraw their complaints, one captain said.

"Captain's training and their common sense have said they should be run only on two engines," he said.

"I think the consensus of everyone was they didn't want to sail on one engine. It would relieve a lot of them if they didn't have to."

Transportation Minister Alex Fraser questioned the accuracy of the reports about the captains' unhappiness.

"I'm very concerned about what the press is doing here. Are they trying to destroy an excellent transportation link in our province? I think it's a first-class organization and I certainly don't appreciate what I read and you'd better believe we are going to get to the bottom of it."

The engine manufacturer's advisory aimed at avoiding a potentially-serious mid-sea breakdown leaving a ferry stranded. An incident of that kind occurred in 1976 to the Queen of Alberni, the vessel which last month ran aground in

See FERRY page 10

Prison hostage taking

MONTREAL (CP) — A group of prisoners, apparently led by Denis Racine, a 22-year-old convicted murderer, seized six penitentiary employees and held them hostage today in a classroom at maxiumum-security Archambault Institute.

Laval Marchand, assistant director of the prison located in Ste. Anne-des-Plaines, told reporters he was uncertain what the hostage-takers wanted.

"This morning they requested freedom," he said, referring to an interview which Racine gave to a radio reporter. "But a minute ago they didn't say anything about it."

The hostages included one woman and five men.

Quebec Socred MP crosses to Tories

QUEBEC (CP) — The Tories are going head hunting.

On Sunday, a beaming Prime Minister Joe Clark announced that Quebec MP Richard Janelle had abandoned the Social Credit party to join the Progressive Conservatives.

Today, Quebec Senator Martial Asselin told reporters the Conservatives plan to meet with more opposition MPs to see if they are willing to join the government's ranks.

The senator also denied reports that the party has lured two more Social Credit MPs to join it.

Reports earlier said the government will announce the defections of two more Socred MPs but Asselin said he had "no idea at all" who may decide to defect.

"It's not a question of defections." Asselin said. "The question is that members of parties are interested to join the ranks of the government.

However, Asselin — the minister responsible for the Canadian International Development Agency — said he will meet both Liberals and Social Credit MPs to see if they are willing to cross the floor of the House of Commons to join the government.

Janelle was lured away from the Socreds by Asselin, who had initiated discussions that resulted in a meeting last week between Clark and Janelle and their agreement to join forces.

The 31-year-old Janelle, MP for the nearby riding of Lotbiniere, appeared with Clark at a news conference Sunday and expressed dissatisfaction with Social Credit leader Fabien Roy and optimism about what he called Clark's flexibility.

"The Progressive Conservative party is the most open to the problems of French Canada," said the unilingual French-speaking Janelle, a former aide to Social Credit leaders Real Caouette and Andre Fortin, and an MP since a byelection on Oct. 16, 1978.

Disgruntlement with the Socreds had largely been caused by what Janelle described as "a radical change of leadership."

Roy, who became party leader only five months ago, is a more ardent Quebec nationalist than his predecessors.

Bump gas fee, Canada urged

EDMONTON (CP) — Canada stands to lose some $825 million in natural-gas-export revenues yearly unless the federal government raises its gas export price to match the price Mexico has just negotiated in an agreement with the United States.

Mexican ambassador to Canada Augustine Barrios said in an interview here Sunday the $3.625 per thousand cubic feet obtained by the Mexicans, effective next January, is "good experience for Canadians" to follow in setting the price for gas sold to the U.S.

The current export price for Canadian natural gas is $2.80 a thousand cubic feet, which is set by the federal government through the National Energy Board. There are no immediate plans to revise the export price which was just increased to its present level at the beginning of August.

Under current export contracts Canada is selling about one trillion cubic feet of natural gas to the U.S. each year, of which 85 per cent comes from Alberta and the balance from British Columbia.

The 82.5-cent difference between the Canadian and Mexican export prices means Canada would be underselling its gas for some $825 million each year.

A highly-placed official in the B.C. energy ministry said the price gap would be "intolerable politically, both provincially and federally."

"You can be sure the gap won't exist when the Mexican contract comes into force," said the source who asked not to be named.

PROTOPOPOVS . . . 5 in past month

Soviet skate champs defect in Switzerland

BERN (AP) — The Soviet husband-and-wife figure skating team of Oleg Protopopov and Ludmilla Belousova, four-time world champions and twice Olympic champions, has defected to the West, the Swiss justice ministry announced today.

Their request for political asylum in Switzerland follows the recent defections of three prominent Soviet ballet dancers in the United States.

Ministry spokesman Ulrich Hubacher said the 47-year-old Protopopov and his 43-year-old wife, the top Soviet skating team of the 1960s, defected during an exhibition tour of Western Europe. He said their request for asylum was made several days ago and he expects a Swiss government decision will take several weeks.

Hubacher had no immediate comment on the reason for their request or on their present whereabouts in Switzerland.

The Protopopovs were world and European figure-skating team champions from 1965 to 1968 and won the Olympic gold medal in 1964 and 1968. They skated in a ballet style that was a departure from the standard technique of the time.

Since their championship years they have appeared frequently on exhibition tours, both in the Soviet Union and the West.

They are the fourth and fifth prominent Soviets to defect in a month.

On Aug. 22, Bolshoi Ballet dancer Alexander Godunov defected in New York, and on Sept. 16 another pair of Bolshoi principals, Leonid and Valentina Kozlov, defected in Los Angeles.

Renfrew man dies

A 31-year-old Port Renfrew man, Leonard Edward Jones, was killed early this morning when his van ran off the Patricia Bay Highway at Claremont.

His passenger, Roy Jack, 25, also of Port Renfrew, was treated for minor injuries at Victoria General Hospital.

Saanich police said the vehicle was travelling south at about 12:45 a.m. when the accident occurred.

Saanich police are still investigating the cause.

ON THE INSIDE

Anti-N rally attracts 200,000

A record crowd of 200,000 gathered in New York Sunday in a peaceful protest against nuclear energy. Page 3.

Private sector emphasized

The Conservative government plans a new economic strategy that will put emphasis on private enterprise to promote growth. Page 8.

Panther on the prowl

Seventy-four-year-old Maggie Kuhn, founder of the Grey Panthers, has made a practice of not living up to other peoples' expectations. Page 23.

Sports

Clinging to a slender lead over Pittsburgh Pirates in baseball's National League East, Montreal Expos seem to be thriving on heavy work. After both clubs won Sunday games, the Expos get more extra labor tonight when they play a doubleheader in Pittsburgh. Page 12.

Edmonton Eskimos are still undefeated in the current Canadian Football League season, but the way in which they beat Hamilton Tiger-Cats 22-21 Sunday left the Ticats and their fans furious. Page 12.

Denver Broncos combined quantity with quality Sunday to produce a 37-34, come-from-behind triumph over Seattle Seahawks in the National Football League. Page 12.

INDEX

Births	29	Lifestyle	23-26
Capital Scene	41	Finance	6, 7
Classified	29-39	Gardening	41
Comics	28	Sports	12-18
Deaths	39	Theatre	19

Dollar exchange

U.S. dollar at banks this morning bought $1.1745 Canadian, according to the Greater Victoria Information Centre.

China bids adieu to rhino cure-all

By LINDA MATHEWS
Los Angeles Times

PEKING — For centuries the Chinese have prized powdered rhinoceros horn as a cure-all that could do everything from rising the libido to lowering blood pressure.

But Sunday, China officially decided to forsake its favorite restorative, all for the sake of the endangered rhinoceros. The brisk Chinese business in powdered rhino horn was gored by Peking's new agreement to comply with international rules on endangered species.

Officials of the World Wildlife Fund announced at a press conference here that, after a week of negotiations, China had decided to join the Convention on International Trade in Endangered Species of Fauna and Flora. China, though a major trader in wild animals and their byproducts, had been the last holdout among the great powers.

Member countries are required to suspend their trade and consumption of any animals facing extinction. Lee Talbot, director of conservation for the World Wildlife Fund, said the Chinese had pledged not only to give up rhinoceros horn but also to stop exporting the furs of several rare creatures, including the snow leopard as well as other spotted cats and tigers on the endangered list. World Wildlife Fund officials were unable to say how much trade the Chinese would be losing, but they declared the move would be a restorative for the embattled rhinoceros.

"The rhinoceros population of East Africa has been reduced by 90 per cent in the past five years," Talbot said, "and we think China comprises the market for half those horns."

Eventually the Chinese may also have to forfeit their even more lucrative ivory exports, according to Sir Peter Scott, the chairman of the World Wildlife Fund.

Celebrated Chinese craftsmen carve everything from exquisite bracelets to gaudy replicas of the Forbidden City from the tusks of African elephants, a species that is declining in number though is not yet in immediate jeopardy.

Charles de Haes, director general of the fund, said the Chinese seem willing to accept financial sacrifices, even the loss of the ivory industry when the African elephant is added to the endangered list.

"China, with almost a quarter of the world's population, is facing up to problems that are of crucial importance to man everywhere in his continuing efforts to achieve a harmonious galance with nature," De Haes said.

Scott, the British sportsman and naturalist, also announced that China has joined the International Union for the Conservation of Nature and Natural Resources, the scientific arm of the world conservation movement.

Scott signed another agreement Sunday calling for collaboration between the wildlife fund and the Chinese government on a number of projects.

THE OUTCASTS *by Ben Wicks*

Court case won't stop B.C. from taking offshore rights

B.C. will have no difficulty in assuming rights to offshore minerals now that both senior governments are in accord, Mel Smith, the province's constitution expert, said today.

The loss by B.C. of a Supreme Court of Canada battle in 1967 to gain seabed rights won't be a stumbling block, the deputy minister responsible for constitutional affairs, said.

Suggestions have been made that Prime Minister Joe Clark's promise of offshore rights might be undeliverable for a number of reasons, including the constitutional stumbling block set up by that court decision.

The ruling will undoubtedly mean the British North America Act will have to be amended before B.C. can take over jurisdiction of the offshore resources, according to Dr. Barry Strayer of the federal justice department.

But amending the BNA Act presents no major problem, Smith said.

In many cases, the BNA Act — Canada's constitution which was enacted by Britain and which still resides at Westminster — can be amended in Canada by an act of Parliament, he added.

In all likelihood, Ottawa can change the act, but going to Westminster is only a formality, somewhat like B.C.'s lieutenant-governor giving royal assent to a bill passed in the legislature.

"The important thing is that we're both in agreement," Smith said of Friday's meeting where Clark told Premier Bill Bennett B.C. is eligible for the same offer he has made to Newfoundland and Nova Scotia — authority over seabed resources equal that which the provinces have on dry land.

"Everyone is trying to play constitutional lawyer on this," he said. "If the two governments agree, whatever needs to be done will be done."

Smith said he knows Ottawa's constitutional expert, Dr. Strayer, fairly well and expects they will sit down and work out the details. It may take a few weeks or months but the problems are not insurmountable, Smith said.

The legal precedent is no problem. In fact, the precedent for a turnaround like this one has already been set in other countries, Smith said.

Like B.C., Texas, California and Louisiana sued the U.S. government for control of offshore minerals and lost. The U.S. government later relented and later handed those rights to the states despite the earlier court ruling. Exactly the same thing happened recently in Australia.

There are problems other than constitutional ones that still have to be worked out.

STEWART'S RESTAURANT
388-7021
7-10

Israel downs Syrian jets

TEL AVIV, Israel (UPI) — Israeli warplanes shot down four Syrian MIG-21s in a dogfight over Lebanon today, Israeli spokesmen said.

All Israeli planes returned safely to base, Israel's military command said.

The command gave no immediate indication why Israeli planes were in Lebanese air territory, but Israel carries out routine reconnaissance flights in the area to keep an eye on Palestinian guerrilla activities.

Police sources in Beirut said a pilot was spotted parachuting into the hills south of the city. Loud explosions and the crackle of anti-aircraft fire could be heard in downtown Beirut at 3 p.m. (9 a.m. EDT).

Instructions were given to the Palestine Liberation Organization to halt anti-aircraft fire because a dogfight was taking place over the city, sources said.

The dogfight was the second such incident since June 27, when Israel warplanes shot down five Soviet-built Syrin MiG 21s in a dog fight over Lebanon.

the war of attrition on the occupied Golan Heights following the 1973 October war.

Military analysts repeatedly have warned of the possibility of encounters between Syrian and Israeli warplanes over Lebanon because of the presence of Syrian forces in Lebanese territory.

In the June incident, the Israeli warplanes were mothered by a high-flying Grumman EC-2 Hawkeye surveillance plane that monitored the takeoff of the Syrian jets from their base even while they were taxiing.

It was not known immediately if a Hawkeye, Israel's latest aircraft acquistion from the United States, accompanied the Israeli warplanes on Monday's flight over Lebanon.

Plane wreckage found

EUREKA, Calif. (UPI) — Four weekend deer hunters found the wreckage of a single engine plane that crashed in the Siskiyou Mountains last May with four Canadian cowboys aboard, it was reported today.

The Piper aircraft was found buried nose down Sunday in Desolation Gulch, a heavily wooded ravine about 20 miles northwest of Yreka by air and about 3 miles south of the Oregon border, said Siskiyou County Sheriff Bud Taylor.

"The only thing they found unburned was a bag with spurs and chaps," he said. "They also found a piece of lower jaw of one of the victims."

The plane was reported missing on a flight from McNary Field in Salem, Ore., last May 22. The four cowboys had competed in a rodeo at Cloverdale near Vancouver, then gone to Seattle's Boeing Field for the flight to Salem.

They were pilot Brian Claypool, 25, a bull and bronc rider from Saskatoon, Sask.; Lee Coleman, 20, of Pierceland, Sask.; Gary Logan, 21, of Sundre, Alta., and Calvin Bunney, 19, of Duchess, Alta.

Friends and associates posted a $10,000 reward which was to expire Oct. 30.

The sheriff speculated that bad weather caused the crash, although the matter officially was still under investigation.

"Even in May you get some cold storms in this country," Taylor said. "It probably iced up and went straight down."

Taylor said the rugged area was accessible only by horseback, on foot or by helicopter and, except for the opening of deer season, the wreckage probably would not have been found.

He said Yreka hunter Bink Sherman spotted sunlight reflecting off the wreckage during a rest break. The hunters reported they spent an hour descending into Desolation Gulch to reach what was left of the plane.

The Weather

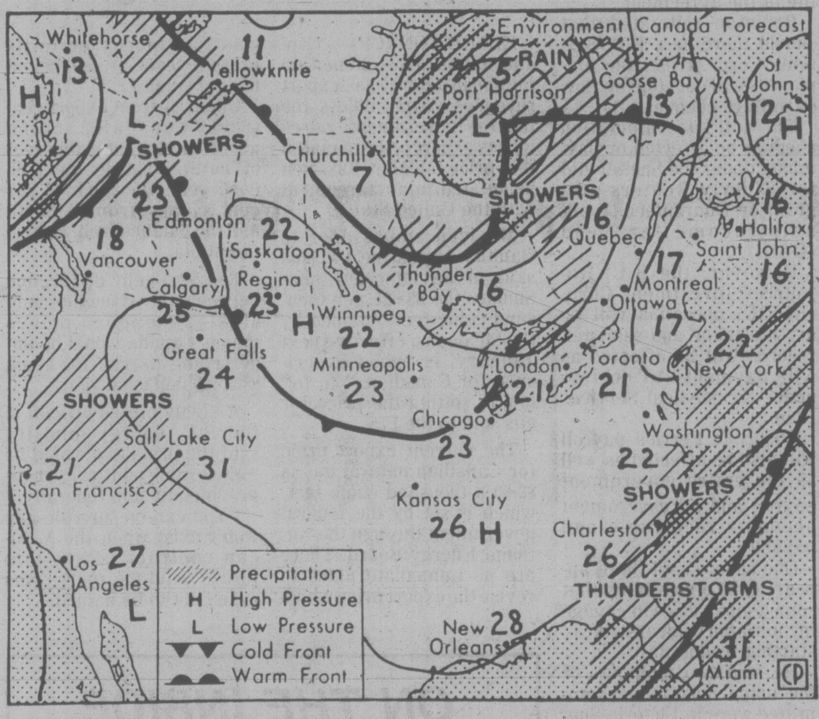

Map valid until noon Tuesday

A high pressure ridge dominating B.C. for the past several weeks will continue over southern sections through Tuesday. Continued sunny weather and warm temperatures are expected.

Morning fog patches and low clouds are forecast for a few localities in the south.

ENVIRONMENT CANADA WEATHER OFFICE 10 A.M. FORECASTS
Valid Until Midnight Tuesday

Greater Victoria: Lows tonight 7 to 9. Sunny Tuesday except for early morning fog patches. Highs near 19.

Greater Vancouver, Lower Fraser Valley: Lows tonight 8 to 10. Sunny Tuesday except for morning fog patches and low clouds. Highs 18 to 20.

Sunshine Coast and East Vancouver Island: Lows tonight 7 to 9. Sunny except for morning fog patches. Highs both days 18 to 20.

North and West Vancouver Island: Lows tonight 7 to 9. Sunny Tuesday with morning fog patches. Clouds are forecast in the north by afternoon and in the south by evening. Highs 17 to 18.

TEMPERATURES — Yesterday

	Max.	Min.	Prcp.
Victoria	20	10	—
Normal	18	10	

One Year Ago

Victoria	13	9	.3

Across Canada

Prince Rupert	16	12	—
Prince George	18	2	.4
Port Hardy	15	7	—
Tofino	19	8	—
Vancouver	17	10	—
Kamloops	25	8	—
Cranbrook	23	6	—
Williams Lake	18	2	—
Fort Nelson	18	2	—
Peace River	19	8	—
Edmonton	18	3	—
Jasper	19	2	—
Calgary	18	5	—
Lethbridge	19	5	—
Medicine Hat	21	4	—
N. Battleford	20	3	—
Saskatoon	20	3	—
Swift Current	19	3	4.4
Prince Albert	18	—1	0.8
Moose Jaw	23	6	—
Regina	21	2	—
Brandon	17	4	0.4
Winnipeg	20	6	—
The Pas	19	7	0.4
Kenora	19	8	—
Thunder Bay	18	9	—
Toronto	15	1	—
Ottawa	15	2	—
Montreal	14	1	—
Quebec	14	—1	—
Halifax	15	4	—
Charlottetown	12	4	—
Fredericton	16	—4	—
St. John's	15	7	—
Whitehorse	16	6	—
Yellowknife	14	5	0.2
Inuvik	15	4	—

United States

Seattle	19	12	—
Spokane	25	9	—
Chicago	19	9	—
New York	19	11	—
Miami	31	25	—

World Temperatures

Amsterdam 17, 12; Athens 31, 21; Bahrain 35, 30; Bangkok 30, 25; Beirut 30, 23; Belgrade 23, 17; Berlin 14, 9; Bogota 17, 5; Brussels 16, 5; Buenos Aires; 27, 15; Cairo 33, 19; Caracas 31, 20; Copenhagen 14, 7; Curitiba 24, 12; Denpasar 30, 23; Frankfurt 13, 10; Geneva 14, 10; Helsinki 13, 1; Hong Kong 28, 25; Honolulu 32, 25; Jakarta 32, 24; Jerusalem 27, 17; Johannesburg 27, 13; Kiev 25, 12; Kuala Lumpur 32, 25; Lima 18, 15; Lisbon 23, 11; London 17, 9; Madrid 16, 6; Manila 32, 23; Mexico City 23, 9; Moscow 21, 10; New Delhi 35, 21; Nicosia 34, 18; Oslo 10, 3; Paris 19, 10; Perth 17, 10; Rio de Janeiro 32, 18; Rome 23, 16; San Juan 31, 24; Sao Paulo 23, 16; Seoul 19, 16; Singapore 28, 25; Stockholm 13, 5; Sydney 17, 10; Taipei 31, 26; Tel Aviv 29, 20; Tokyo 22, 20; Vienna 12, 8.

CITY'S WEATHER RECORD

Sunshine Sept.	164.5 hrs.
Last September	93.7 hrs.
Normal (30 years)	165.1 hrs.
Sunshine, 1979	2022.4 hrs.
Last year	1833.4 hrs.
Normal (30 yrs.)	1866.3 hrs.
Precipitation Sept.	22.2 mm
Last September	43.0 mm
Normal (30 years)	23.6 mm
Precipitation, 1979	206.1 mm
Last year	229.2 mm
Normal (30 years)	369.5 mm

Sunrise, Sunset Tuesday
(Pacific Daylight Time)
Sunrise 07:04 Set 19:06

Moonrise, Moonset Tuesday
(Pacific Daylight Time)
Moonrise 11:18 Set 21:29

TIDES AT VICTORIA
(Tides listed are Pacific Standard Time)

	Time H M	Ht Ft.	Time H M	Ht Ft.	Time H M	Ht Ft.	Time H M	Ht Ft.
24	0445	6.9	1010	5.4	1625	7.8	2315	3.5
25	0530	6.8	1045	5.9	1700	7.9	2350	3.2
26	0900	6.8	1045	5.9	1700	7.9	2350	3.2
27	0040	3.0	1005	7.2	1215	5.9	1750	7.9
28	0315	2.9	1115	7.5	1300	7.2	1755	7.9

TIDES AT SOOKE

	Time H M	Ht Ft.	Time H M	Ht Ft.	Time H M	Ht Ft.	Time H M	Ht Ft.
24	0335	7.8	0910	5.6	1505	8.8	2230	4.2
25	0435	7.6	0930	6.1	1525	8.9	2310	4.0
26	0525	7.4	0930	6.6	1545	9.0		
27	0000	3.9	0645	7.3	0945	6.9	1620	9.0
28	0050	3.8	0730	7.2	1215	7.5	1705	9.0

TIDES AT FULFORD HARBOUR

	Time H M	Ht Ft.	Time H M	Ht Ft.	Time H M	Ht Ft.	Time H M	Ht Ft.
24	0020	4.3	0700	9.3	1225	6.2	1825	9.8
25	0045	3.9	0750	9.3	1305	6.8	1845	9.7
26	0135	3.6	0845	9.4	1355	7.4	1905	9.6
27	0215	3.4	1000	9.5	1455	8.0	1945	9.4
28	0310	3.2	1110	9.7	1605	8.4	2030	9.2

Grain job given Alta. MLA

EDMONTON (CP) — Alberta deputy premier Hugh Horner said Monday that he will leave the provincial government to take the position of federal grain co-ordinator.

Horner told a news conference that the job was offered to him three to four weeks ago by Transport Minister Don Mazankowski.

He said he will resign from the Alberta government Oct. 1. His new position, which he said he accepted because of the importance of the job, becomes effective in mid-October.

Protesting parents oust bus drivers

PORT MELLON (CP) — Parents at this Sunshine Coast mill town have won their fight to get two school bus drivers replaced after keeping their children out of classes last week.

Sharon Astle, president of the Port Mellon community association, said Sunday that although the former drivers were replaced the association still wants an investigation by the school board into busing in the area.

Ms. Astle said students are often dropped off before their destinations and walk along a narrow mountain road with no shoulders and many blind curves.

DATSUN TOYOTA HONDA
SPECIAL
FOR
$26.95
WE'LL CHANGE PLUGS, POINTS & CONDENSER. ADJUST IDLE MIXTURE & SET DWELL & TIMING (PARTS INCLUDED)
EXTRA CHARGE FOR 6-CYLINDER & DUAL-POINT CARS
CALL 385-6737 FOR APPOINTMENT
THREE POINT MOTORS
2620 GOVERNMENT at Hillside
Dlr. Lic. 5053

FLU VACCINE
AVAILABLE TO ALL ELIGIBLE PERSONS AT THE FOLLOWING DISTRICT HEALTH OFFICES

LOCATION	Date	TIMES
1947 Cook Street	Sept. 28 Oct. 12	9-12 1-4 9-12 1-4
2167 Oak Bay Ave.	Sept. 28 Oct. 12	9:30-11:30 a.m. 9:30-11:30 am.
435 Simcoe St. (James Bay)	Oct. 19	9-12 1-4
2782 Millstream Ave. (Langford)	Oct. 3	9:30-3:30
6650 Sooke Rd. (Sooke)	Sept. 27	1:30-3:30
2440 Sidney Ave. (Sidney)	Sept. 27 Oct. 4 Oct. 11	1:30-4:30 1:30-4:30 1:30-4:30
780 Vernon Ave. (Saanich)	Sept. 27 Oct. 1	1-4 4:30-7

FOR FURTHER INFORMATION CONTACT YOUR LOCAL DISTRICT HEALTH OFFICE LISTED ON PAGE 100 IN THE VICTORIA AREA TELEPHONE BOOK UNDER CAPITAL REGIONAL DISTRICT.
Contact: KENNETH R. AINSLIE
CAPITAL REGIONAL DISTRICT
524 YATES STREET
VICTORIA
Phone: 388-4421 Local 267

ALL BAKERY GOODS BAKED ON THE PREMISES
OPEN 7 DAYS A WEEK 9-9
Feltham at Shelbourne—477-9541
GRAHAM MEATS
Prices Effective Tues., Sept. 25, through Sat., Sept. 29
CHEESE BUNS With Real Cheddar 1.29 doz.
KAISER BUNS 1.19 doz.
Crusty Buns 99¢ doz.
Baron Buns 6 for 69¢
Butter Buns 1.19 doz.
Hamburger Buns 99¢ doz.
Wee Scotch Baps 79¢ doz.
Wiener Buns 99¢ doz.
SATURDAY ONLY SEPT. 29th
CHEESE LOAF 59¢
SOUR DOUGH 49¢
IRISH SODA 1.59
SCRUMPETS Plain 69¢ pkg. Raisin 79¢ pkg. Cheese 89¢ pkg.
GLAZED DONUTS 1.29 doz.
ALL VARIETIES MUFFINS 6 for 79¢

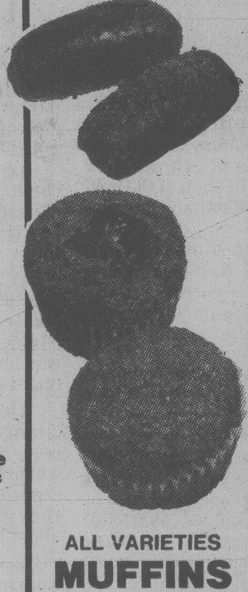

Sandwich Loaf 24-oz. 79¢
Family Loaf 24-oz. 69¢
Large Variety of Puff, Danish and Sweet Dough Goods
Meat Pies 2 FOR 1.15
FRESH FROM THE OVEN DAILY
FANCY BREAD
LIGHT RYE 69¢
SCOTCH 59¢
COARSE RYE 69¢
VIENNA 59¢
HOVIS 59¢
HOME-STYLE 49¢
FRENCH 59¢
CRUSTY LOAF (NEW) 59¢
CAKES
LEMON POUND 1.19
COFFEE CAKE 2.99
WHITE OR CHOCOLATE BIRTHDAY CAKES
8" Round 3.99
8"x12" 4.99
We Reserve the Right to Limit Quantities

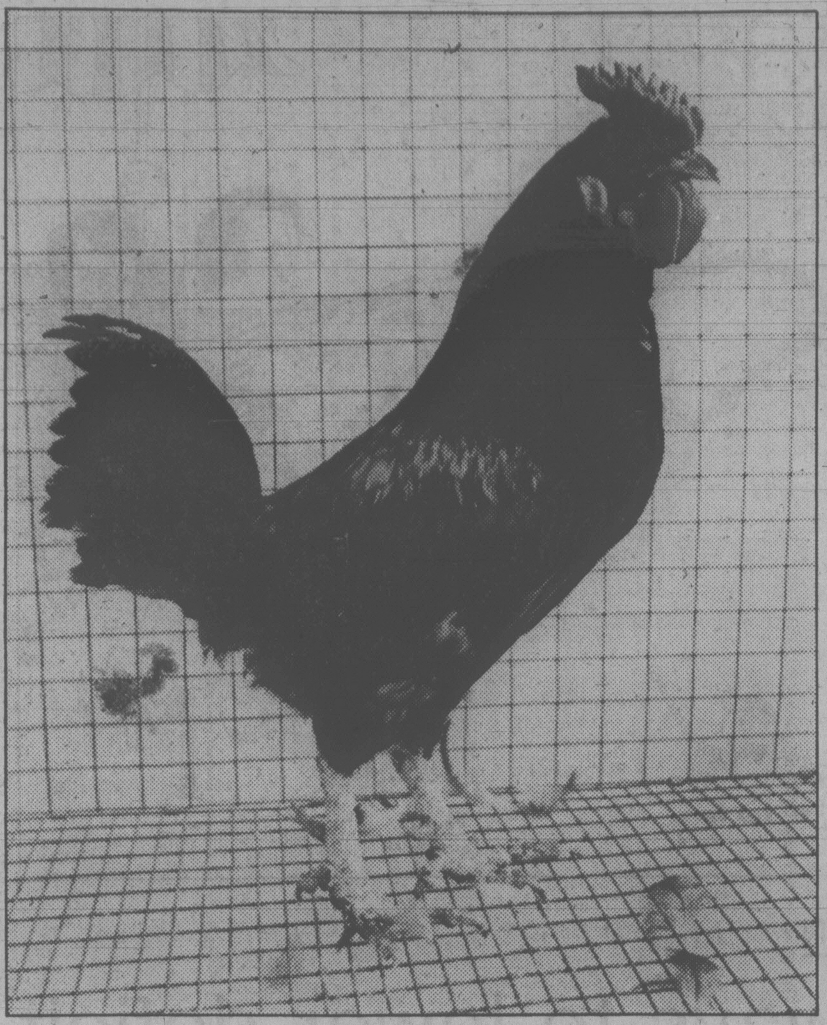

NEED A FRIEND? Or a replacement for that broken alarm clock? This bantam rooster — very much a caged bird at the moment — is available at the SPCA shelter on Napier Lane. (John McKay photo)

N-rally draws record crowd

NEW YORK (AP) — Sunny skies, free music and a controversial issue drew an estimated 200,000 persons to an anti-nuclear rally on Sunday.

The peaceful day-long gathering was the largest anti-nuclear, pro-solar energy rally in history and the focus of a day of similar protests across the U.S.

There were no arrests or other incidents.

However, at the Vermont Yankee nuclear plant in Vernon, protesters blocked the main gate to disrupt its annual refuelling and police arrested 167 persons on charges of unlawful trespass.

The festive crowd on the edge of New York Harbor heard speeches on the dangers of nuclear power from political and environmental activists and listened to the music of a loose new alliance of musicians committed to a solar society — including Pete Seeger, Bonnie Raitt, Jackson Browne, and Crosby, Stills and Nash.

"We are here to propose a conversion program from a nuclear to a non-nuclear society, community by community, state by state, region by region, to an age of solar energy and renewable resources," said activist Tom Hayden, who heads the Campaign for Economic Democracy. His wife, actress Jane Fonda, also spoke.

Consumer advocate Ralph Nader urged the crowd to oppose presidential candidates who favor nuclear power and support those who oppose it, making energy a major political issue in 1980.

"To stop nuclear energy is patriotic," he said. "It is fighting the cancer war."

The rally, organized by a committee sponsored by the non-profit Musicians United for Safe Energy, climaxed a week of concerts at Madison Square Garden by major rock performers who volunteered to raise money for political activity against nuclear power.

Rally co-ordinator Donald Ross said the event cost $175,000 to produce. He said donations and the sale of food, T-shirts, buttons and bumper stickers would be used to pay the bills.

Hayden congratulated the crowd for what he called one of the best demonstrations ever held, saying it reminded him of the anti-war rallies of the Vietnam years.

Later, he and Miss Fonda launched a 50-city tour before an enthusiastic overflow crowd in Camp Hill, Pa., not far from the Three Mile Island nuclear reactor — site of the country's worst commercial nuclear accident six months ago.

Bokassa flies to Ivory Coast

EVREUX, France (CP) — Deposed Central African dictator Jean Bedel Bokassa, denied sanctuary in France, was flown today to the Ivory Coast aboard a French military aircraft, official sources in Paris said.

The former self-proclaimed emperor had been confined on board his own jet at this military base west of Paris since Friday while French diplomats tried to find a country that would accept him.

Back-to-School Special
15% OFF
On Cleaner Carpets, Furniture, Drapes

Now is a great time to call Steamatic, the world's most professional cleaning service, to clean your carpets, draperies and furniture — at a 15% savings.

Carpets cleaned by Steamatic not only *look* cleaner, they *stay* cleaner because they *are* cleaner.

And our exclusive on-location dry-cleaning process can give your upholstered furniture and your draperies that "bright as new" look again. (And your draperies are cleaned without even taking them down.)

STEAMATIC® the total cleaning service

CALL FOR FREE IN-HOME ESTIMATE
652-3470
VICTORIA STEAMATIC
7796 Scohon Drive
Box 463, Saanichton

This ad must be presented at time of estimate.
Offer expires Sept. 15, '79

NEW METHOD ENDS SMOKING
WORKS IN JUST 24 HOURS

A simple, pleasant method to end smoking *permanently* has been developed at leading universities. Now, you can end smoking *without* drugs, discomfort or weight gain with Arrest Smoking Clinic. Clinically proven to be the most effective method for most smokers, it boosts willpower while reducing tension. Private, personalized, and professionally supervised, the ARREST method can be successfully used in your own home. It takes just a phone call, with no cost or obligation for you to learn all about ARREST technique to stop smoking.

PHONE NOW FOR FREE INFORMATION OR APPOINTMENT

ARREST SMOKING CLINIC
381-5551
In Vancouver Call
682-0441
Executive House — 777 Douglas St.

Front softens stand

LONDON (UPI) — Acting "under protest," the Patriotic Front guerrilla today offered Zimbabwe Rhodesia's 220,000 white minority 24 seats in a 120-member parliament under a new independence constitution.

They proposed that 96 members of the parliament should be elected on a common roll of both blacks and whites, that 15 seats should be elected on an all-white voters' roll, and that another nine seats should be earmarked for whites elected on a common multiracial voter roll.

Announcing this, Patriotic Front spokesman Dison Zvobgo said, "This has been offered to the British delegation under protest. The Patriotic Front holds strongly to the view that racism is wrong and immoral. But, as the British government and the Salisbury government are adamant that there must be white representation in the future parliament, we believe it is expedient, in order to get an early agreement, that we should concede this."

The guerrillas said that if this proposal is unacceptable, an alternative would be to have 96 seats open to members of all races elected on an all-black voter roll and 24 seats reserved for whites elected on an all-white voter roll.

The British have proposed 20 seats should be reserved for whites in a 100-seat parliament.

Rumbling returns

Times News Service

ROME — A moderate tremor shook the earthquake-devastated Umbria region of central Italy today, causing panic among its nervous population but no reported injuries or damage.

Officials said the tremor struck at 7:06 a.m. local time with a force of 5 on the Mercalli scale of intensity.

It was the latest of more than 300 aftershocks following a major quake Wednesday that levelled at least a dozen villages and killed five people in the region.

Meanwhile, a section of Rome's ancient Forum, damaged last week by the earthquake, has been closed to the public after a 10-pound chunk of marble fell from a column.

Ousted Afghan reported alive

KABUL, Afghanistan (UPI) — The ousted leader of Afghanistan is alive and under medical care here, according to the new president of the pro-Soviet government.

It was the first official word on the fate of Nur Mohammad Taraki, earlier reported killed in a shootout at the presidential palace.

"He is alive but definitely sick," President Hafizullah Amin told reporters.

TRADE-IN YOUR OLD TV AT LOUIE'S TV DURING
RCA TRADES FANTASTIC
It's worth up to
$50.00
LIMITED TIME ONLY!
ON A NEW
26" XL-100 CONSOLE
WITH
SIGNALOCK ELECTRONIC
TUNING

RCA XL-100 color TV is famous for quality, performance and value . . . and the value is even more outstanding during this fantastic trade-in event! Mediterranean or Colonial cabinet styles.

LOUIE'S
TV & ELECTRONICS
1669 Pear St.

SERVICING VICTORIA FOR OVER 25 YEARS
OPEN MON. TO SAT. 9:30 TO 5:30
477-2879

MAKE 3 LONG DISTANCE CALLS FROM HOME AND YOU MIGHT WIN:

2 FIRST CLASS TICKETS* TO AIR CANADA'S SUNNY CARIBBEAN OR ANYWHERE ELSE IN THE WORLD THEY FLY
PLUS
$2000 IN AMERICAN EXPRESS TRAVELLERS CHEQUES.

5 COUNT'EM 5 SETS OF PR-R-RIZES IN ALL.

Talk about grand prizes, talk about anything, but start talking.

You could end up anywhere you want in Air Canada's world.

With $2000 in American Express Travellers Cheques to spend anyway you want.

All the r-r-rules, r-r-regulations and entry forms are being included with your phone bill. Or ask for them at your local B.C. Tel office or Phone Mart.

Then pick up your phone. And play R·R·Ringo.

Contest runs September 21 to November 30.

R·R·RINGO
THE LONG DISTANCE CONTEST WITH THE LONG DISTANCE PR-R-RIZES.

B.C.TEL

*First Class unavailable on some flights.

Victoria Times

ESTABLISHED IN 1884

COLIN D. McCULLOUGH, Publisher

GORDON R. BELL, Managing Editor — BARBARA McLINTOCK, Editorial Page Editor

Proprietor — Victoria Times Division of F.P. Publications (Western) Ltd., 2621 Douglas Street, Victoria V8W 2N4. Telephone 382-3131

MONDAY, SEPTEMBER 24, 1979

Behind on two fronts

One thing that appears evident: our neighbors south of the border are more serious about oil conservation than we are.

Not only are consumers changing their attitudes towards the use of high-powered automobiles, but there are also signs that employers are doing their bit to encourage people to leave their cars in the garage.

According to the president of General Motors of Canada Ltd., the automobile industry expects to sell 1.5 million 1980-model cars and trucks in Canada this year. If that comes to pass, it will be a six per cent increase over last year.

It's interesting to note that the car industry forecasts that at least half the Canadians buying new cars will choose intermediate and standard size models. At the moment, those larger cars represent 66 percent of GM's total sales in the country.

Consumers in the United States, on the other hand, are so bent on acquiring smaller, more fuel efficient cars that companies have been unable to keep up with the demand. It seems the Chrysler Corporation wouldn't be in the financial mess it is today if it had to satisfy customers in Canada instead of in the United States.

Skyrocketing gas prices, lineups at the pumps and gas rationing seem to have made the question of conservation a more pressing concern in the United States. And as is evident by a new program established by a bank in Washington State, some companies are also taking seriously the reality of finite gas supplies.

The Seattle First National Bank has offered to pay the entire cost of public transit for its 7,000 employees state-wide. The company believes that as many as 3,200 employees will take advantage of the program, saving an estimated 1.5 million barrels of oil a year.

Eighty per cent of the company's employees work in the greater Seattle area. The city's transit authority, seeing good economy in volume, helped encourage the bank's move by giving companies with more than 250 employees a 20 per cent discount on annual transit passes.

If as many employees as expected leave their cars at home, the company will spend $500,000 a year, of which $395,000 will end up in the Seattle transit authority's coffers. Not a bad boost for bus systems that habitually run at a loss.

Many in Washington State have described the bank's decision as a "quantum leap" towards encouraging increased use of public transit as a means to reduce gas consumption, exhaust pollution and the need for more roads.

U.S. government officials are hoping that other companies across the country will follow the bank's lead.

In Canada, Energy Minister Ray Hnatyshyn has warned that the federal government may have to bring in legislation to force the conservation of oil. He maintains that conservation is the only realistic way to achieve energy self-sufficiency. At the moment the country produces 200,000 barrels a day less than it consumes.

Approximately a third of the 1.9 million barrels of oil used by Canadians every day goes to propelling cars and trucks. Obviously smaller cars and an increased use of public transit would go a long way towards achieving energy self-sufficency.

An active interest by Canadian consumers and companies in what is going on south of the border might help avoid the legislation Hnatyshyn is threatening.

Conservation incentive

The court ruling that quashed the city of Victoria's garbage bylaw may have inadvertantly spurred city fathers into creating a conservation stimulus.

The plan now, according to Mayor Mike Young, is to establish a garbage utility to replace the present system in which trash collection costs are paid through general municipal revenue. Young envisions a utility that would charge renters and home owners alike for the amount of garbage actually collected from them, rather than a flat yearly fee.

The plan may be unwieldy and impractical from a bureaucratic point of view, but from the prespective of conservation it may be to recycling what the light switch was to the light bulb. A turn on.

If people start paying by the can or plastic bag, as the preference may be, for their garbage pick up, they might think twice about what they are throwing out. Instead of indiscriminately chucking those bulky cans and papers, there will be an incentive to clean and squash, separate and bundle.

Those people with wood burning furnaces and fireplaces will have an excuse to take a few seconds and separate pre-packaging material to create a extra BTUs. And what about the garden. It loves rotten food. What better time to get around to building that compost in the backyard?

BRUCE HUTCHISON

Reversing economic policy

With almost brutal clarity John Crosbie has answered the question asked recently in this space and elsewhere: Did he intend to reinflate and heat up the Canadian economy or deflate and cool it, to treat a recession with placeboes, stimulants, and BandAids, or to sweat off the fat accumulated by two decades of fiscal delerium?

Mr. Crosbie's answer, in a Toronto speech deserving more attention than it got, is that "tackling inflation is my main aim as minister of finance." And to this end he has completely reversed the original policy of the Clark government.

It was elected on a promise to out-Keynes the great, and greatly misunderstood, English economist, to reduce taxes, increase the Trudeau government's huge budgetary deficits and reprime the business pump.

Strong man

All those illusions (which Mr. Crosbie may not have shared but did not deny before the election) have gone by the board already. He has won the inner struggle against the cabinet's inflationists and emerged as the strong man of Ottawa.

Or, as he puts it, "Mr. Nice is out" and the public will soon be calling him "Mr. Tough Guy," a title he obviously relishes. Thus he deliberately chooses an unpopular role, the first treasurer to choose it, and accept the consequences, since Walter Harris accepted defeat, on a budget of thrift, in 1957.

But Mr. Crosbie expects that a couple of years from now the Canadian people will thank him for slimming the economy and reviving it without further sedatives. He rates the public intelligence pretty high, higher than Prime Minister Clark rated it in those dizzy Keynesian days of spring.

Many Canadians, Mr. Crosbie noted in the key paragraphs of his speech, realized the need for restraint in government spending but "I am not sure that individuals have thought through precisely what restraint means to them. There is no shortage, unfortunately, of Canadians who are 'ready, aye, ready' to see someone else's ox gored, or cod gutted, but who are suddenly and vigorously protective when it comes to the possibility of cutbacks or restraint programs that affect them directly."

Then the clincher: "When we say restraint we mean you."

What about restraint in the government itself where demand-pull inflation originated, to be followed, inevitably, by the cost-push of wages and, later, by the penalty of savage interest rates?

Answering that question in his salty Newfoundland style, Mr. Crosbie says the government is like the man who consulted a lawyer to seek justice. How much justice, the lawyer inquired, could the client afford? "That is the position of Canada's finances. How much stimulus can we afford?"

Certainly not as much as Mr. Clark hoped before the election and the subsequent melancholy meditations of Jasper, not at least in the form of deficits. Mr. Crosbie bluntly sweeps aside that easy solution because "the stimulus I believe in comes from a deficit that is reduced as rapidly as possible . . . the stimulus from a private sector that has a climate of fiscal stability and encouragement in which to plan and build."

JOHN CROSBIE
. . . relishing 'tough' image

Such a stimulus, he warns, will not show quick results and the nation can expect sluggish economic growth for several years. The current deficit of about $11 billion is "too large" but it could not be eliminated immediately without cuts in services essential to millions of Canadians. Since their welfare must be protected the cutting "will have to be a gradual process."

After the backing and filling of summer, the process will begin in late autumn. On budget night Mr. Crosbie must operate on a thin line between needed surgery and excisions that might kill the patient (and the minority government as well).

If his line is difficult to fix so is that of the Liberal Opposition.

In August 1978, Prime Minister Trudeau came home, breathless, from the Bonn summit and, without consulting his cabinet, revised its budget. The word from the Ottawa summit was drastic deflationary restraint. The many years of license were repented and ended.

As the government's overloaded vehicle executed that U-turn the tires squeaked, the gears clashed, the Liberal machine shuddered and finally broke down in May 1979. But at last Mr. Trudeau had escaped his long infatuation with the Keynesian magic which he had so strangely misconstrued. And when Mr. Clark advocated it in spades, Mr. Trudeau denounced the Conservative leader for resurrecting the old Liberal impossibilities.

Opposition demands

Now what do we hear from the Opposition? We hear its new financial critic, Herb Gray, demanding that Parliament assemble immediately and frame policies to shelter Canadians against the American recession.

Does Mr. Gray mean policies of higher deficits, stronger stimulants and more inflation? If not, what does he mean? Can the Opposition actually be proposing another grand reversal after Mr. Trudeau's confession of error last year? Is cynicism on that scale imaginable? If so, the Liberal party would give the government a clear issue for an election next year.

Mr. Crosbie seems ready to grasp that chance for a working majority, as indicated in his self-revealing speech: "The department of finance is not the font of all wisdom. By and large our economists are as fallible as those in the private sector — practitioners of the dismal profession, dancing on our economic coffin."

Will the Liberal party join the dance?

RICHARD GWYN

More ways to lower deficit

OTTAWA — Imagine, although this will be difficult to do, a $100 million a year government program about which the government (a) has no idea how much money actually is being spent, (b) has no idea how the money actually is being used, (c) has never studied, nor plans to do so.

Unimaginable? the real-life example is called the Registered Home Ownership Sayings Program (RHOSP). Introduced in 1974, its purpose is to promote house buying. Eligible taxpayers can put $1,000 a year into a tax-exempt mortgage fund, up to a maximum of $10,000 (not counting accumulated interest).

"No, we don't know if people are using RHOSP to buy houses," admits a finance department official. "Nor have we any way of knowing. My personal guess is that, so far, almost none have been used to buy houses."

RHOSPs abused

Instead, RHOSPs have been used as tax shelters. Rather than cash in a RHOSP to buy a house, people buy houses anyway, but keep their RHOSP going because once cashed in, the tax shelter disappears. Only after RHOSPs have reached their permissible maximum (of $10,000) are people likely to actually use them, but to pay off a hunk of their mortgage rather than to buy a house.

Many readers may say, in effect: So what? They are enjoying a tax break. So what if political rhetoric — "Canadians have a right to own their own homes" — has had to be used to give it to them?

Any taxpayer who enjoys a break here, though, has to pay for it there. The lower Ottawa's tax revenues, the higher its deficits. The higher the deficits, the heavier the tax burden (upon the same taxpayer) to pay for the interest charges on the money borrowed to cover the deficit.

Also, while you are enjoying a quiet tax break here, others, under the same tax system, are enjoying much larger breaks there. Oil companies, for example, are being fed $3 billion a year in tax subsidies.

Here's where the taxpayer's shoes begin to pinch. If you think the oil companies should get less, do you at the same time think that you — assuming you've got a RHOSP going on the side — should get less as well?

The person to blame for forcing this kind of painful choice upon us is Ottawa's Happy Hacker — Treasury Board President Sinclair Stevens.

Stevens these days is happily hacking his way through Ottawa's bureaucratic jungle. Already he's begun to clear some space about him. For example, many commentators have been scornful of Stevens' pledge to cut civil service payrolls by 10,000.

One reason Stevens, who has the build of a rubber ball, is so bouncy these days it that he has in his briefcase, or more probably in his breastpocket, since there it will be closer to his heart, a letter from Comptroller-General Harry Rogers reporting that a study of 21 departments reveals that their numbers can be cut by 10,000 without any loss in efficiency, and indeed with an improvement in it.

Somewhere in the depths of Ottawa's jungle, Stevens has stumbled upon these tax subsidies, or "tax expenditures" as they are called officially.

Stevens scarcely could have missed them. Tax expenditures, he has found, amount to $26 billion, one-third on economic projects and two-thirds on social ones. This sum is one-half the size of Ottawa's total budgetary spending of $52 billion, it is two and one-half times the size of Ottawa's present, $11 billion, budget deficit.

Until Stevens came crashing in, no one has known the size of the tax expenditures, nor cared to know, nor cared to tell the cabinet, nor Parliament, nor, it scarcely needs to be said, to tell the public, about them.

At issue, potentially, is a revolution in public financing. Until now, public attention, and anger, has been directed almost exclusively at the government's cash spending. Yet, at 40 per cent of the gross national product, total spending by all levels of government in Canada is one of the lowest among western industrial democracies, and is higher than the U.S. level only for lack of a Medicare scheme there. The principle reason our deficits are so high is that our taxes, proportionately, are so low.

Stevens is in deadly earnest about wrestling government spending to the ground. Provided the public supports him, as it now does, he probably will reach his target. Yet Stevens still will fall short of his real goal, of eliminating budget deficits, unless the government at the same time tackles tax subsidies.

Already, you can spot signs that the revolution is underway. In its fall budget, the government plans, for the first time, to make public its tax expenditures, or subsidies. You'll be able to figure out, as you never have before, whether you are being goared, as most taxpayers assume, or whether, as most of us would prefer not to be revealed, you are being fattened.

Fixed allocation

As potentially revolutionary, tax subsidies have been included in the government's new system of "spending envelopes" by which a group of departments, all those concerned with economic affairs say, have been allocated a fixed amount of money which they then can carve up among themselves.

This means, as is unprecedented that a cabinet committee, faced with a need to reduce Ottawa's spending on housing by $100 million, say, could decide instead to dismantle RHOSP tax shelters. Sure you, as a RHOSP contributor would get mad. But then do you want to see $100 million less spent on housing?

The real revolution that's in prospect is that, for the first time, we may discover that such choices actually exist, let alone to be able to help influence the decision.

letters

Luckier in a sense

The plight of the Vietnamese boat people has aroused the sympathy of the world. I would not wish to speak against it. At the same time I wonder how many people are aware of conditions in both communist and non-communist countries from which suffering government opponents do not have the option of leaving in an open boat. In Argentina, Uruguay, Paraguay, Ethiopia, to name only a few, people are arbitrarily arrested, tortured and executed or left forgotten for years in crowded unsanitary prisons.

If you are concerned and would like more information please write to — Amnesty International, Group 27, P. O. Box 6021, Postal Station C, Victoria, — Thelma McMurchie, Victoria.

Keep PetroCan

Our prime minister appears to be determined to hand over PetroCan to private enterprise, and as this is one area where the Government can retain some control over this very important resource, I fail to see the wisdom of his intention. It could be because of an election promise to do so, but surely, when one considers the track record of some of the big oil companies over the past few years, common sense should dictate otherwise. However, I do not think that common sense is all that common in the House of Commons.

Oil has become one of the most important foundation blocks in our present day economic structure, and in my opinion it is too important a resource to be left in the hands of a bunch of international entrepreneurs.

Several years ago there was a simulated gas shortage in the USA. Many small businesses (garages) went belly-up, because without gas they had nothing to sell. For many it was a disaster, moreso when they learned later on that it was all unnecessary. We now learn that after an extended investigation, the Canadian government has discovered some irregularities in the way some big Canadian oil companies have conducted their business.

We also read in the newspapers that some of these huge companies pay no income tax, in spite of their high profits. It is also reputed that one large exploration group has had its operations financed by the taxpayer with the understanding that any profits resulting from their efforts will accrue to the company concerned. If we supply the dough, shouldn't we also receive the bread?

Finally, most of the large oil companies are internationally owned and they operate their business ventures on that basis. I believe Canadian oil resource business should be operated for the benefit of all Canadians and I do not think that this is possible with the so-called free enterprise system which operates at this level.—Art Casson, 895 Walfred Road.

Understandable

After reading an article on the Canadian National Anthem, I say it's no wonder Canadians are so lax about it! With the exception of Quebec, who wants to sing two lines in English, five in French and a few more in English again? I just came back to Victoria after six years in Ottawa and there are many French in that area so I assume this is why the anthem is now "bilingual." I also think many Canadians just don't care any more, but then, why should we as we're soon to become a minority with those "refugees" pouring in like so much running water. I am a young Canadian who cares! — N. L. Welch, 103-904 Carlton Terrace.

Pick, don't spray

Your feature "Ask the Times" (Sept. 15) suggests the use of chemicals to end fairy ring mushrooms. There is no necessity.

Pick them and do not let them spawn. Also they are a food item which mushroom fans should value. They can be added to soups, casserole dishes, or salads.

But use the caps only, stems are unpalatable.

My lawn had several rings at one time. Now they are scarce as hens' teeth, through systematic plucking and use.—Harold T. Allen, 2140 Kings Road.

Live a little

Congratulations to Ellis Achtem for having a sense of humor. (Attention he got . . . plus, *Times, Sept. 8.*)

As someone who was in the forefront of the liberation and human rights movements (men and women) long before the news media jumped on the bandwagon, I have doubts about great layers of bureaucracy enforcing legislation to somewhat absurd limits.

Let's have a little more fun in our lives. — Kay Lines, 829 Broughton Street.

By JON STEWART
Newsday

There's a brave new world at hand and this is what our offices will be like

Chips with everything

Let's call him Mr. Chips. He's an executive officer of a Fortune 500 company, living in the electronic future about which computer people love to fantasize. So let's join the fantasy and observe a day in the life — in the year 2000 — of Mr. Chips.

His day is typical except for one exception; he will actually go to the office. Having been awakened by a digital bedside monitor which has already switched on the coffee, he will rise to have a leisurely breakfast in front of a video display terminal which offers a selection of the latest stock reports — from New York, London, Paris — or the financial digest from today's papers — of New York, Europe or even Asia.

In his study, he sits at a small console and sends off the corporate research report that must be read by colleagues in Tokyo, San Francisco and London before a 10 a.m. conference. The report, which he dictated to his computer the night before, is flashed by satellite from his home to all those concerned, where it is instantly received on video or on paper.

At the office all is quiet, hummingly efficent. Small robots scuffle along the carpet hallways, whitecoated technicians tinker with the equipment and the few colleagues who are present look up from their terminals in surprise at the unexpected visit from the boss.

Seated at his own office console, he scans the mail, which has already been sorted according to urgency by his "secretary," a sleek, super-efficient desk-top microprocessor. He can respond to the top priority items by the same electronic network he used at home, reaching clients and associates throughout the world within seconds. As his terminal is capable of voice recognition, he will not have to labor over the increasing obsolete keyboard.

At 10 a.m. he will walk down the hall to the conference room for the meeting. The other participants are already there — or at least appear to be. In fact, Mr. Chips is the only person physically in the room. The others are there only in three-dimensional image and voice, having been projected holographically by a device that transmits their images from their own conference rooms thousands of miles away.

The report which he transmitted earlier in the morning is on their display units, and it is the subject of the meeting. It concerns the company's latest top-secret product, the device that teleports small packages from one city to another by reducing them to molecules which can be electronically mailed and restructured at the receiving end. The post office, which converted to electronic letter-carrying years ago, is intensely interested.

The day progresses. Throughout it all, Mr. Chips never once has to handle a single piece of paper, or request a secretary's assistance (though some part-time workers are available for those managers who have failed to adjust). In fact, as the day nears its end at 2 p.m., he realizes with a touch of sadness that he hasn't even spoken to anyone — at least not without an electronic intermediary.

Farfetched? Horrifying? Perhaps it is both, but it is also a vision of the future which electronic dreamers are conjuring today, and which is fast becoming more and more real as the electronic revolution gathers speed.

It is a revolution that thousands of people already take very seriously, and one that will profoundly affect many millions of people over the next several decades.

While computer scientists and management consultants blissfully pave the way to such a future, many experts remain critical.

Computer consultant Philip H. Dorn, in a recent issue of the trade journal *Datamation*, warned that the promised revolution in the North American work place will produce "drastic population bi-polarization (which) would probably represent the end of the road for contemporary Western Civilization as now understood."

Britain's top scientist in the Department of Industry, Ducan Davies, proclaimed last year that "the likelihood of social upheaval depends, more than anything else, on the rate of the computer revolution."

A 1978 report by the U.S. National Research Council concludes that "by providing ready access to information and assistance of all kinds, the home communication-information system could improve the quality of life for a majority of people; but it could just as easily become a force leading to the breakup of society."

Clearly, the attitudes toward the electronic future and how it will affect the way we live and work vary wildly. From modern-day Luddites who resist all technological change to fanatic efficiency experts who would do away with human labor entirely, the game of prognosticating the future is rife with electronic controversy.

What no one disagrees about is that there *will* be a revolution. "What we are doing," says a top salesman for one of the country's largest computer firms, "will no doubt leave a very lasting impression on America. We are going to turn the world of white-collar work upside down, inside out, and make it do what its supposed to do — work."

The key to this revolution, of course, is the silicon chip, that virtually invisible network of tiny electronic circuits etched on a flake of silicon less than half the size of the finger tip. In the form of microprocessors, or miniature computers, it is invading every aspect of American life — from universities to automobile engines, from corporate office to farms. Virtually any routine work can be taken over by the devices, which have shrunk to less than 1-30,000th the size of their original predecessors, those giant roomsized computers of yesteryear.

By 1980 Americans are expected to be operating 10,000,000 microprocessors. But while many small computers are ending up in the home hobby market, the real target of the pinstriped revolutionaries is the office, that last great bastion of labor-intensive employment.

A Xerox salesman points out that "The American factory worker today is capitalized to the tune of about $25,000 per worker, and is the most productive worker in the world. The average secretary or clerk works with $500 to $1,000 worth of old typewriters and adding machines, and is probably among the least productive workers in the world. That's why we're after the secretary and other assorted support workers. The name of the game we're playing is productivity."

The thought of the productivity game is prompted by some rather ominous statistics from the government:

—The U.S. Labor Department states that roughly half the total American labor force now wears a white collar and is engaged in some aspect of the booming "information industry." This industry, which produces and distributes ideas and information, and includes lawyers, businessmen, accountants, and others, is growing at the rate of 2 per cent a year and already accounts for about 50 per cent of the gross national product.

—Analysts of the office equipment industry claim 22 per cent of the total labor force — or about half the information industry, works in an office.

—Meanwhile, the salaries drawn by employees working in the office account for up to 50 per cent of the total overhead cost of all U.S. corporations.

—While office costs have doubled for the past decade, office productivity has largely stagnated. Most experts agree that office productivity has increased by only 4 per cent in 10 years — compared to a 90 per cent increase in industrial productivity over the same period, spurred by automation.

—Finally, while office employment and overhead costs have soared, the price of office equipment has plummeted at an annual clip of 10 per cent, bringing increasingly sophisticated computers into the reach of the smallest business. It has been estimated that the performance of computers has increased 10,000-fold in 15 years, while the price of "each unit of performance" has declined 100,000-fold since 1960.

At present the electronic approach to increased productivity is aimed at the office support worker, whose various tasks of typing, editing, accounting, filing, mailing, and billing will be gradually taken over by microprocessors that can handle both words and numbers better, faster, and cheaper.

Creative Strategies International, a consulting firm based in San Jose, Calif., (in the area known as "Silicon Gulch," home of the silicon-using semiconductor industry), has figured that the average secretary is either away from the desk, waiting for work, or absent 46 per cent of the time. Most of his or her tasks can be performed by today's computers, which are never hanging about the water cooler, absent or at union meetings.

Does this mean the end of the secretary and similar workers? Hardly, at least now. The computer salesman who regularly deals with corporate executives observes that "when a guy spends 15 or 20 years working his way up the ladder so he can have his own secretary, there's no way he is going to give her up for a machine."

Yet the changes will come. "The long-term career secretary is probably going to virtually disappear," says Creative Strategy's top consultant, Larry Wells. What can't be automated, he adds, will be taken over by the executives or handled by part-timers, a segment of the work force which is growing at a remarkable rate.

Looking to the not-so-distant future, Wells predicts that automatic speech recognition will enable people to talk to computers within 10 to 15 years. Integrated office systems, combining data and word processing, will be common even sooner. By the turn of the century, the executive should be able to automate himself right out of the office with a sophisticated communications-and-computing system in his home.

But what about the employment impact of this super-efficient computer? It is clear from the nature and purpose of the equipment that some people, mostly those with few office skills, will be put out of jobs. But it is equally evident that microprocessor-aided boosts in productivity should create new, perhaps better, jobs.

Another study, released last year by the Siemens Corp., the West German electronics firm, estimated that by 1990 some 40 per cent of present office work can be automated.

Many analysts, especially those in the computer industry, remain sanguine about the impact of microprocessors. "There will be more creative type positions and fewer dog-work type tasks, and there will be far more tasks," predicts Wells.

Others counter with the argument that the new technology will not only displace many workers, but that, unlike the earlier automation scares in the industrial sector, which forced people into service jobs, it will leave nowhere for such workers to go. The redundant factory worker used to be able to find a place in the service sector when automated out of the production line. But today, it is principally those very service jobs which are targeted by the microprocessor — banking, insurance, retail trade, clerical-secretarial work. Where is the overflow to go? Certainly not back to the factory, which picked up and moved to South Korea or Taiwan or Signapore.

In the end, the undeniable logic of computers may well make a lot of human labor illogical. But when workers become mere ciphers in a vast electronic network, such as our futuristic Mr. Chips, they will have little option but to respond as ciphers. And in the world of electronics there are only two ciphers, two options — zero and one, yes and no. The electronic revolution may in the end spawn another revolution — one that demands the possibility of human "maybe."

WILLIAM SAFIRE

On Language

A question of effectificity

"One of these days," goes the caption on a famous cartoon of two guys with their feet on a desk, "we've got to get organized." Evidently that thought struck the White House recently, and a leading management consultant was hired as a deputy to the president's chief of staff.

Although he is widely known as "Ham Jordan's Haldeman," the real name of the man assigned the task of bringing crisp, businesslike efficiency to the centre of power is Alonzo McDonald Jr. ("Alonzo" is a Spanish-Portuguese name, best known in the United States as a monicker for football coaches; combined with the Scottish "McDonald" it makes the roundest and most satisfying name to pronounce in Washington today.)

Alonzo McDonald speaks a special language. In a profile by Martin Schram of *The Washington Post*, his hard-driving patois was derided as "neo-Jeb Magruder" and — in an unkind cut — a sample of Alonzo's language was displayed:

"There's a hope that some of the cross-roughing will be done earlier . . . that decisions will be broadly based . . . that we can increase inputs.

"We need a process of involvement . . . a synthesization," the president's new organizer went on. "We've got to look at how problems interlink, the monitoring and the execution . . . When there's an uncontrollable problem, that's the point in time when we must have analysis before we have ad hoc action."

I dialed Alonzo McDonald's number at the White House, spoke to one of his aides (called a "higby," after one of Haldeman's honchos) and explained I needed four and a half minutes for semantic instruction. There came a point in time when Alonzo returned the call.

Is he worried about being charged with speaking bureaucratese?

"It's not bureaucratese," he replied briskly but amiably. "It's a good solid business-operating vocabulary."

Cross-roughing?

"That's a term from bridge. It means taking an idea, rubbing it against different opposing ideas, so as to refine it. An idea that hasn't been cross-roughed has not been rubbed smooth by conflicting ideas." The word can be spelled two ways: "cross-rough," as in polishing a stone, or "crossruff," as in trumping a playing card ("ruff," the act of trumping in a game similar to whist, can be traced to 1598).

Interlink? Is that any different from the tired old word "connect"? Is it a combined form of "interface" and "linkage"?

"I use 'interlink' as it is used in electrical circuitry," said the highly charged executive. "It is not just connected — there's movement in there, current is passing through. It's important that we know how that current will flow, so that we don't hit a short. That way, we can improve our effectificity."

Effectificity? As a sucker for a neologism, I thought that one over carefully. When businessmen wanted to use the adjective "specific" as a noun, they rejected "specificness" and chose "specificity"; could it be that in turning the most important adjective in management consulting — "effective" — into a noun, they were setting aside "effectiveness" for the more electric-sounding "effectificity?"

"No," said Alonzo McDonald, less crisply. "Actually, I think I meant effectiveness."

My time was up and I thanked him.

"Any time," he said. "Effectiveness," he added, as if practising the word, and hung up.

Plugged in

Since my friend Alonzo began to use the verb "interlink" — rather than the old-fashioned "connect" or even "link" — I have been on the lookout for electricity metaphors.

To "turn on," as in turning on a light, was originally drug-culture lingo, later gained sexual overtones, and now means "to excite, interest, or titillate"; one who is turned on, or "switched on," is hip, with it, an avant-gardian angel.

The latest version of this electrical connection is "plugged in." If you are still saying "turned on," you are not plugged in. (However, the opposite of "plugged in" is still "turned off," and not "unplugged," and certainly not "plugged out.")

A recent advertisement for Gloria Vanderbilt corduroy pants, prepared by Macy's, nicely extended the metaphor: "Fall Status Report: Gloria Vanderbilt switches to plugged-in cords." With "corduroy" clipped to "cords," the word gains in allusion to electrical cord, which plugs in to a neat fit.

Why Not

"Theirs not to reason why," wrote Lord Tennyson in his *The Charge of the Light Brigade*, "theirs but to do and die."

The poets who work at the Bureau of Public Affairs of the State Department vaguely recalled Tennyson's words — or the title of Cecil Woodham-Smith's book, *The Reason Why*, about the ill-fated gallant 600. Although the reason for choosing a military disaster as their metaphor is unclear in this case, the State Department crew titled their publication giving the rationale for the strategic arms limitation treaty "SALT II: The Reasons Why."

"The reasons why" is a solecism. (A solecism is what grammatical soft-liners call "a violation of conventional usage" and what hard-liners call "a mistake in English.") In Tennyson's use, "reason" was a verb, and thus "to reason why" was correct, but when reason is a noun, "why" is not needed. The correct word to follow "reason" is "that," or "for." Not "why," and not "because." The reason why is not is because it's redundant, and in this sentence redundant twice over.

This cause is worth fighting because it makes sense to save words. The reason is that clarity beats clutter (not "the reason why is that clarity beats clutter," or "the reason is because clarity beats clutter").

Mrs. Woodham-Smith, in dealing with the same subject as Tennyson, was within her rights to play on his phrase in the title of her book. But she confused a great many impressionable readers. As for the SALT-sellers at State — theirs not to make reply.

New York Times

Take your heating for granted this winter with Gulf Home Comfort Services.

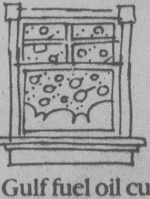

Winter is almost here, and the last thing you really want to worry about is making arrangements for oil delivery. It's something you just like to take for granted. As a Gulf fuel oil customer, you can do just that.

Automatic Oil Delivery
No more worries about running out of fuel oil on a cold winter night. We calculate your needs beforehand and your Gulf delivery man will see to it that you're well supplied all winter long.

24-Hour Emergency Breakdown Service
Another comforting thought from Gulf. Should your furnace fail at any time, day or night, one call will bring us there fast to put it back in working order.

The Gulf Furnace Protection Plan
Your best security this winter. It covers repairs or replacement of most mechanical parts, 24-hour emergency service, 24-point servicing, and labour too! Gulf also offers *optional tuning* which, combined with the 24-point servicing, meets–or surpasses–government guidelines directed at increasing the efficiency of furnaces and reducing energy consumption.

Gulf's 24-Point Servicing
This may be purchased separately if you wish, with or without the optional tuning. It's a sure way to put your furnace in top condition for the cold months ahead.

The Gulf Budget Plan
This allows you to plan ahead by spreading your fuel oil payments over 12 months *at no extra charge*. So your bills won't get bigger as winter gets colder.
At Gulf Home Comfort, we offer efficient heating you can take for granted all winter long.

Gulf

For more information call the Gulf Hotline in
GULF HOME COMFORT CENTRE 384-0531
800 YATES at BLANSHARD

Gulf and Design is a registered trademark of Gulf Oil Corporation / Gulf Canada Limited registered user

9-11

TORONTO STOCK EXCHANGE TRADING

Distributed by CP
Toronto Stock Exchange—Sept. 24

Complete tabulation of Monday transactions. Quotations in cents unless marked. $. z—Odd lot, xd—Ex-dividend, xr—Ex-rights, xw — Ex-warrants. Net change is from previous board-lot closing sale.

Stock	Sales	High	Low	Close	Net Ch'ge
A and B					
A.G.F.M	285	260	260	260	— 5
Abitibi	24825	$21	20½	20⅞	+ ¼
Abitbi 10	z168	$52¼	52¼	52¼	
Acklands	200	$16¼	16¼	16¼	— ⅛
Action Trd	3600	62	62	62	+ 2
Adanac M	6250	450	430	430	—10
Afton Min	300	$18	18	18	— ⅛
Agnico E	8300	$8⅞	8¾	8⅞	
Agra Ind A	850	$5⅛	5	5	
Ahed C	2800	130	125	125	—10
Akaitcho	800	111	100	111	+ 6
Albany	16300	128	122	127	+ 2
Alt Energy	7640	$37	36¾	36¾	— ¼
Alta Gas A	16710	$27¼	26½	26½	— ¾
Alta G 9.76	300	$27	26½	27	+ ½
Alta G 6⅜	4375	$37¾	37	37	— 1
Alcan	27700	$46¾	46½	46¾	
Algoma St	1743	$29⅞	29⅝	29¾	
AStel p	900	$25¼	25	25¼	
Alumin 4 pr	110	$16½	16½	16½	
Almin 4½ p	z50	$40	40	40	
Alum 3rd p	400	$26	26	26	
Am Larder	46500	41	38	39	
Am Eagle	29850	425	385	400	—25
Am Leduc	23600	50	48	49½	— ½
Andres W A	600	$12⅞	12¾	12¾	— ⅛
Andres W B	1000	$12⅞	12⅞	12⅞	+ ⅛
Ang CT 290	z40	$34¼	34¼	34¼	
Ang CT 315	z45	$36	36	36	
Ang D Gld	6600	250	240	245	— 6
Ang U Dev	1500	475	465	465	—10
Aquitaine	3313	$45⅜	43½	43½	— 2
Argosy	2500	44	43	43	
Argus	z5	$20¼	20¼	20¼	
Argus B pr	100	$32⅜	32⅜	32⅜	— ½
Argus C pr	2200	$9½	9¼	9½	+ ¼
Asamera	39650	$20½	19¾	19¾	
Asbestos	7950	$41	40½	41	— 3
[illegible]					
Steinbg Inc	200	$26½	26½	26½	+ ¼
Ster Trust	936	$16½	16½	16½	— ⅞
Strathrn A	200	225	225	225	
Stuart Hse	200	275	275	275	
Sud Cont	24000	85	78	79	— 2
Sulpetro B	5950	$17¼	17	17	— ¼
Sulivan A	502	253	249	249	+ 3
Sunbrst E	57000	45	37	42	+ 3
Suncor pr	8834	$28½	27¾	27¾	— ¾
T to Z					
Tara	100	$13⅛	13⅛	13⅛	— ¼
Teck Cor A	3800	$18	17⅞	18	+ ¼
Teck Cor B	2281	$17¾	17¼	17½	
Tele Cap A	500	$13¾	13¾	13¾	—2¼
Teledyne	500	$10¼	10	10	— ¾
Tex Can	265	$81	81	81	— ¾
[illegible]					
Westmill	z300	74	74	74	
Weston	6023	$27¼	26½	27¼	+ ¾
Whonok A	1300	$18	17⅝	17⅝	— ⅜
Wilanour	1260	460	455	455	—10
Wilco	78700	45	41	45	+3½
Willroy	16536	385	370	370	— 5
Win-Eld	4500	32	32	32	+ 2
Windfall	7500	105	102	105	+ 2
Woodreef	21300	55	50	53	
Woodwd A	3420	$26½	26	26½	+ ½
Wr Harg	z8	145	145	145	
Yk Bear	5058	$9¼	8⅞	9⅛	
York Cons	500	42	42	42	+ 1
Zellers A	324	$10	9⅝	9⅝	— ⅜
Trust Units					
BBC R un	3545	$15¼	15	15⅛	— ⅜
BM-Rt un	4145	$10¾	10½	10⅝	— ⅛
C Perm un	900	$7½	7¼	7¼	— ¼
C Realty u	2081	$7¼	7⅛	7¼	+ ⅛
TD Realty	600	$24⅝	24¼	24⅝	

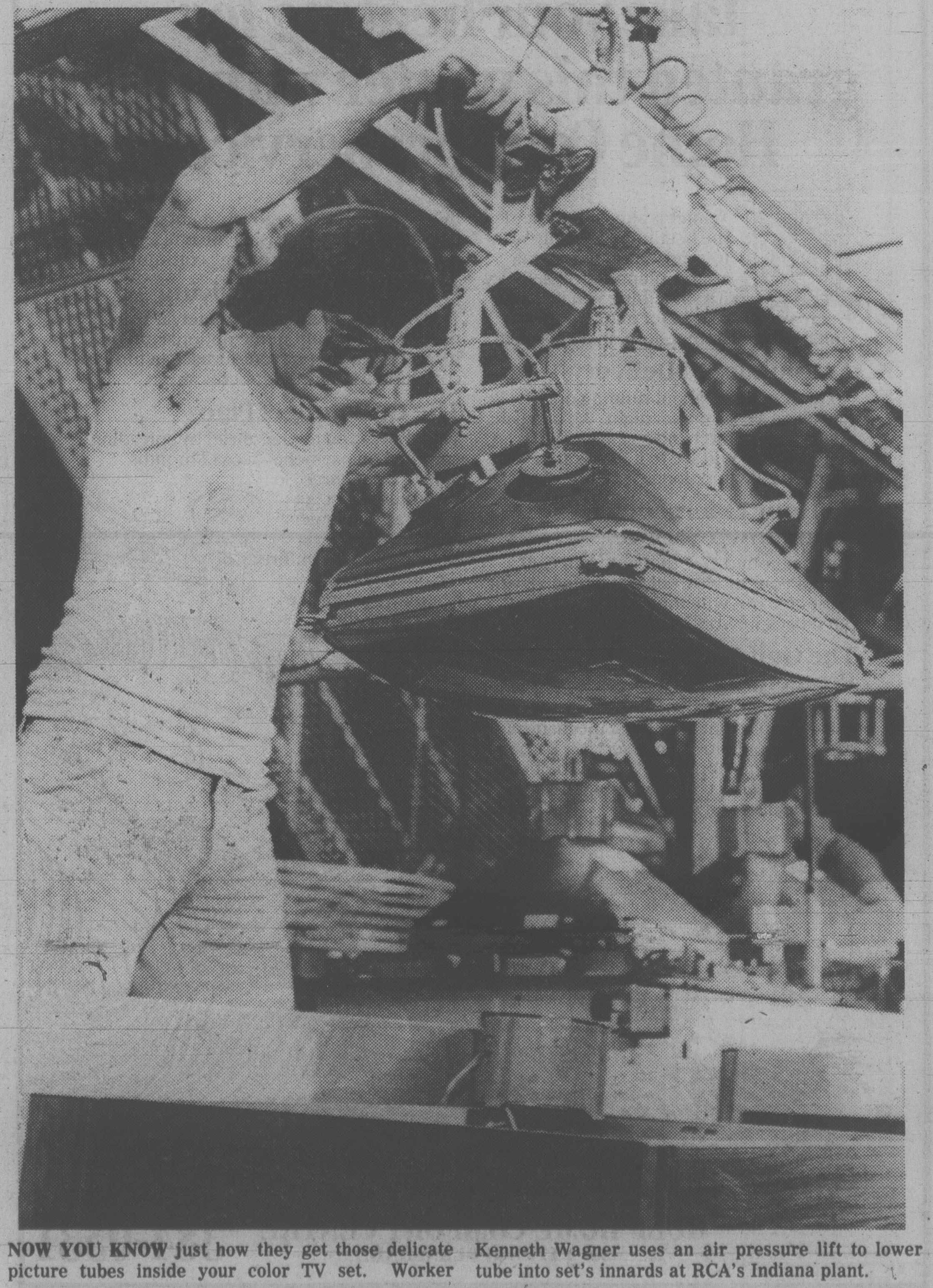

NOW YOU KNOW just how they get those delicate picture tubes inside your color TV set. Worker Kenneth Wagner uses an air pressure lift to lower tube into set's innards at RCA's Indiana plant.

Vancouver 10:15

By The Canadian Press

Following are 10:15 a.m. PST prices on a selected list of stocks provided by the Vancouver Stock Exchange. Net change is from previous day's close.

Stock	Sales	High	Low	10:15	Ch'ge
Resource and Development					
Conbea	422000	48	37	42	+4
May ral	37100	120	108	115	+5
Nuspar	27100	92	90	91	+2
Agassiz	26400	140	135	138	—2
Torngn	25700	195	185	189	+4
Rio Plat	22300	135	125	125	
S Spring	22000	27	25	27	+2
Kndahr	21283	239	230	235	—2
Action	20500	240	233	233	—2
Terra	20252	680	640	675	+ 35
INDUSTRIALS					
Bcric	33115	800	787	795	
GN Land	3400	146	140	146	+6
N gest	2200	160	155	155	—5
Renn In	1800	135	134	135	
Taro	1200	330	330	330	
Sartoga	900	$8	7⅝	8	+ ½

London

LONDON (CP) — Closing stock quotations Monday in new pence unless pounds are indicated, x-indicates that quotations includes dollar premium based on latest conversion rate, 0.8919.

Associated Brit Foods 86; Babcock and Wilcox 114; Bass Charrington 226; BICC 115; xBlyvoors 780; BOC International 68½; Boots 185; Bowater 173; Brit Am Tob 286; Brit Assets Trust 76½; Brit Petroleum 12 15-64; xBroken Hill Prop 502⅛; Buffels 20 7-16; Burmah Oil 164; xCanadian Pac 17½; xCharter Cons 150; Cons Gold 245; Courtaulds 87; xDe Beers 795; Distillers 229; Dunlop 57; EMI 91; xF.S. Geduld 33¼; Gen Elec 372; Glaxo 468; Grand Metropolitan Hotels 150; Gr Un Stores A 384; Guest Keen 258; Hawker Siddeley 170; Hoover A 132; ICI 350; Imp Tob 87; xIntl Thomson 332; Kloof 17; Marks and Spencer 103; Metal Box 268; Minorco 215; xPhillips 565; Pilkington Bros 301; Plessey 120; Rank A 212; Rio Tinto Zinc 293; Roan Consol 118; Sel Trust 531; Second Scott Inv 98½; Shell T and T 344; Tanganyika 174; Thorn 423; Trusthouse 151; Tube Investments 300; Ultramar 331; Unilever 516; Union Corp 815; Vaals 37⅜; Vickers 157; Western Driefontein 51⅛; Western Deep Level 20⅛; xWest Mines 169⅜; W Holding 39⅛; Woolworth 75½; Zambian Copper 11¾.

Bonds: Brit Transport 64⅞; Brit Cons 2½ 23; Treasury 8½ 92 7-16; War Loan 32⅞.

Foreign Exchange

MONTREAL (CP) — Monday's foreign exchange nominal selling rates at 11 a.m. EDT supplied by the Bank of Montreal:

The rates are called nominal because they fluctuate during the day and vary at each bank. x-Fixed monthly rate.

Australian dollar 1.3200; Austria schilling .0917; Bahamas dollar 1.1770; Barbados dollar .5881; Belgium cnv franc .04100; Bermuda dollar 1.1770; Brazil cruzeiro .0654; xBulgaria lev 1.329; China renminbi .7740; xColombia peso .0362; xCzechoslovakia crown .2385; Denmark krone .2300; East Caribbean dollar .4345; France franc .2815; Germany mark .6625; Greece drachma .0315; Hong Kong dollar .2323; xHungarian foring .03344; India rupee .1470; Irish pound 2.4850; Italy lira .001450; Jamaica dollar .6585; Japan yen .005250; Kuwait dinar 4.2250; Mexico peso .0510; Netherland guilder .6000; N.Z. dollar 1.1700; Norway krone .2350; xPoland zloty .0382; Portugal escudo .0275; xRomania leu .2576; Saudi Arabia riyal .3540; Singapore dollar .5445; South Africa rand 1.4990; Spain peseta .01775; Sweden krona .2810; Switzerland franc .7445; Trin-Tob dollar .4885; U.K. pound 2.5165; U.S. dollar 1.1683; xU.S.S.R. ruble 1.7089; Venezuela bolivar .2353

Quotations in Canadian funds.

Metals

LONDON (CP) — Closing metal prices Monday in pounds sterling a metric ton: silver in pence a troy ounce.

Copper spot 967-969; copper future 963-963.5.

Tin spot 7,270-7,290; tin future 7,125-7,130.

Lead spot 564-566; lead future 561-561.5.

Zinc spot 336-337; zinc future 345.5-346.

Silver spot 726-728; silver future 745-746.

Aluminium spot 750-751; aluminium future 744-745.

Nickel spot 2,700-2,710; nickel future 2,720-2,725.

CLOSING AVERAGES

TORONTO

TSE 300	1735.64	— 5.29
Minerals	1528.06	+13.10
Finac'l	1203.73	— 8.38
Oil, Gas	3370.69	—32.09
Industry	1277.03	— 3.60
Utilities	1539.90	+ 3.51
Consum	1469.81	—11.24
Merch	1319.31	— 7.30
Forest	1608.44	+22.26
Transp't	2560.17	—37.62
Pipeline	2026.14	—17.97
Manage	2015.54	— 8.06
Comm.	1444.81	+ 6.33
Golds	2252.24	—13.56
Building	4574.38	+ 7.06

Volume: 5.63 million.

NEW YORK

Industrials	885.84	— 8.10
Transports	263.15	— 2.09
Utilities	107.75	— 0.54
Composite	310.60	— 2.53

Volume 33.94 million.

Business boosted by plane purchase

EDMONTON (CP) — If the federal government buys the McDonnell Douglas Corp. F-18 Hornet jet fighter, it might generate $3.1 billion worth of business in Canada during the next 15 years, says Jim Caldwell, the firm's international marketing manager.

Caldwell, accompanying a tour of McDonnell Douglas subcontractors, said the revenue benefits would offset the $2.34 billion it would cost Canada to buy 150 of the twin-engined fighters. Each fighter will cost about $11 million.

$ EXCHANGE

IN VICTORIA today purchase of U.S. funds in terms of Canadian dollars is 1.1620 for cash, 1.1625 for cheques and 1.1220 for coins. Selling rates are 1.1740 for cash and 1.1725 for cheques.

IN MONTREAL, the U.S. dollar in terms of Canadian funds at noon was up 2/25 at $1.1678. Pound sterling was down 1.05 at $2.5207.

IN NEW YORK, the Canadian dollar was down 3/50 at $0.8563 and pound sterling was down 1.05 at $2.1585.

Gold

LONDON (AP) — Closing gold prices Monday, in U.S. dollars an ounce. London, 378.50; Paris, 381.43; Frankfurt, 377.50; Zurich, 378.50; Hong Kong, 375.46.

Today's Markets

Toronto

The Toronto stock market was mixed in active mid-afternoon trading today.

Trading in shares of Amalgamated Bonanza Petroleum Ltd. was halted at the opening pending an announcement. The stock last traded at $27.

Trading in shares of Asamera Oil Corp. Ltd. resumed at 12:51 p.m. EDT following a halt at the opening. The stock rose ½ to $20¼ by 2 p.m.

Asamera said the court of arbitration of the International Chamber of Commerce has issued an arbitration award supporting the claim of Asamera Oil (Indonesia) Ltd. against Mobil Oil Indonesia Inc. for royalties on natural gas condensate production in an area of North Sumatra.

Vancouver

Prices were up in heavy trading today on the Vancouver Stock Exchange with a volume of 2,966,802 shares in the first four hours of activity.

In the industrials, British Columbia Resources Investment Corp. was unchanged at $7.95 on 41,620 shares and Great National Land was up .06 at $1.46 on 3,400. Northway Gestalt was down .05 at $1.55 on 2,200 and Renn Industries was unchanged at $1.35 on 1,800. Taro Industries was unchanged at $3.30 and Saratoga processing was up 1-2 at $8.

Conbeau Resources was up .03 at .41 on 427,000 shares on the resource and development board, while Nuspar Resources was up .01 at .90 on 46,600. May-Ralph Resources was up .08 at $1.18 on 40,800 and Amber Resources was down .07 at $2.05 on 36,100. Manchester Oil was up .12 at .55.

New York

Rising gold prices and a revaluation of the West German mark pushed the stock market down today in trading far slower than Friday's frantic session.

The price of gold jumped about $10 an ounce in London and Zurich to an early price of $378.50 an ounce today. The U.S. dollar slipped after a decision by the European Monetary System to realign the system's currencies.

London

The London stock market advanced moderately near the close of light trading today.

The *Financial Times* index was up 1 to 461.3.

Industrials and oils led the rise.

Canadian shares also firmed.

CANADA SAVINGS BONDS For good advice . . . call Dominion Securities 382-8167

FOR LEASE

New building to be built close to Saanich Municipal Hall, 22,000 sq. ft., two floors. Ideal for doctors or other professionals. Ample covered parking. Lease now for February occupancy.

DAVE TAYLOR
388-4434
BILL SIDHU

8-19 WESTMONT REALTY (1977) LTD.

Pacific Office Interiors is pleased to announce the appointment of MR. ANDREW GILLESPIE to the Position of Sales Representative, Victoria Branch.

Mr. Gillespie will be responsible for the marketing of our wide range of fine office furniture and furnishings. He is highly qualified in this field, having had extensive experience in the design selection and coordinating of quality furniture and furnishings for corporate, commercial and industrial enterprises. Mr. Gillespie will also provide expertise in the selection of carpeting, draperies and wall coverings. He will be pleased to discuss your total office requirement in existing premises or for new office space.

2840 Nanaimo St.
Victoria, B.C. V8T 4W9
Telephone (604) 386-8981

ASSOCIATED ENGINEERING SERVICES LTD.

COMOX VALLEY
841A Cliffe Ave.,
Courtenay, B.C.
338-9333

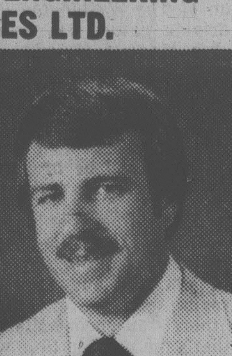

ASSOCIATED ENGINEERING SERVICES LTD. is pleased to announce that ROSS W. SHARP, P.ENG., a Senior Engineer with the Company is now based in AESL's COMOX VALLEY office. Ross has recently returned from 3 years in Malaysia on an AESL assignment; prior to that, he was involved in many projects on Vancouver Island, including Comox Valley, from AESL's Victoria office.

The placing of senior staff, with many years of municipal and other engineering experience, in their Branch Offices, is a part of AESL's continuing policy of providing readily accessible quality engineering services to their many government, municipal and private clients throughout British Columbia and western Canada.

ASSOCIATED ENGINEERING SERVICES LTD. AESL

Lloyd's boys take a beating

By GREGORY JENSEN

LONDON (UPI) — "Computer leasing" isn't the only phrase to send shudders through the huge underwriting room of Lloyd's of London these days.

Try "Sasse syndicate" and watch the winces.

For only the second time in its 291-year history, Lloyd's has been forced to bail out one of 400-odd "syndicates" of individual Lloyd's members, which accept risks and issue policies on the members' behalf.

The Sasse syndicate wracked up losses on American and Canadian policies of about $45 million. No syndicate since Lloyd's began has been hit so hard.

Each of its 114 members, like all Lloyd's "names," is in theory committed for every penny he owns to make the losses good. In practice, liability is limited by a member's percentage share in syndicate business.

But two Sasse members will have to pay $1 million each, insurance sources said. The smallest amount any syndicate member owes is $130,000.

Already $6.3 million in the hole from earlier losses, Sasse was pummelled by an insurance underwriter's quadruple nightmare:

—Computer leasing losses, though these are the least of the syndicate's problems. Stephen Merrett, ordered to take over the syndicate's affairs by the governing committee of Lloyd's, estimates Sasse's computer leasing losses at $5 million to $6 million.

—Fire insurance on American properties, many in ghetto areas of New York. Merrett reckons losses on these policies at $16 million, but the complications are considerable.

London sources said the FBI is investigating some claims on suspicion of arson. The Sasse syndicate reinsured many policies with the Instituto de Reaseguros do Brasil, which is disputing some reinsurance claims. Sasse is suing the Brazilians.

—Property fire insurance in Canada, with losses estimated at Canadian $6 million. Some of this was "laid off" in reinsurance.

—Personal injury claims made by American fairgrounds and vacation centers, plus a mixed bag of other American liabilities totaling at least $6 million.

Sasse syndicate losses could shrink if its lawsuits are successful. But Merrett stressed his $45 million figure was only "provisional."

Britain's Department of Trade required syndicate members to prove they have enough remaining assets to continue underwriting. An internal Lloyd's audit is demanding they show assets of $513,000 — after paying Sasse losses — if they want to stay in the insurance business.

The very prospect was too much for at least a dozen members. They already have decided to call it quits.

Lloyd's had to step in with a $14 million loan guarantee to keep Sasse syndicate members from complete bankruptcy. It is also trying to persuade other syndicates to reinsure outstanding Sasse policies to protect it from further losses.

When its rescue attempt was mounted, Lloyd's put Merrett in charge. He first estimated syndicate losses at $29 million in the 1976 insurance year, but later added a guess of $10 million for 1977.

Lloyd's also announced it would put syndicate chief Timothy Sasse on "trial" within Lloyd's, under the 1871 British act of parliament which governs the Lloyd's operation. If found "guilty of conduct unbecoming an underwriter" he could be expelled.

Five other men also will be "tried" and could be suspended for two years.

The Sasse affair also is being investigated by a seven-man committee studying — for the first time — the whole subject of how Lloyd's regulates its affairs.

It will ask why Sasse was doing more business than Lloyd's rules allow — in 1976 its premium income reportedly was $20 million, 2 ½ times its limit under Lloyd's rules — and why no one blew the whistle at the time.

GOLDEN GRIDDLE in hands of Eastman Kodak worker is worth $20,000. Crucibles like this one are made of gold and platinum and are used to maintain the high quality glass used in precision lens manufacture.

Gov't R&D push 'unrealistic'

BY MARLENE ORTON

OTTAWA (CP) — A committee led by vice-chairman John Shepherd of the Science Council of Canada has dismissed as unrealistic a proposal of the former Liberal government to stimulate the economy by increasing industrial research and development.

And a council report released recently does not even address a promise of the new Progressive Conservative government to nearly double research and development by 1985.

The report said industry already faces a near-impossible task of bringing research and development expenditures to 1.5 per cent of the gross national product by 1983.

The gross national product is the value of all goods and services produced in the country of which research and development now takes up about nine-tenths of one per cent — less than half that of such countries as France, West Germany and Switzerland.

The government said it wanted research and development spending increased to 2.5 per cent by 1985, but the committee says government must provide more money, buy better and be more ready to accept financial risks if industry is to meet the existing 1.5 per cent target.

Judd Buchanan acknowledged last year when he was science minister that Canada has serious economic problems partly because foreign ownership has slowed the growth of domestic research and development.

Statistics Canada figures show, for example, that 12 of the Canada's largest industries are owned by U.S. firms that spend nearly $5 billion at home on research and development, about six times as much as all Canadian firms.

Also the federal government carries out a much larger proportion of research and development France, Germany and Switzerland.

"One of the long-standing anomalies of the Canadian research and development effort," says the report, "is that industry performs only 40 per cent of all research and development while in most industrialized countries approximately 65 per cent of research and development is performed by industry."

To reach the 1.5 per cent target by 1983, industry must increase its research and development spending by about 24 per cent annually over the next five years, the report says, adding:

"The committee believes that such a growth rate will be impossible to sustain within existing industrial research and development establishments."

It also urges replacing the complex mix of tax incentives and varying levels of investment tax credits "by a simple 25 per cent tax credit for all research and development outlays."

Only small businesses now qualify for a 25 per cent tax credit. Others qualify for a basic investment tax credit of 10 per cent except in the Gaspe region of Quebec and the Atlantic provinces where the credit is 20 per cent.

Government purchases often go to foreign suppliers partly because Canadian firms are not notified in time of a requirement and because some purchases are tailor-made for foreign products.

"Smaller Canadian firms require more lead time than large international corporations to respond to a call for tenders," the report said, recommending government and industry get together about five years before a project is to be undertaken to discuss potential needs and attempt to match those needs with the ability of suppliers to meet them.

Purchasing policies should be changed to account for technological changes and so prices can be offered Canadian manufacturers that adequately reflect domestic production costs.

The report also urged that multinational corporations operating in Canada be told how their operations should be changed to become "more technically-advanced, export-oriented units."

Guides covering these changes should be developed through close consultation with industry, the report said.

"More innovation must be carried out by this (branch plant) sector."

The report stressed that similar incentives should be available to help industrial design and engineering work keep pace with the critically-needed research and development efforts.

"However, at present the gap between Canada and the United States — from where most Canadian technology is imported — in design and engineering is even larger than the gap in research and development."

Noranda cuts price of copper

TORONTO (CP) — Noranda Mines Ltd., of Toronto, has lowered its copper prices by two cents a pound in Canada and the United States, effective immediately.

In Canada, the price of electrolytic copper cathode was reduced to $1.08 a pound delivered, from $1.10. In the United States, the price was reduced to 92 cents (U.S.) a pound from 94 cents. The company said the premium for wirebars remains unchanged at 0.625 cents a pound.

Crude jump 'foolhardy'

SARNIA, Ont. (CP) — An increase in domestic crude oil prices to world levels would be foolhardy and render Canada's petrochemical industries non-competitive on the world market, the president of Petrosar Ltd. has said.

Canadian oil prices should only rise in direct proportion to increases in development and production costs necessary to ensure energy self-sufficiency, Stan Stephenson told an accountants meeting.

He said an Organization of Petroleum Exporting Countries price decision should have no impact on the cost and selling price of energy to Canadians.

Competitiveness of Canadian petrochemical and other petroleum-upgrading industries is dependent on maintaining lower crude oil prices, in relation to oil prices paid by competitors located in the U.S. Gulf of Mexico area, Stephenson said.

The Canadian price for crude oil is about $13.75 a barrel, $6 less than the U.S. Gulf coast price. OPEC prices range from $18 to $23 a barrel, with some spot sales as high as $30 a barrel, he said.

The price advantage is needed to offset higher construction costs in Canada and higher operating coss resulting from the colder Canadian climate, Stephenson said.

INSURE YOUR BUSINESS WITH US
* your home * your trips
* your life * your car
Wawanesa
YOUR AGENT
Autoplan
THUNDERBIRD
INSURANCE AGENCIES
102-1175 COOK ST. 385-9795

GENE POTVIN

OAK BAY

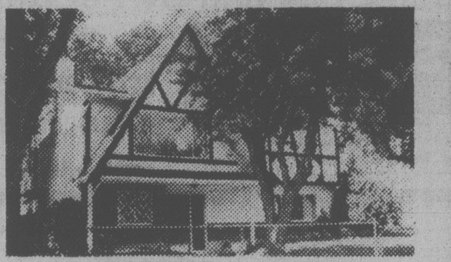

1894 ST. ANN ST.
FAMILY HOME
OFFERS INVITED
NOW $111,000.00
Approximately twenty one hundred square feet of well appointed, finished living area; hardwood floors, four bedrooms, three bathrooms, fireplace in living room, separate dining room with sliding glass doors to a secluded balcony, kitchen has wall-to-wall carpeting and eating area, a large sundeck off kitchen, a double carport with a lane entrance, full basement. It is situated near all required amenities; to view this exclusive listing call:
388-4271 JACK SWANSTON 592-6338
J. H. WHITTOME & CO., LTD. 8-23

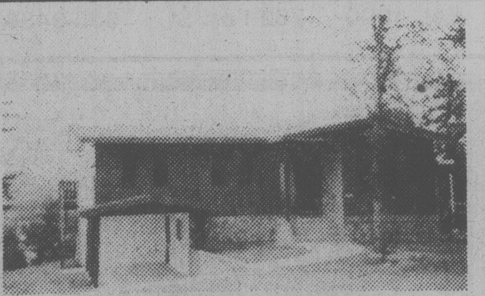

OPEN TO VIEW
1060 HYACINTH AVE.—(off Zinnia)
New 1250 sq. ft. home with a panoramic view. Situated on a dead end street this home features kitchen with nook, large dining and living room with F/P, 3 bedrooms, 1½ baths, full basement with second F/P, Thermo windows and electric heat. Located in a peaceful neighbourhood near school and shopping.
For information phone builder at
479-1358

VICTORIA PUBLIC SAVINGS Credit Union
SHORT-TERM TERM DEPOSITS
11½% per annum

TRIUMPH TR7 CONVERTIBLE IS HERE
TRIUMPH
You're gonna love it!
PLIMLEY

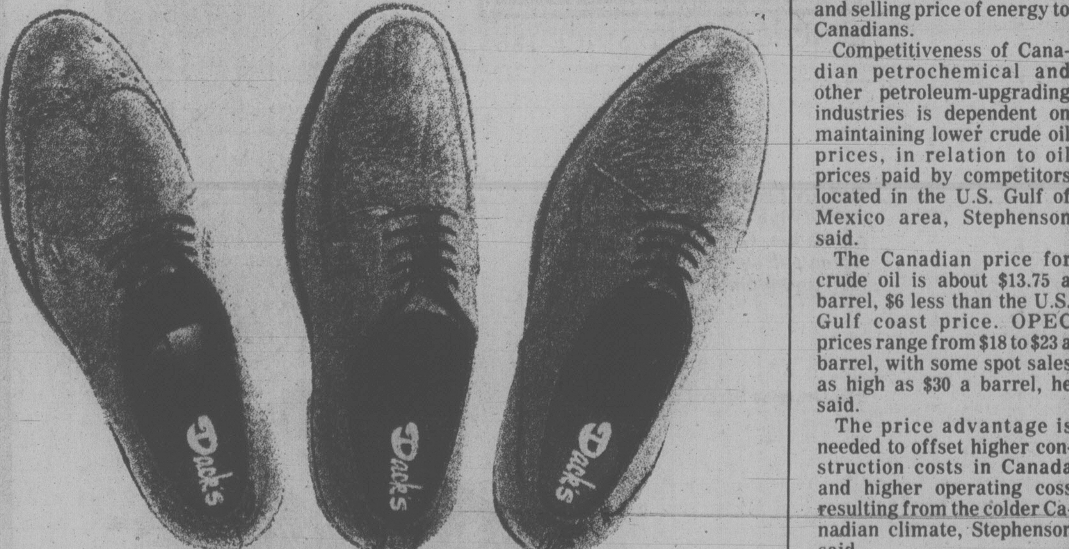

GENUINE CAMEL
The ultimate in comfort and fashion.
Soft flexible and distinctive Camel leather styled to fit your business or weekend wardrobe
B to G fittings, sizes 5 to 15
From $90 to $110
Dack's
Shoemaker to Canada's Best Dressed Men
703 FORT STREET — VICTORIA
(Fort and Douglas) Phone 381-6211
OPEN FRI. - 9 A.M. TO 9 P.M.

Ladies' and Men's Fall Coats
LONDON FOG
Plains and Tweeds
Men's sizes 36 to 50
Ladies' sizes 6 to 26½
regular and petites
in some sizes
'Leading Agents'
John McMaster
1012 FORT 384-4712

It pays to advertise in the new Commercial Buyers' Guide. And your competitor probably knows it.

It pays to advertise in the Commercial Buyers' Guide of who's who in manufacturers, wholesalers, distributors and services in British Columbia.
And the bigger the ad, chances are, the quicker you'll grab your customers' attention. Especially one in eye-catching colour.
Even the use of a bold typeface will help your regular listing to stand out from your competition.
And if your particular business requires more than one listing, you should certainly take advantage of our multiple listings which put you in other classifications where a customer could also look for you.
For our low advertising rates and more information, just fill out this coupon.
And we'll fill you in.
Dominion Directory Company Limited.
(604) 438-5535 In business since 1929
Commercial Buyers Guide for British Columbia 1980 Edition
☐ I'm sold. Tell me more. ☐ I'd like to know who's who. Send me a free copy of your Commercial Buyers' Guide.
Name
Company Tel. No.
Address City/Code
Mail to: Dominion Directory Company Limited, 4400 Dominion Street, Burnaby, B.C. V5G 4G4

Tories put onus on private sector

VANCOUVER (UPC) — The federal government intends to pursue a six-point economic development strategy that will include putting greater emphasis on private enterprise to promote economic development.

Trade and Commerce Minister Robert De Cotret Sunday outlined the six principles the Conservative government will use as its guide over the next few years.

In a speech marking the opening of the 50th annual meeting of the Canadian Chamber of Commerce, Senator De Cotret said the government was abandoning the term "industrial strategy" for the broader "national economic development strategy."

"Industrial strategy is a term I reject," De Cotret said. "It's much too narrow in my view. It traditionally does not include such sectors as agriculture, forestry and fishing. It focuses attention to too great a degree on our physical resources at the expense of consideration of our human resources."

Apart from a greater reliance on private enterprise, the other guiding principles include a stronger relationship with the provinces, an emphasis on productivity and investment and commitments to improve transportation and make Canada energy self-sufficient by 1990.

De Cotret, also the Minister of State for Economic Development, conceded the six principles were short on specifics, but he said there would be "more flesh put on the bare bones" during the throne speech and when the government holds a national economic development conference in the near future.

In outlining the government's intent to rely to a greater extent on private enterprise, De Cotret said there was a "growing realization of the limits to which governments can be expected to solve the problems of society.

"In this decade we have seen the limits to which government can promote economic development through simply heating up the economy with government spending. We have also seen an expansion in the activities of governments without a concomitant increase in the private sector."

De Cotret drew scattered applause only once during his speech when he restated the government's intention of reducing the public service by 60,000 jobs.

Refugee goal fulfilled

VANCOUVER (CP) — Immigration Minister Ron Atkey said Saturday Canada will have reached its objective of sponsoring 50,000 Vietnamese refugees before the end of 1980.

He said more than 16,000 refugees already have received sponsorship and the principal task now is to find the means to bring the refugees to Canada as quickly as possible.

INVESTMENT DUPLEX
Excellent cottage-style duplex on attractive lot, quiet res. area, Esquimalt. Ideal owner occupied 1175 sq. ft. main flr. suite. 2 Br with ground floor, 825 sq.ft. 1 Bdr. rental. Sep. furnaces, meters. Dbl. garage. Fully rented.
$79,500
C. N. MONTAGUE CO. LTD.
E. Kolstad 642-4708 E. Russel 656-6148

APARTMENT
Older 7-suite apartment block in a high class area on a large piece of land. The land alone could well be worth the full price of $165,000. P.S. Go first class. How can you lose in a good area?
CALL: PETER BROWN 385-3435

TAX SHELTER
Two lovely townhouses by the Royal Colwood Golf Course, consisting of nice living room with fireplace, dining room with sliding glass doors to patio, super kitchen, 3 bedrooms and 1½ baths. Full price for the two $114,000 with cash to mortgage of approx. $19,000.
CALL: PETER BROWN of
P. R. BROWN AND SONS LTD.
Est. 1900 762 Fort St. 385-3435
9-24

Independent, Healthful, Profitable Future Here for Knowledgeable Grower
Large Commercial Fruit Orchard and Produce Garden
with spacious 2-3 bedroom home in prime area of South Saanich. Attractively priced at only
$225,000
CALL
STANLEY WINTERBOTTOM
P.R. BROWN & SONS LTD. 385-3435
762 Fort St., Victoria 9-22

SMILING FACES belong to model Sandy Gilbert and her five-month-old daughter Teil. Mother and daughter are considered celebrities because Mrs. Gilbert was a model in a commercial by the Ontario government on the prevention of mental retardation. The commercial is considered one of the most successful advertising campaigns ever produced in Canada.

TB threat among refugees?

OTTAWA (CP) — A copyright story in *The Journal* says federal and provincial officials are concerned that Vietnamese boat-people brought to Canada recently include people with active tuberculosis.

The newspaper says provincial Health Minister Dennis Timbrell and Reuben Baetz, minister responsible for immigration, have advised federal Immigration Minister Ron Atkey of their concern.

In a Toronto report the newspaper says provincial officials believe the refugees are a serious health hazard and are asking federal immigration authorities to improve screening methods.

OAK BAY HANDYMAN SPECIAL
$68,000 FIRM
Built in 1908 and has tremendous potential, live in it and restore at the same time. Large lot, 3 carports, outside shed, 2 bathrooms, a "LEGAL DUPLEX" or renovate to a single family home.
THE ZIEGLERS
592-1768 384-8075 pgr. 310
SEASPRAY PROPERTIES 595-3151
9-24

WILLOWS AREA DUPLEX
1820-1822 BEACH DR.
Ideal home and duplex. Tastefully decorated throughout. Large living room and fireplace on each side. Both sides have formal separate dining room, plus two good size bedrooms. Owners side also has fimly size rec room and third bedroom downstairs. Well cared for lot. Plus much more, a must to see. Asking $179,000.
Call FRED CARVER or JUNE CARVER 595-8664 or
HENDERSON REALTY LTD. at 385-9741

IF YOU LIKE THE OTHER TYPE YOU WILL LOVE
Geotype
DRY TRANSFER LETTERING
MONK OFFICE SUPPLY LTD.
794 FORT ST.
384-0565

SUBURBAN MOTORS
LET'S TALK RENTALS
● Flat Deck 1-Ton, 16.00 Per Day and 10¢ Per Km
● Cars From 18.00 Per Day
● Econolines and Pick-Ups 12.00 Per Day and 8¢ Per Km.
(Just a little cheaper)
Ford RENT-A-CAR
SUBURBAN Motors Ltd.
Dealer Lic. D00863A
Marquis .. Monarch .. Zephyr .. Bobcat .. Fiesta .. Capri
Lincoln .. Cougar .. Ford Trucks .. Safe Buy Used Cars
3377 DOUGLAS at SAANICH RD.
RENT-A-CAR

Mother named in tots' deaths

EDMONTON (UPC) — A 32-year-old woman described as a "very good mother" will appear in court today, charged with strangling her four children.

Police say Lovey Sitko, wife of Edmonton lawyer Lawrence Sitko, was arrested at the family's well-kept suburban home about 1:40 p.m. Saturday after detectives received a telephone call from a distraught woman.

The children are believed to have died late Friday or early Saturday, and police offered no motive for the slayings.

Sitko's husband was believed out of town on a hunting trip at the time of the incident. He was notified by police late Saturday.

An Edmonton homicide squad spokesman said the bodies of Laura, 11, Lawrence Alexander, 9, Jody Harold, 5, and James Christopher, 11 months, were found in the Sitko's home in the northeast suburb of Beverley.

Preliminary investigation by a medical examiner revealed the children died by "manual strangulation." Police are awaiting the medical examiner's final report before releasing details as to the exact cause and time of death.

The spokesman said Sitko was "disturbed and hysterical" when police arrived at the house.

A neighbor, Jenny Farmer, described Sitko as an "intelligent woman, a very, very good mother."

She said the Sitko family was not well-known in the neighborhood but that the mother "never went anywhere without her children."

One of the children, Laura, celebrated her birthday Friday night.

at GRANITE
WE HAVE A BETTER WAY. . .HOW?

PHONE 384-4148 and let us show you how! . . .
(at NO CHARGE or OBLIGATION)
THE SECONDARY WINDOW SYSTEM
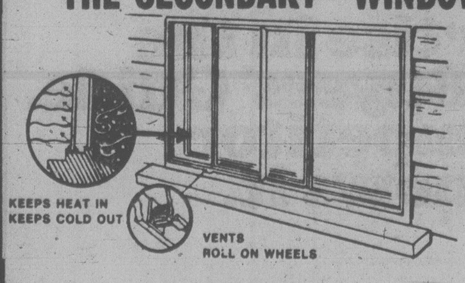

Homes with single glazed aluminum windows can now experience the benefits of double glazing. The secondary system provides an insulating air gap of at least 1" between your existing windows and the inside glass. Drafts and discomfort are eliminated.
384-4148
WE ALSO SUPPLY AND INSTALL
Replacement or Conversion Twin Seal Windows ● Aluminum Sundeck Patio Covers and Enclosures ● Aluminum Roll-Up Awnings ● Aluminum 5" Continuous Hurrican Gutters and Soffitt System ● Aluminum Siding.
Remember . . . 10% OFF FOR THE MONTH OF SEPTEMBER
GRANITE
INDUSTRIES LTD. serving all of Vancouver Island
VICTORIA 516 WILLIAM ST. CALL FOR FREE ESTIMATE 24-hr. Phone Service 384-4148
9-17

Charles
European Country Cooking

WEEKLY DINNER MENU
September 26th to 30th
SOUP DU JOUR
CHEF SALAD
house dressing
JAMBON EN CROUTE VERSAILLES
lean ham topped with white wine and baked in a fluffy crust, madeira sauce and buttered vegetables
CHOCOLATE PARFAIT
$7.95
Open Mon.-Sat. 11:30-2:30
Dinner Wed.-Sun. 5:00-9:00
Reservations
479-7313 or 658-8239
Royal Oak Shopping Centre

FRYE®
BENCHCRAFTED SINCE 1863.
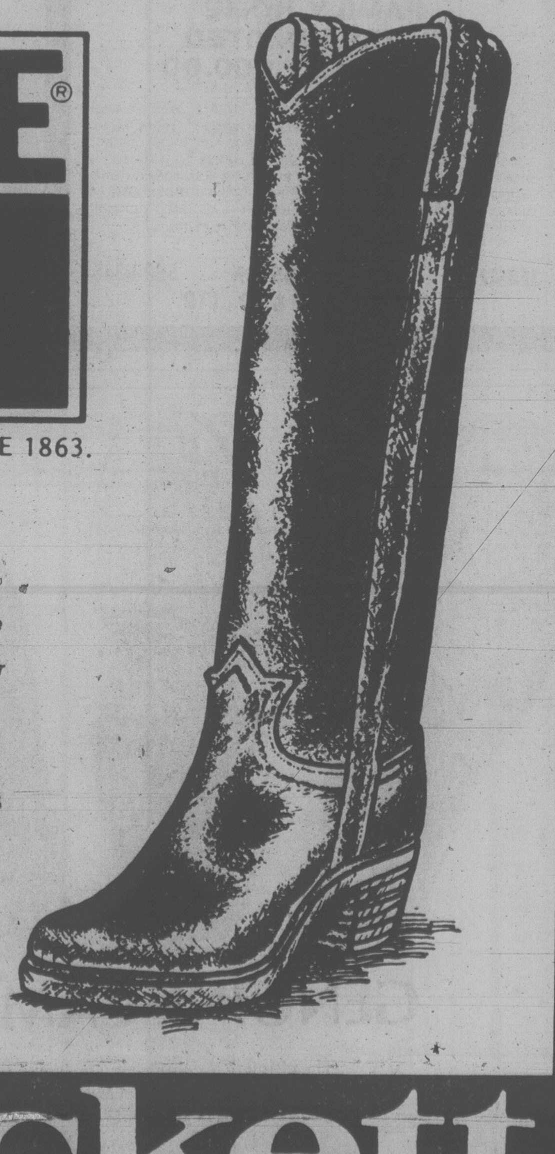
Quickly becoming a tradition; a pair of Frye boots from the Frye specialists, Crockett and Jones. Come and see our collection for Men and Women.
916 Douglas Street 383-6215
Crockett & Jones

John McKay photo

CLEARING THE PATH for visitors to new homes is Saanich Mayor Mel Couvelier (in hardhat) who conducted board-cutting ceremony Saturday on Keewatin, near Quadra. Holding the board is Jim McLaren, president of McLaren Construction. Event was the parade of homes, sponsored by the Housing and Urban Development Association of Canada. Nine new houses by Victoria builders drew large turnout.

Teenaged thief saved from pen

VANCOUVER (CP) — A 16-year-old Montreal youth who admitted robbing three banks of more than $16,000 has been sentenced in juvenile court to two years in Willingdon detention centre.

Judge Malcolm Macdonald denied a Crown application to transfer the youth to adult court on the grounds that the juvenile would be sent to a federal penitentiary if convicted and would emerge a hardened criminal.

After the ruling, the juvenile pleaded guilty to three counts of armed robbery and one count of breaking and entering.

The juvenile, whose name cannot be published, was serving a three-year term in a Montreal detention home when he escaped and travelled to Vancouver.

Another holiday bid

BROCKVILLE, Ont. (CP) — Canadian writer and broadcaster Pierre Berton is renewing his campaign to have Heritage Day declared a statutory holiday.

Berton succeeded Saturday in having the Eastern-Ontario Western-Quebec regional council of Heritage Canada set up a five-member committee to try to convince the federal government to make the third Monday in February a statutory holiday.

The day is already designated Heritage Day, but is not a national holiday.

Berton said a new holiday in late February, midway between New Year's Day and Good Friday would help Canadians get through the winter as well as celebrate the country's heritage.

Businessmen and industrial leaders will complain that another holiday will reduce production, "but from what I hear from my medical friends, production goes down anyway," he said.

ANNOUNCEMENT

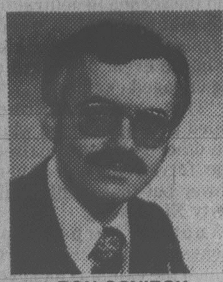

RON SCHIECK

Seaspray Properties Ltd. is pleased to welcome Mr. Ron Schieck to the real estate staff. Ron has spent 12 years in banking and the past 5 years as a local manager. He is well versed in financial packaging to facilitate real estate sales. His proven ability in this responsible position can be to your advantage when purchasing or selling property. He is ready to work for you. Call him at 386-3124 (office) or 477-0968 (Res.) or visit him at our office at 1911 Quadra St.

SEASPRAY 386-3124 1911 QUADRA ST.

Tory Mid-East plan $billion bad idea?

OTTAWA (CP) — Arab pressures at an international telecommunications fair have led Canadian suppliers to warn Prime Minister Clark that his government's Middle East policy is slamming doors on Canadian business.

In a telegram sent to Clark Sunday from Geneva, Don Cruickshank, president of the Canadian Telecommunications Carriers Association, said the government's plans to move the Canadian embassy in Israel from Tel Aviv to Jerusalem could lead to the loss of valuable contracts for Canadian suppliers.

"Arab delegates are telling Canadians that contracts worth literally billions of dollars and many thousands of jobs will not be negotiated or renewed if Canada does not quickly resolve its position of the possible move of our embassy in Israel," he said in the telegram.

Cruickshank said that, despite Canada's position as a leader in the telecommunications industry, other countries will use this Arab dissatisfaction to win a larger share of the fast-growing but competitive market.

"Canadian industry representatives here are witnessing a tragic reversal of their fortunes because of these policies," Cruickshank said of the proposed embassy move.

More than 20 Canadian companies are taking part in Telecom '79, a trade fair sponsored by the International Telecommunication Union, a United Nations agency.

CONDOMINIUM MANAGEMENT

is not a side-line with us — it's our business.

R.W. HUTTON CONDOMINIUM SERVICES LTD.
1839-A FORT STREET, VICTORIA, V8R 1J6 598-5148

the Bay

The Bay Buffet 'Dashaway'

just 2.49

Hudson's Bay Company

Learn all about it! at the university of victoria

PLANNING FOR LEARNING

Do you co-ordinate educational activities, plan workshops or seminars for adults? Would you like practice in designing programmes which accommodate different learning styles?
Planning for Learning is an experientially-based workshop which will help you develop programme planning skills.
Thursday, October 11, 7:00-10:00 p.m.; Friday, October 12, 9:00 a.m.-4:00 p.m. Fee $30.

DIRECTING THE PLAY

This is an opportunity to participate in and study every step that goes into the production of a play. As a member of this course, you can work alongside costume designers, directors, make-up artists, in the development of the major UVic Theatre Department production this fall — She Stoops to Conquer. See the play materialize on stage during the final dress rehearsal — the climax of this six-week workshop.
Mondays, beginning October 8, 7:00-9:00 p.m. six sessions and dress rehearsal. Fee $40.

MASTERPIECES OF CHINESE LITERATURE

This course will examine representative works of poetry, fiction and drama, which have made China unique in its contribution to world literature throughout the centuries. From the songs of anonymous folk of the 10th century B.C. to the short stories of the present day, form and content will be examined through the best English translations currently available.
Wednesdays, beginning September 26; 7:30-9:30 p.m. 12 sessions. Fee $40.

WOMEN AND POLITICAL PARTICIPATION

University Extension and the Status of Women are co-sponsoring a conference focusing on women's participation in electoral politics. It will be an exciting opportunity to hear and meet many women actively involved in politics at the federal, provincial and local levels. Doris Anderson and Jean Piggot are guest speakers at this conference, which will feature lectures, small group discussions and workshops. Deadline for registration is October 12, so get your applications in early!
October 26, 6:30-10:00 p.m., Keynote Address and Panel Response; October 27, 9:30 a.m.-5:00 p.m. Plenary sessions, discussions, workshops. Fee $15.

WOMEN IN MANAGEMENT: DECISION-MAKING

Specifically designed for women interested in management development, this 2-day workshop offers fundamental concepts to sharpen problem-solving and decision-making skills. Practical ideas and demonstration of how to pinpoint issues and recognize and analyze problems will be emphasized. Opportunities for practise and discussion will be provided.
Thursday and Friday, October 4 and 5; 9:00 a.m.-4:00 p.m. Fee $60 (includes lunches and materials).

To register either mail us the Registration below or come in to our office at University Centre. We're open from 8:30 a.m. to 4:30 p.m. and for your convenience there is metered parking underground. If you don't have our fall calendar, please call us or pick one up at your public library, local bookstore or rec. centre.

university extension
p.o. box 1700
victoria, b.c. v8w 2y2
(604) 477-6911, local 4802

university extension • university of victoria • (604) 477-6911

APPLICATION FOR REGISTRATION

Please detach and return with full fees to: Division of University Extension
University of Victoria
P.O. Box 1700, Victoria, B.C. V8W 2Y2

Course Title(s) ....Fee $........
.... $........
Total $........
Name ....
Address..
Apt., Street, R.R.#
....
city, Prov., Postal Code
Telephone (Bus)..

REFUND POLICY: A Receipt must accompany requests for refunds. Such requests must be made before the second meeting of the course. A minimum administration charge of $10.00 will be deducted.
Please make cheque or money orders payable in full to the UNIVERSITY OF VICTORIA

New Ottawa Journal debuts

OTTAWA (CP) — "Good Morning Ottawa — here's your new Journal."

With this headline strung six columns across its front page, The Journal moved to become a morning paper after 93 years as an afternoon publication.

This leaves The Citizen as the only English-language daily newspaper published locally and Le Droit alone in the French-language daily afternoon market.

Editor-in-chief John W. Grace said he did not look for a circulation war with the two other major daily newspapers distributed in Ottawa — the Toronto Globe and Mail and the Montreal Gazette.

When it ceased as an afternoon paper Saturday, The Journal was averaging 66,000 copies sold daily over a five-day week.

Publisher J.R. Morris said when the change was announced it was planned in keeping with what FP Publications Ltd., The Journal's parent company, sees as a North American trend toward morning newspapers.

The first run of the Journal had 84 pages divided into four sections. The lead story said the paper's content would be basic — national and international news, sports and business, entertainment and a new capital talk section.

The Journal is not the first newspaper to attempt to operate as a morning publication in Ottawa, the most recent being the short-lived Ottawa Today which lasted only 10 months.

But Journal management and backers appear unconcerned.

"They (Today) were a fourth paper trying to crack a three-paper market and they were a tabloid," Grace said. "We are an established Ottawa paper and we are not a tabloid."

The new Journal, designed by FP designer Keith Brascombe, is a six-column broadsheet with redesigned headline and letter type for easier reading and easier-to-read section headings.

Other morning papers owned by FP Publications are the Globe and Mail, the Calgary Albertan and the Victoria Colonist. FP afternoon papers are the Winnipeg Free Press, Victoria Times, Lethbridge Herald and Vancouver Sun.

NOW Nearing Completion

DEVONSHIRE COMMERCE PARK

VICTORIA'S FIRST "CONDOMINIUM" OFFICE/WAREHOUSE COMMUNITY
831 DEVONSHIRE ROAD

Own for less than rent. Still time to complete your unit to your specifications.
Please contact Lew Ward
652-4461/386-0897
E. Y. Construction Ltd.
9-23

ATTENTION PROPERTY OWNERS, MANAGERS, AND BUSINESSMEN

GUARDIAN LOCKSMITHS

Can offer you a complete mobile locksmithing service, master keying, lock installations, open ups, keys fitted, security surveys.
FAST SERVICE
REASONABLE RATES.

PHONE SYD JACOBS, AT 592-4211
GUARDIAN LOCKSMITHS

THE BAY ADORES DIORESSENCE

the Bay

A rich, exotic fragrance like no other...new from Christian Dior. With any Dioressence purchase of $15 or more, you will receive the exclusive gold-colour Dioressence medallion, containing a porous stone suffused with this fabulous new fragrance.

Offer in effect until October 6 or while quantities last.

Cosmetics, Downtown Vancouver (main), Coquitlam, Park Royal, Richmond, Lougheed, Surrey and Victoria.

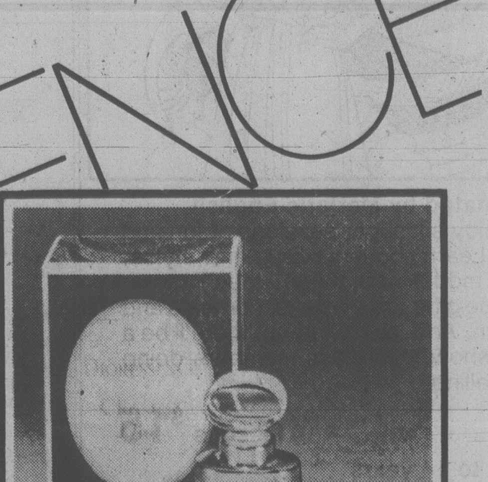

Hudson's Bay Company

'Ferry Corp. orders defy engine-maker'

Continued from page 1

Active Pass between Swartz Bay on Vancouver Island and Tsawwassen.

Terry Green, a spokesman for the engine manufacturers, Mak and Maschenbau of West Germany, said he was surprised to learn the ferries were sometimes sent on runs with only one functioning engine.

"I thought they only did that in an emergency," he said.

The warning said for maximum safety the ferries should only be sailed when both engines are working and not, as corporation officials insisted, when one engine was inoperative.

A B.C. Ferry spokesman said normally the vessels sail with one engine in gear and the second in neutral for use when the ship needs more speed, during docking or in the event of failure of the engaged engine.

"They are sometimes sailed with one engine when the other is being repaired. The ferries may get there slower but that is all," said Betty Nickleson.

Another corporation spokesman, Bill Bouchard, denied the captains had ever protested against the procedure or that the manufacturers had advised against it.

He said it was perfectly safe to run the ships on one engine.

But one captain said the protesters were forced to rescind a letter of concern to the company.

"They were coerced into rescinding it," he said. "They were taken into the office and told to retract their signatures."

None of the ferry masters concerned would say how they were "coerced" but other captains speculated their jobs were threatened or they were faced with the possibility of pay cuts.

Masters receive more than 30 per cent of their salary in performance pay granted at the sole discretion of the company.

"If you are scared or coerced into something you don't do it properly," said one captain bitterly. "Captains have no one to turn to when their conscience says no to do something."

Systems Corp. talks at crucial stage

Continued from page 1

"You figure out what it means," he said.

Meanwhile, Fryer said Sunday the master contract agreement for the 40,000 government employees is a fair one in view of the bargaining climate this year, not as good as some contracts but better than others.

He said the only thing that matters is that more than three-quarters of the union's 40,000 members are happy.

The master contract approved by union members in balloting which began Sept. 10 provides for eight-per-cent compounded wage increases each year for three years for a total increase of 25.9 per cent plus benefits.

This means that the base rate for a first-level office assistant will rise from $863 a month to $1,099 a month by Aug. 1, 1981.

Other benefits include vacation subsidies for isolated workers, improved vacation benefits generally and higher shift premiums and meal allowances.

The contract also allows employees to retain seniority if they return to work within six months of leaving to raise a family. Female employees also earn seniority rights while away on maternity leave.

$500 GRANT
HOMES BUILT PRIOR TO 1961

As of April 20, 1979, the federal government has increased t Canadian Home Insulation Program (CHIP) grant to $500 on all homes built prior to 1961. (100% of materials to a maximum of $350 and 33% of labor to a maximum of $150.) If you qualify, why wait! You now have up to $500 towards your bill. Our estimating staff will help you with your grant forms to assure that you receive the maximum grant available.

PHONE FOR AN IN-THE-HOME ESTIMATE WITHOUT OBLIGATION

Weathergard Shop 652-4411

McCALLUM MOTORS LTD.

Dependability, Ruggedness, Economy and Longevity . . .

242 DL

Represents the best of all of these.

Drive One Today . . .

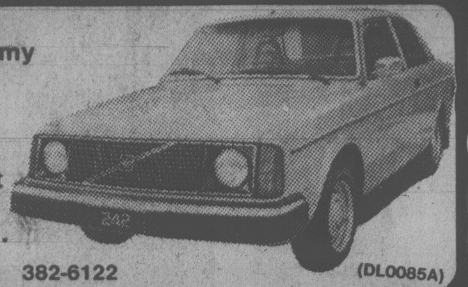

Corner Yates and Cook 382-6122 (DL0085A)

FOR VOLVO

Vance unveils Lebanon move

UNITED NATIONS (AP) - The United States, seeking to end the fighting in Lebanon, has launched a new diplomatic initiative for a truce supported by all major Middle East parties.

State Secretary Cyrus Vance disclosed the drive in a speech Monday to the UN General Assembly hours after Israeli and Syrian planes clashed over Lebanon.

In a more general vein, Vance warned the assembly that the dispute over Soviet troops in Cuba and the international spread of nuclear weapons could destroy much of the progress made in solving world problems.

The American secretary said disarmament talks have now entered "the broadest agenda in history," and he noted "North and South have made progress on financial trade and commodity issues . . . expanded trade opportunities have been opened."

But, Vance added, "Despite our emergence from the days of unrelenting hostility, the East-West relationship can deterioriate dangerously whenever one side fails to respect the security interests of the other."

He referred to the unresolved dispute between the Soviet Union and the United States over the U.S. charge that a Soviet combat brigade has been stationed in Cuba for the first time.

Vance will meet Soviet Foreign Minister Andrei Gromyko Thursday to discuss the issue. American officials said they expect the meeting to be pivotally important.

Before addressing the assembly, Vance met with King Hussein of Jordan.

AUTO INSURANCE
MORE FOR LESS
COVERAGE MONEY
CUMBERBIRCH INSURANCE AGENCIES LTD.
1314 Quadra St. 388-4221

the Bay

Register Tuesday, Sept. 25 for the Bay's

CHARM SCHOOL

between 11 a.m. and 3 p.m. in Jeunesse, Second Floor

Co-ordinated by Marjorie English

You'll enjoy six super sessions of fun and fashion. Learn about make-up, hair styles, how to model and much, much more. There'll be gifts, give-aways, contests and lots of fun. And, as a wind-up, there'll be a fashion show with class members doing the modelling.

6 lessons $15

Girls 11 to 14 years

Classes are held on Saturdays at 10 a.m. and 1 p.m. Each class is two hours long, with only 30 girls per class, so please register early. First class is on Sept. 29th.

Girls over 15 years

Classes are held on Fridays from 7 p.m. to 8:30 p.m. for girls over 15 and for graduates of any previous Bay Charm School, regardless of age. First class is on Sept. 28th.

For further information, phone 385-1311 and ask for Anne Marie Hartman at local 265.

Hudson's Bay Company

From the island of frozen winds, stark beauty, and the endless day of mid-winter, Iceland. 100% Ice Wool, fashioned into a bomber jacket of incredible warmth, incredible beauty. Sweatering that means practical fashion, in sizes S,M,L,XL.

$165

Men's Sweaters, Downtown Vancouver (main) Park Royal, Richmond, Lougheed, Surrey, Champlain, Coquitlam, Victoria.

FOCUS
ON ICE WOOL

Hudson's Bay Company

CUBBON HOT-LINE 474-1454
Call WOODY DOUGLAS ... he CAN help!!

local news

"LOW PRICES" + "CASH REBATES" + "NO CHARGE OIL CHANGES" = MARATHON SALE at WILLE Dodge • Chrysler

Daring disc-o dandies

Spectators got an eyeful of flying saucers Saturday at Kinsmen Gorge Park, site of the first annual Vancouver Island Flying Disc Classic. Designed to demonstrate disc throwing as a sport, the frisbee festival featured some great catches like the under-the-leg grab in full flight by Kal Seeley of Vancouver (left). Seeley and Jim Brown of Vancouver teamed to win the freestyle event. Sorting it out was no easy task when freestyle finalists Buzz Bradwells, Rosse Lapper and Mike Miller caught the disc at the same time (top right). Throwing at a target from 25 yards away (bottom right) put the emphasis on accuracy from three different angles and Scott Lewis, 2950 Richmond, was the winner. The distance event was captured by Christopher Odgers, 3075 Southdowne, with a throw of 75 metres. Two team events called "guts" and "ultimatum" were won by the Victoria Clones.

John McKay photos

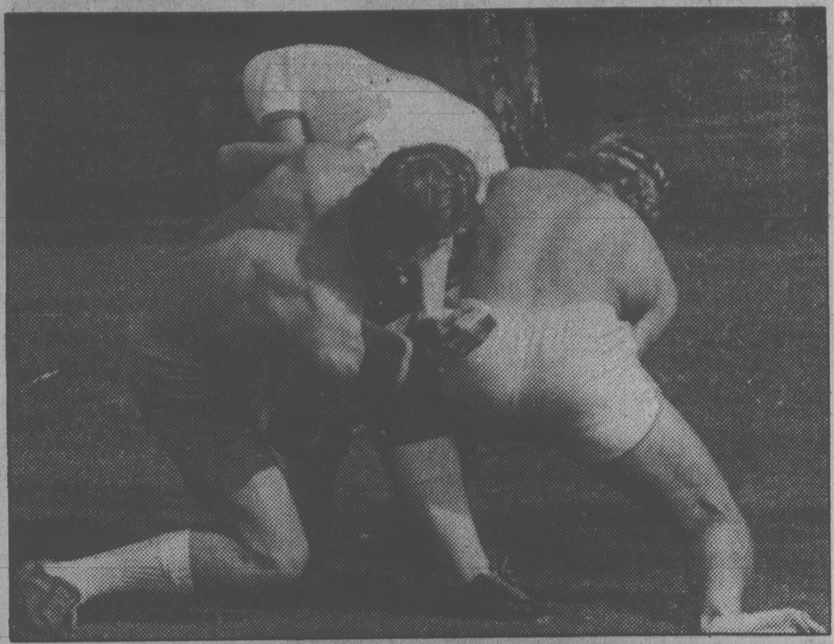

Teacher shortage feared in 1980s

An 11-per-cent drop in enrolment of full-time students in University of Victoria's education faculty "is no cause for panic, but is creating concern," Greater Victoria Teachers Association president Trevor Calkins said today.

"At some point we will have a teacher shortage once again."

While there is a general surplus in Victoria at the moment, there will be an increasing demand for teachers early in the 1980s, especially at the elementary level.

These elementary teachers should be entering the faculty of education now but many are being frightened away by headlines about a surplus.

For example, it is true that the number of teachers hired in Victoria is down 200 from three years ago. And it will fall another 200 by about 1985.

"Young people read stories like that and they decide to go into something else. But many of them soon will be needed."

The number of elementary teachers being hired, in fact, will begin to increase within a short time, although the number of secondary teachers will continue to decline through most of the 1980s.

"We are concerned about where these elementary teachers will come from if enrolments continue to fall."

Similar concerns were expressed in Vancouver on the weekend where University of B.C. education dean Roy Bentley reported teacher enrolment down 12 per cent.

At UVic the latest enrolment figures show 787 full-time students in the faculty of education, down 11 per cent from last year.

If the trend continues, a serious shortage of teachers will develop for young grades and in specialized areas.

The solution, he said, is to spread the word to young people that opportunities are available and growing in some areas of the teaching profession.

"There is a growing need for teachers in home economics, industrial programs, commerce, elementary French, and vocational subjects."

The need is also increasing for learning assistants, teachers who can help special students with special learning problems.

And highly-specialized teachers can almost always find a job anywhere. For example, the school board had to go out of province to seek applicants for a qualified teacher who could handle a course in hairdressing.

When a general shortage develops, as inevitably it will, there will be a number of people with bachelor of education degrees rushing into a one-year course in teacher training.

"These people will not have had the advantage of teacher training programs over a five-year period. Many students find out in first year, after a few experiences in the classroom, that they would not be happy as teachers."

It is to the advantage of everyone to have this fact determined one way or the other long before the teacher is hired.

Having people rush into the teaching profession when a shortage develops is not the best solution, Calkins said.

Right now, students should be encouraged to enter teaching in subject areas where the need is evident.

And they should be discouraged from areas where the demand is declining.

"The prospects are not good, at least in Victoria and Vancouver, for someone who wants to be a high school teacher in English, French or mathematics."

But specialists and teachers of the young will be in increasing demand.

McKenzie foes stumped

McKenzie Avenue extension opponents have failed to get a meeting with Highways Minister Alex Fraser.

Spokesman Patricia Van't Haaff said today a "no comment" from Fraser's secretary is the only answer to a request for a meeting.

Ald. Fred Severson of Saanich said Fraser had agreed to meet the residents.

Severson advised them to call Fraser's office and arrange a time and place.

Van't Haaff said the residents don't know what else to do and will go back to Severson for help.

An offer by Severson last month to chair a meeting with some other highways ministry officials was rejected.

But Van't Haaff said the group has changed its mind.

She said the group, made up of homeowners and Marigold Housing Co-operative residents, wants to know why the ministry decided to shift the extension route.

Homeowners shown one route when they bought their property many years ago now find it has been moved much closer to their land, Van't Haaff said.

Boy remains critical after hydro line fall

A 13-year-old boy who grabbed an inactive power line as it was being raised and then fell 18 to 25 metres remains in critical condition in Royal Jubilee Hospital today, 48 hours after the accident.

Gregory Clapham of Malahat Drive suffered head injuries when he fell just after noon Saturday.

A helicopter used by the B.C. Hydro crew at the site flew the boy to hospital within 12 to 15 minutes of the accident.

Gregory was playing with a friend, David Rainey, just east of the Camsusa Creek valley, which lies between the Malahat and Finlayson Arm, south of 17 Mile Road and some three kilometres below the Dutch Latch restaurant.

B.C. Hydro crews were working on a new 500-kilovolt line — Vancouver Island's "backbone line" — from Dunsmuir north of Qualicum Beach to Pike Lake in the Highlands.

One power line, called a conductor, had already been strung on the 29-metre towers which are about 400 metres apart.

The boys were in an area where Hydro workers couldn't see them. A hard line — a steel cable about an inch in diameter — was being used to winch the conductor line into place.

Gregory apparently grabbed this hard line as it was being raised. As he was almost at the top of the tower, a member of the ground crew spotted him and hurriedly radioed for the line to be lowered. The line was on its way down when the boy lost his grip. He plunged to very rough ground.

The ground crew was hampered in reaching the boy by two gulleys.

David's mother, Mrs. Shirley Rainey, a technician at the Royal Jubilee, asked that her son not be interviewed. "It's just been too tragic. It's a real tragedy," she said.

Gregory's father, Dick Clapham of Clapham's Automotive on Goldstream Avenue, was out helping with a fishing charter when the accident occurred. Gregory's grandfather went out in his boat to inform him.

Princess heading for refit

The luxury cruise ship Sun Princess will enter the Esquimalt Graving Dock Saturday night for a routine refit costing about $1 million.

This is the fourth time that the Victoria division of Burrard Yarrows Corporation has carried out the ship's maintenance program.

General manager Don Challinor said today 300 to 350 employees will work around the clock. The job, which includes sandblasting and coating the ship's hull with a new painting system, is expected to take eight days.

The swimming pool and surrounding areas will be retiled and work will be carried out on the piping system and in the engine room.

New flu on the way but epidemic unlikely

A new type of influenza, Type A Brazilian, is expected to hit B.C. this year but should not create any major outbreak, says regional health officer Dr. Allen Arneil.

Arneil says it is similar to the Russian strain of flu of 1978 and should pose no great problems.

Also expected back are the Texan and Hong Kong strains of 1978, but Arneil said neither is expected to reach epidemic proportions.

The flu season usually lasts from November to February.

Arneil said free vaccine is available at Capital Regional District health offices (listed on page 100 of the telephone directory) for people 65 or over and persons of any age who qualify because of medical disabilities.

The free vaccine is also available through family physicians.

Arneil said people who are not eligible for the free vaccine will be able to buy it from drug stores.

He said the vaccine should be taken as soon as possible because it takes a week or two to build up immunity or as long as six weeks for complete efficiency.

Out-of-town grants eyed

The department of education and the Universities Council of B.C. are considering special grants to students from small towns and rural parts of B.C. to help them attend university, University of Victoria president Howard Petch said today.

He said the council and UVic's board of governor's discussed the matter last week during their annual meeting here. He hoped some financial aid could be made available this fall, but said it seems the government will now act in time for the next academic year.

Figures show that last year only eight per cent of high school graduates from outside the big metropolitan regions of the province went on to university, while twice as many students from Victoria and Vancouver did.

Petch said these students face extra costs of at least $2,000 a year because they are too far from home to commute to classes. Residence fees at UVic this year are $1,800. That provides a room and three meals a day during the eight months of university classes.

The university student newspaper, *The Martlet*, said 5,000 grants of $1,000 were being considered.

When he was a university student, Petch said the cost of living in residence at university was not as significant. Tuition fees were about $300 and a room on campus was $600. Now the cost of living has ballooned the cost of residence life to three times the cost of tuition.

It's a major deterrent, said Petch.

"It doesn't seem fair just because your family lives in Duncan rather than Victoria.

"I feel very keenly about the need for spcial financial help for such students."

Ask the Times

Q: This time of year brings out many bugs — especially spiders. Is there truth to the story that chestnuts keep away spiders? A.B.

A. Yes. In some countries people crush the chestnuts finely and spread them over window sills and door sills to keep spiders out of the house.

Faulty furnace sets $27,000 boat blaze

A 38-foot American yacht received $27,000 damage in a fire at midnight Saturday in the Inner Harbor in front of The Empress.

The MV Thalassa is owned by Gary Kalve of Spokane.

Acting deputy chief Whitey Severson said a malfunctioning diesel furnace caused the fire. No one was on board at the time.

Severson said an unidentified person doused the fire with a dock hose and firemen went aboard with masks to remove burning material.

There was no damage to nearby boats.

Severson said furnaces or lights are often left on in unattended boats and it causes the department some concern.

"They leave them on to prevent dampness in the boats, but they're right down there with other boats around them. It causes us some consternation."

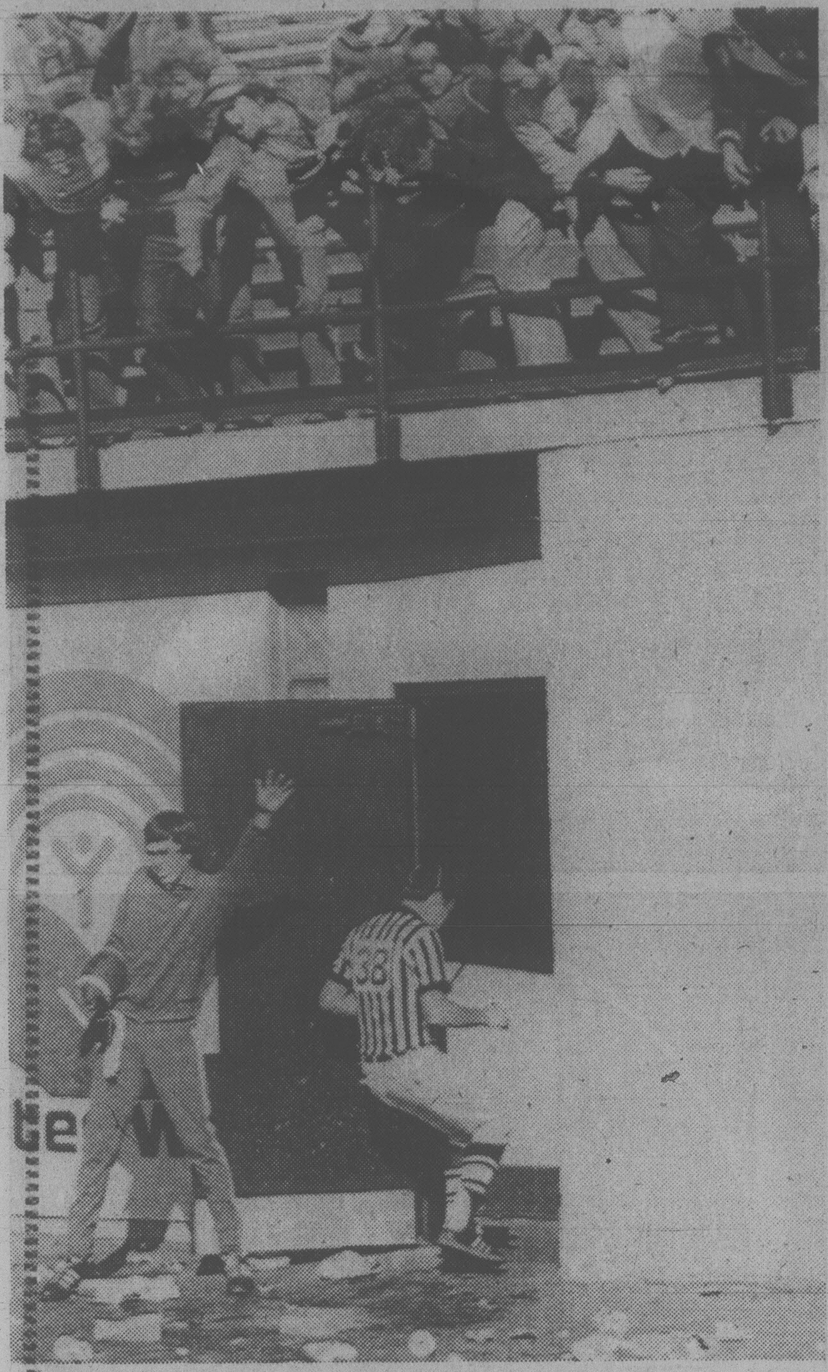

RUNNING FOR COVER as angry Tiger-Cat fans hurl bottles and abuse is referee of Canadian Football League game Sunday in Hamilton. Controversial call helped Edmonton Eskimos defeat Ticats 22-21. (CP wirephoto)

Expos thriving on heavy schedule; start crucial series with Bucs tonight

PHILADELPHIA (CP) — Logi cally, the Montreal Expos should be too tired to even show up for tonight's crucial doubleheader in Pittsburgh.

The Eastern Division leaders have played five doubleheaders in the last eight days and face two more this week, the one in Pittsburgh and one Thursday in Atlanta.

If they were tired Sunday, they didn't show it as they banged out 15 hits off four Philadelphia hurlers and defeated the Phillies 7-4 to retain a half-game lead over the Pirates.

Pete Rose of the Phillies collected his 199th hit and now has hit safely in his last 21 games, tying him for the longest hitting streak in the majors this year.

The Pirates blanked Chicago Cubs 8-0 with the help of Jim Bibby's three-hitter and Willie Stargell's two-run double.

"It's amazing the way they have handled the pressure and played through so many doubleheaders," said Phillies manager Dallas Green.

"They have handled the pressure beautifully."

"I'm proud of the way my guys are playing," said Expos manager Dick Williams. "The pitchers have been excellent, we've hit with power, the defence has performed well and the bench has risen to the occasion. I expect a good series in Pittsburgh. We'll play good baseball there.

"The series against the Pirates will be something to see," he continued. We respect them but I'm convinced they respect us too."

Andre Dawson smashed a pair of solo home runs and Chris Speier drove in three runs with a suicide squeeze bunt and a home run to help Bill Lee pick up his 16th victory, and sixth straight as a starter.

"I've always hit pretty well here," said Dawson, who leads all visiting players with five home runs in Veterans Stadium this season. "I don't really know if the ball travels well here. I don't know whether it's the way Philadelphia pitchers approach me but I've always swung the bat well against the Phillies."

Is he concerned about the Pirates? "There is no pressure," Dawson said. "We have to win at least two games in Pittsburgh. But we're in first place now and it's up to the Pirates to knock us out of first."

Catcher Garry Carter summed up the Montreal view point.

"Our fate is in our hands," said the big catcher. "That's the way it should be. We have the half-game edge and this season could be riding on this next series."

The victory Sunday was Montreal's 24th in the last 28 games and a team record 21 wins this month.

"I was worried about all those doubleheaders we had to play," admitted Carter. "But now it seems as if we only work a half day when we just play one game."

"Everybody thought we'd do well this year and challenge for the pennant next year," volunteered Larry Parrish. "Well, this is next year."

Bill Lee: A fresh puff of breeze in baseball

BILL LEE
. . . articulate athlete

By WILL GRIMSLEY
The Associated Press

Bowie Kuhn, the lord high commissioner of baseball, is a man of dignity, unquestioned integrity and well-meaning, but in his latest square-off with pitcher Bill Lee of Montreal Expos, pardon us, we have to line up in the Spaceman's corner.

Detrimental to baseball? Someone's gotta be kidding. Bill Lee — or Space or Moon Man, as his mates call him — is the freshest puff of breeze to blow across the diamond in years. His manager considers him a marvel. To his team-mates, he is a flake who keeps the locker room loose. He is the darling of the college liberals, most of the fans and the media.

With all his idiosyncracies, he's the kind of guy you wouldn't mind your son growing up to be.

So he gets belted with a $250 fine for acknowledging — honestly and off-handedly — that, sure, he'd used a little marijuana in his lifetime. He didn't say he was a junkie. He didn't say he was hooked on the stuff. He just admitted in a conversation that he had exposed himself to the horrible weed that more than half of the nation's school kids treat like bubblegum.

This all happened in the spring. Now the matter has been reopened by Lee, with the support of the American Civil Liberties Union and the players association, to test the constitutional right of free speech.

It's hard to see how baseball can win this one.

We'll leave that to the judges. But it is in our province to reveal Bill Lee as the person he is — not an ogre, not a stumblebum but a bright, articulate athlete and family man, father of three, who is a blythe spirit yet genuinely concerned about the quality of life.

He cuts through all the fakery, hypocrisy, social snobbery and pontifical, holier-than-thou attitudes to put his sport and his world in true perspective.

His greatest sin, if any, is that he goes heavy on the hyperbole.

He once referred to Billy Martin and the Yankees as "that neo-Nazi and his Brown Shirts." Of the 1972-74 champion Oakland A's, he said, "They remind me of Gates Brown lying on a rug." He rated Cincinnati's Big Red Machine as third in fundamentals behind the Taiwan Little Leaguers and Southern Cal's college champs.

Personally, he is a physical fitness and rock 'n' roll freak. He is deep into the evils of pollution, nuclear energy, tobacco, alcohol, junk foods, sugar and white breads.

His buffoonery is largely an act. Friends insist he is a man of intellectual depth and feeling using his kookiness as a platform.

Last spring, Lee was sitting in the stands in Miami, engulfed in some heavy reading, when he was asked to elaborate on his sensational revelation that he had used — not smoked — marijuana.

"What's the big deal?" he said. "You would think it was some giant serpent coming in at night to drag children to their doom. It's no worse than the guy who drinks 15 cups of coffee at work, smokes two packs of cigarettes a day or goes to those three-martini lunches."

The Spaceman was fined not because he used marijuana — it would be naive to believe scores of ball players are not as involved, or more — but that he said so publicly.

In baseball's eyes, that is the cardinal crime. By mentioning it, the maverick left-hander defiled the minds of countless innocent youngsters. That's ludicrous. Surveys have shown kids are into the "dope" scene probably more deeply than their sport heroes.

The bothersome element is that baseball — or any other pro sport — feels that it can purify its ranks by stifling free speech.

Why should Ray Kroc, the hamburger tycoon, be disciplined for saying over the loudspeaker that his San Diego ball club stinks or be fined $100,000 for casually remarking that he would be interested in a couple of free agents?

What makes sport so sacrosanct? It is big business like GM and AT&T. Are corporate tycoons tied by similar restraints?

What's detrimental to baseball? Not Ray Kroc. Not Bill Lee. Far more damage to the game is done by arrogant, selfish, spoiled boors who are allowed to sulk in their locker rooms, avoiding and often insulting both fans and the press.

Reds boost lead in West

By The Associated Press

Dave Collins' two-run triple keyed a five-run fourth inning that gave Cincinnati Reds a 7-1 victory over Houston Sunday and improved their National League West lead to 1½ games over the Astros.

The Astros, who take their pennant hopes on the road for the final seven games of the season, left nine runners stranded — including a bases-loaded situation in the fourth inning. Cincinnati closes out the regular season with six home games.

Cincinnati's big fourth inning came with two out after Ray Knight had singled home Johnny Bench with the Reds' second run of the game. Plate umpire Joe West ruled catcher Luis Pujols bobbled the ball on an attempted tag, allowing Knight to score the third run on what would have been the third out of the inning.

Collins then tripled to score Heity Cruz and Frank Pastore, and Collins also scored on the play when Rafael Landestoy's throw to the plate was wide of the plate.

Lou Brock set an all-time career stolen base record and Tony Scott hit a bases-loaded sacrifice fly in the 10th-inning to break a tie as St. Louis Cardinals defeated New York Mets 7-4.

In the fifth, Brock walked with one out and St. Louis behind 4-2. On the first pitch to Keith Hernandez, Brock stole second. When catcher John Stearns's throw was wild, Brock continued to third on the error and then scored when centre fielder Joel Youngblood bobbled the ball.

Brock's stolen base was his 21st this season and raised his career total to 935, erasing the all-time mark set by Billy Hamilton in a career which began in 1888 and ended in 1901. Hamilton's record was set under rules which credited stolen bases for a number of advances which were not counted as stolen bases after a rule change in 1898.

In the American League Carney Lansford's three-run homer keyed a six-run fifth inning and Dave Frost spun a six-hitter as California beat Texas 6-1 and maintained a three-game lead in the West over Kansas City.

A fielding error by third baseman Wayne Gross enabled Kansas City to score three unearned runs in the fourth inning en route to a 4-2 victory over the A's.

Minnesota Twins fell back in their pennant drive. Don Money's sixth-inning pinch single scored the go-ahead run, leading the Brewers to an 8-7 victory over the Twins who now are four games behind the Angels.

Tommy John reached the second 20-victory season of his career as the Yankees beat the Blue Jays 7-5.

Ron LeFlore stole six bases for Detroit as the Tigers plit with Boston Red Sox, losing the first 2-1 and wining the second 3-2.

Tom Paciorek drove in four runs as Seattle Mariners closed out their 1979 home season by beating Chicago White Sox 8-3.

(Linescores on page 17)

Ticats, fans fume over call that gives Eskimos victory

By Canadian Press

Edmonton Eskimos remain the only undefeated team in the Canadian Football League today, but don't mention it to Hamilton Tiger-Cats.

The Ticats, with only two victories in 11 starts this season, dropped a 22-21 decision to the Eskimos in Hamilton on Sunday because of a controversial call by the officials with fewer than two minutes remaining.

In other action Sunday, the Alouettes managed an 11-3 victory against the winless Saskatchewan Roughriders in Montreal as running back David Green became the first player in the CFL to rush for more than 1,000 yards this season, while the Stampeders edged Winnipeg Blue Bombers 28-23 in Calgary.

On Saturday, British Columbia Lions defeated Toronto Argonauts 34-25 at Vancouver.

The Tiger-Cats, trying desperately to escape the Eastern Conference cellar, were leading the Eskimos 21-20 at 13:21 of the final quarter when quarterback Tom Clements dropped into his own end zone to pass.

He fired the ball into what the officials termed an empty space, or intentionally grounded the ball, and it was ruled a two-point safety for the Eskimos.

That sent the 18,186 raucous Hamilton fans home in a rage and left general manager Ralph Sazio and head coach John Payne in the same frame of mind

"In all the 30 years I've been in football, I've never seen anything like that," Sazio said. "It was absolutely ridiculous."

"I couldn't believe it — it was a broken pattern, not intentional grounding," said Payne. "Broken patterns happen all the time. The players didn't deserve that and I've never known it to happen before."

Coach Hugh Campbell, whose Eskimos now have won nine games and tied two for a three-point edge over B.C., said he "wished" the game had ended in a more conventional manner.

What made the defeat more cutting was the fact the Ticats had built up a 20-6 lead by the half, basically on touchdowns by Brock Aynsley and Ronnie Rowland. Edmonton stayed within reach on a pair of Cutler field goals.

The second half belonged to Edmonton with sophomore quarterback Warren Moon in to replace veteran Tom Wilkinson. The final touchdown by the Eskimos was typical of their mastery as running back Jim Germany took a direct snap and scooted 17 yards into the end zone.

Green picked up 129 yards on 25 carries against the Riders. His goal is 1,600 yards.

Als led 4-3 at the half, but Green changed that when he ran 17-yards for a major in the third period.

In Calgary, quarterback Ken Johnson directed a strong second-half passing attack for the Stampeders victory. The Calgary club trailed 17-9 early in the third quarter, but Johnson capped a 75-yard march which ended with a three-yard touchdown run by James Sykes.

Willie Armstead put Calgary ahead to stay with a 29-yard touchdown catch early in the fourth.

In Vancouver, Samoan-born quarterback Joe Paopao completed 21 of 24 passes for 244 yards to help sink the Argos. But despite his performance, Paopao remains No. 2 behind Jerry Tagge in the eyes of head coach Vic Rapp and his own.

"I'm still far from being the No. 1 quarterback around here," Paopao said. "(Jerry) Tagge is still the starter because of his experience. Paopao's only touchdown pass went seven yards to wide receiver Leon Bright in the third quarter. But, during one stretch, Paopao completed 18 straight passes for a club record.

Bright also had a spectacular game a he returned a Toronto punt 101 yards for a touchdown in the second quarter.

White scored B.C.'s other major on an eight-yard run, while Lui Passaglia completed the scoring with four field goals, three converts and a single for 16 points.

(Statistics on page 16)

Bucs made it on quality; quantity paid off for Bills

By The Associated Press

Sometimes, it's quality that pays off for quarterbacks.

— Example: Tampa Bay's Doug Williams completed just five passes Sunday, but two of them went for touchdowns and the Buccaneers beat Los Angeles Rams 21-6.

Sometimes, it's quantity that pays off for receivers.

— Example: Buffalo's Jerry Butler caught 10 passes for 255 yards and four TDs as the Bills trampled the New York Jets 46-31.

And sometimes, it's a little bit of both that pays off for benchwarmers.

— Example: Sub Craig Morton of Denver came in to complete 11 of 16 passes for 178 yards, throwing for three TDs in 2½ minutes as the Broncos rallied for a 37-34 win over Seattle Seahawks.

In Sunday's other National Football League games, it was New England 27, San Diego 21; Pittsburgh 17, Baltimore 13; Minnesota 27, Green Bay 21 in overtime; Houston 30, Cincinnati 27 in overtime; Kansas City 35, Oakland 7; Washington 17, St. Louis 7; Detroit 24, Atlanta 23; New Orleans 30, San Francisco 21; Philadelphia 17, New York Giants 13; and Miami 31, Chicago 16.

Dallas plays at Chicago tonight.

Unbeaten Tampa Bay packed three touchdowns into the second period, two of them on passes by Williams to Larry Mucker for 15 yards and Jimmie Giles for 29.

Buffalo was trailing 24-12 when Butler caught a deflected pass and took it 75 yards for a TD on the final play of the first half.

That touched off a Buffalo burst that resulted in 34 consecutive points. Joe Ferguson threw for 367 yards and five TDs, with Butler's scores coming on five, 75, 74 and 9-yard plays.

Denver was trailing 34-10 halfway through the third quarter when Morton came off the bench to shatter Seattle.

"Nothing to it," said the veteran quarterback, who took the Broncos to TDs on their next four possessions. "I saw some things I wanted to do. We just opened it up and once we got the first touchdown, the defence came to life, too."

New England built a 20-0 lead but then needed an interception by Steve Nelson to halt a Charger rally in the final two minutes to clinch the victory.

Pittsburgh won its fourth straight by coming from behind in the final quarter for the third time. Terry Bradshaw's 28-yard screen pass to Bennie Cunningham provided the winning TD with 5:41 to play.

Ahmad Rashad grabbed Tommy Kramer's pass on a 50-yard play that gave Minnesota its winning TD against Green Bay.

"It was a Hail Mary pass," said Kramer.

Toni Fritsch's 29-yard field goal with 33 seconds left in overtime carried Houston past Cincinnati. The kick hit the left upright but tumbled over the crossbar.

Washington yielded 306 passing yards to Jim Har[illegible] but capitalized on four fumble recoveries to beat St. Louis.

Wanted: place for plaque

VANCOUVER (CP) — Vancouver Whitecaps were given a plaque by Premier Bill Bennett Saturday and an official of the North American Soccer League champions immediately asked him to provide a place to hang it.

"Tell him we intend to nail it on the door of the new stadium," Herb Capozzi, majority owner of the club and a former Social Credit government MLA yelled as team captain John Craven accepted the plaque from the provincial government.

Bennett, whose government has committed $25 million toward a new stadium in the Vancouver area, said he is a strong supporter of the plan.

Capozzi has said he will have to move the franchise unless his club gets a bigger stadium soon. Empire Stadium, home of the Whitecaps and football's British Columbia Lions, holds about 32,000 spectators.

Two stadiums have been proposed for the Vancouver area. Bennett has said the Multiplex proposal by the Pacific National Exhibition that would seat 60,000 for football and soccer and also provide space for exhibitions would have to be scaled down because it is too costly.

He has yet to review another proposal for the False Creek area of the city.

Franks quits

CHICAGO (AP) — Chicago Cubs announced today that manager Herman Franks, 65, has resigned and that coach Joey Amalfitano will finish the National League baseball season as interim manager.

Roller champs

ALTENAU, West Germany (AP) — Karen Meija [illegible] Ray Chappatt[illegible] of the United States have won their second world roller skating championship.

VANCOUVER
★ CANUCKS ★
ARE COMING TO VICTORIA
TO PLAY LOS ANGELES KINGS
TONIGHT, 8 P.M.

Sophomores Bill Derlago, Curt Fraser, Stan Smyle and outstanding Goaltender Glen Hanlon all returning for another year with Swedish star Thomas Gradin.

DON'T BE LATE!
LAST YEAR IT WAS A SELL-OUT.
NO WAITING, NO DELAY

THOMAS GRADIN

NO PHONE RESERVATIONS

Tickets now on sale 10 a.m.-5 p.m. daily except Sunday at Arena Box Office and Hillside Mall. All seats reserved $4.00, $5.00 and $6.00.

SPECIAL PRICES
FOR O.A.P. and CHILDREN
12 yrs. and under
$1.00 OFF REGULAR PRICES

Goal by Derlago wins for Canucks

When Vancouver Canucks wrapped up their training camp at Powell River on Friday, coach Harry Neale looked to the National Hockey League team's nine-game exhibition schedule with certain anticipation.

"I'm eager to watch a game between us and somebody else instead of us versus us," said Neale.

It wasn't an overly rough camp. Still, roommate slashed at roommate, buddy ran into buddy, and an occasional fist fight erupted among friends.

Now the players fighting for positions on the Canucks can turn their agression on strangers, reasons Neale.

And there was some agression Sunday in Vancouver's PNE Coliseum when the Canucks, thanks to Bill Derlago's goal with less than six minutes remaining, edged Los Angeles Kings 3-2 before about 14,000 fans.

The Canucks and Kings square off again tonight in Victoria's Memorial Arena, starting at 8 p.m.

How the 39 Canucks' candidates perform in the exhibitions will determine which 21 or 22 players Neale decides to keep and which ones will be farmed out to minor-league haunts.

The enthusiasm that the Canucks showed at Powell River carried over into the exhibition game Sunday.

So did some of the aggression.

A fight between rookies John Paul Kelly of Los Angeles and Jeff Bandura of the Canucks, a pair of former Western League rivals, erupted with 42 seconds left in the game and resulted in both benches emptying. It caused a 10-minute delay while referee Alf Lejeune restored order.

Kelly, who played with New Westminster Bruins, and Bandura, a former Portland Winter Hwak, received major penalties for fighting and Glen Goldup of the Kings a game misconduct for being third man in the fight when he grabbed Bandura from the Los Angeles bench.

Marcel Dionne of the Kings was handed a minor penalty for unsportsmanlike conduct and a 10-minute misconduct, while Vancouver winger Drew Callander received a double minor for being the first man off the bench.

Derlago, who missed almost all of last season with a knee injury, snapped home a passout from Thomas Gradin at 14:18 while Los Angeles was playing two men short and Vancouver was one man short.

Jere Gillis and Callander also scored for the Canucks.

Dave Taylor led the Los Angeles attack with one goal and a clever set-up on a power-play marker by Charlie Simmer.

Glen Hanlon and Curt Ridley shared the netminding for Vancouver. Hanlon shut out Los Angeles for the first half of the game and made 10 saves, while Ridley was much busier, allowing two goals and making 21 stops.

Victoria-reared Ron Grahame played the first two periods in goal for Los Angeles and gave up two goals while making 17 saves.

BILL DERLAGO
. . . winning tally

Vachon still struggling

By The Canadian Press

The 1978-79 National Hockey League season was one long nightmare for goaltender Rogatien Vachon.

Vachon came to Detroit from Los Angels Kings last year for the big buck and quickly turned into the big sieve. In 50 games for the Red Wings he averaged 3.90 goals against and did not register a single shutout.

Both player and management looked eagerly to the next season.

Rogie, however, was once again on the losing end of a score Sunday night during exhibition play when the Wings were clipped by Minnesota North Stars 3-2.

Tom McCarthy scored the winning goal for Minnesota at 15:51 of the third period while Detroit's Willie Huber was serving a penalty.

In other games Sunday, Philadelphia Flyers and New York Islanders tied 1-1, Winnipeg Jets downed Edmonton Oilers 4-2, Montreal Canadiens stopped Buffalo Sabres 53 and Toronto Maple Leafs outgunned Boton Bruins 6-5.

Meanwhile, veteran left winger Chuck Lefley suffered a separated shoulder during a St. Louis Blues inter-squad scrimmage that could force him to miss up to 10 games this season.

Lefley scored 43 goals and had 42 assists for the Blues during the 1975-76 season. He quit the team at the end of the 1977 season but returned after playing briefly in Europe.

Rick Vasko and Dennis Sobchuk scored the Detroit goals while Ron Zanussi and Chris Manery were Minnesota's other marksmen.

Centre Rick MacLeish scored on a 30-foot shot with 1:39 remaining to salvage the tie for the Flyers. Centre Steve Tambellini had given the Islanders a 1-0 lead.

Forwards Willy Lindstrom, Ron Wilson and Larry Hopkins and defenceman Tim Dunlop scored for Winnipeg in the victory over Edmonton while winger Doug Patey and veteran Stan Weir clicked for the Oilers.

Montreal came alive with three goals in the final period, including Pierre Larouche's second of the game, to defeat the Sabres.

Buffalo led 2-0 after the first period on goals by Don Luce and Danny Gare.

Rejean Houle, Pierre Mondou and Bob Gainey also scored for Montreal.

★ ★ ★

Saturday's results:
St. Louis 3 Atlanta 3
Winnipeg 3 Colorado 2
Boston 3 Toronto 2
Minnesota 6 Detroit 6
Montreal 5 Chicago 5
Pittsburgh 5 Hartford 5
Los Angeles 7 Portland (WHL) 2
Washington 2 NY Rangers 1
Philadelphia 4 NY Islanders 2

2ND ANNIVERSARY SALE
SEPT. 20 - OCT. 1
TOOLS 'n SPACE
"The Hobby Woodworking Shop for Handimen and Women"

Substantial Discounts on:
- MEMBERSHIPS Up to 20%
- SORBY LATHE AND CARVING TOOLS 20%
- HARDWOOD AND PINE 5-10%
- CUSTOM FURNITURE Up to 15%

Start building your fall wood projects and Christmas Gifts!

TOOLS 'n SPACE
"The Hobby Woodworking Shop"
338 Catherine St. 383-9600
At Esq. Rd. behind E & N Rail

Open 10-10 Mon.-Thurs.
10-6 Fri. and Sat.
383-9600
338 Catherine (at Esquimalt Rd.)

Canada Cup series gets official blessing

THE HAGUE (CP) — The International Ice Hockey Federation has given Canadian delegates the official go-ahead to start a regularly-scheduled Canada Cup next fall.

At its semi-annual meeting during the weekend, the IIHF also approved a North American tour by top teams from the Soviet Union and Czechoslovakia this winter.

The Canada Cup was approved last summer but authorization from the six participating countries and the IIHF was required to make it official. It will be played the last two weeks of September or early October.

The Canada Cup will have the same format and schedule as the experimental Canada Cup in 1967 which Canada won. The United States, Sweden, Finland and Czechoslovakia will compete along with the Soviet Union, which will face Canada again in the final game.

Beginning Dec. 26 and ending Jan. 8, Moscow's Red Army ad Dynamo hockey clubs will play a total of nine games against National Hockey League teams and three against Canada's Olympic team.

The IIHF also appointed a commission to investigate a method of gaining greater control over foreign transfers. The current problem of foreign transfers principally concerns American and Canadian players who want to play in Europe.

Ice woes plague hockey openers

By The Canadian Press

Ice problems dogged the opening weekend of the British Columbia Junior Hockey League as one game in Bellingham had to be postponed and another scheduled for Merritt was moved to Logan Lake.

In the game that was played Sunday at Logan Lake because ice was not available at Merritt, Merritt Centennials beat Kamloops Rockets 8-5. Al Radke figured in all five Kamloops goals, scoring twice and getting three assists.

A game between North Vancouver Caps and Bellingham Blazers, who have lost their first two games this season after winning the league championship last year, had to be postponed because the ice in Bellingham's arena was in poor shape. The contest will be rescheduled later.

Nanaimo Clippers trounced Chilliwack Colts 13-3 in a penalty-filled game at Chilliwack Saturday. John Newbery led Clippers with four goals while Larry Mikituk and Dave Wheeldon scored two each. The three all were sent to Nanaimo after trying out with Victoria Cougars of the Western League.

The other Nanaimo snipers were Tom Irving, Gerry Vogel, Paul Parker, Paul Cyr and Doug Barnes.

★ ★ ★

In exhibition action involving WHL teams, Dan Newman scored two goals and assisted on another to lead Houston Apollos of the Central League to a 5-2 victory over Lethbridge Broncos.

Mike Winther scored three goals and four assists and Brian Ziegler added three goals and two assists to lead Medicine Hat Tigers to a 14-3 victory over Regina Pats in a fight-marred meeting at Medicine Hat Saturday. The Pats were assessed six majors for fighting and two game misconducts, while Medicine Hat had seven majors and two game misconducts.

New Westminster Bruins defeated Abbotsford Flyers, their BCJHL farm team, 4-1 on goals by Stu Orpen, Doug Hall, Daryl Stanley and Todd Semeniuk.

A's claim trophy

PORT COQUITLAM — Victoria teams picked off a gold and bronze medal in a 22-team invitational oldtimers' hockey tournament here at the weekend.

Victoria Athletics defeated Vancouver Empire Pizza 5-3 Sunday to capture top honors in the tier two section. Athletics reached the final by shading Victoria Racquet Club Kings 2-1 in a morning semi-final.

The Racquet Club picked off the bronze medal.

Vancouver Labatt's Blues captured the tier one championship.

Tops seeds pass preliminary tests

TORONTO (CP) — Second-seeded Quamar Zaman of Pakistan beat John LeLievre of Britain 9-2, 9-2, 9-3 Sunday to advance to the third round of the world open squash championships.

Zaman joins top-seeded Geoff Hunt of Australia in the last 16s. Hunt defeated Mohammed Khalifa of Egypt 3-0 in second-round play Saturday.

Third-seeded Hiddy Jahan of Pakistan beat Mike Desaulniers of Montreal 9-5, 9-0, 9-1 in another second-round match Sunday, while Mohammed Asran of Egypt downed Jug Walia of Toronto 9-1, 9-1, 9-4.

Kevin Shawcross of Australia advanced with a 9-4, 9-1, 9-4 win over Steve Hisey of Toronto and Magsood Ahmed of Pakistan beat Bob Shay of Britain 10-8, 9-2, 9-6.

Bruce Brownlee of New Zealand, the No. 7 seed, downed Brian Pearson of Britain 10-8, 9-0, 9-2, Torsam Khan of Pakistan defeated Paul Wright of Britain 10-8, 9-6, 9-7 and Gawain Briars of Britain topped Gordon Anderson of Toronto 9-5, 9-6, 9-3.

SPORTS MENU

TONIGHT

HOCKEY
8 p.m. — National League, exhibition, Vancouver Canucks vs. Los Angeles Kings, Memorial Arena.

TUESDAY

SOCCER
3:30 p.m. — Greater Victoria High School League, Spectrum at Oak Bay, Victoria at Parkland, Belmont at Esquimalt, Stelly's at Claremont, Reynolds at Mt. Douglas.

PRO BASKETBALL

NBA Exhibitions
Detroit 104 New York 95
New Jersey 111 Washington 101
Milwaukee 115 Chicago 89
Portland 107 San Antonio 104
Los Angeles 119 Phoenix 111
Golden State 105 San Diego 102
Saturday
Kansas City 113 Milwaukee 105

HOCKEY TRAIL

Quebec Major Junior
Trois-Rivieres 7 Quebec 3
Verdun 14 Montreal 6
Sherbrooke 7 Cornwall 3
Chicoutimi 6 Shawinigan 3
Hull 8 Laval 2
Ontario Major Junior
Niagara Falls 7 Toronto 6
Sudbury 4 Oshawa 2
Sault Ste. Marie 5 Brantford 2
Kingston 6 London 1
Alberta Junior
Sherwood 4 Fort Saskatchewan 2
Saskatchewan Junior
Battlefords 5 Prince Albert 3
Saskatoon 16 Humboldt 5
B.C. Junior
Merritt 8 Kamloops 5
SATURDAY
Saskatchewan Junior
Battlefords 8 Saskatoon 7
B.C. Junior
Nanaimo 13 Chilliwack 3

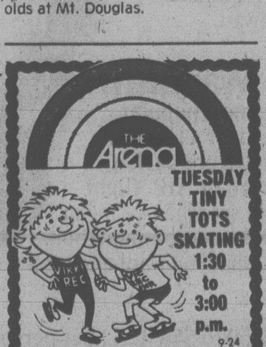

OK TIRE STORES
RETREADS
550x12, 600x12, 600x13, A78x13, 650x13, B78x13, 700x13, C78x13, 645x14, B78x14, 695x14, C78x14, 735x14, E78x14, 560x15 — 21.95 OK
F78x14, G78x14, H78x14 — 24.95 OK
F78x15, G78x15, H78x15, J78x15 — 26.95 OK
3030 NANAIMO ST.
Turn off Finlayson at Trader Vic's
386-3156

Special Lite time.

'Specially good with almost any meal.
Less than 99 calories per bottle
makes Special Lite less filling.
Refreshing, real Canadian beer taste
makes it really food for thought.
Next time . . . . try the Special.

PLAYERS PREFER

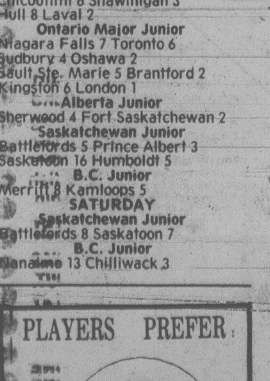

930 ARDMORE DRIVE
656-4621

FORM FOLLOWS FUNCTION

Compact needn't mean cramped. The BMW 320i has been engineered with the sensible outside dimensions of the ideal city car plus generous passenger space inside. A car that is first engineered then styled — it thoroughly disproves the notion that a small, economical car must be dull.

Come and test drive the BMW 320i and experience the excitement of a sensible investment.

$13,165 F.O.B. Victoria.

BMW 320i

* Mag wheels and fog lights optional.

CAPITAL CITY AUTO LTD.
1750 Government Street
Victoria, B.C.
Phone (604) 386-7508

Barry's boot boosts Bays

Barry Robbins kicked three penalty goals, a drop goal and a convert Sunday to lead James Bay Athletic Association to a 21-16 victory over Cowichan in the lone first division match of the weekend in the Vancouver Island Rugby Union.

Ed Poulson scored a try for James Bay and Murray Allen kicked another penalty goal. Barclay Logan and Darryl Griffiths each scored a try and Red Bellis booted two penalty goals and a convert for Cowichan.

In exhibitions, University of Victoria Vikings edged the University of Bristol firsts 18-16 while UVic Norsemen dropped a 24-6 decision to Bristol seconds on Sunday.

Oak Bay Wanderers played to a 16-16 deadlock with Portland Pigs in the first division exhibition Saturday while the Oak Bay seconds posted a 12-4 victory.

Scoring and results of other matches:

DIVISION II

ROYAL ROADS (0), OAK BAY WANDERERS (24) — Rick Foster two penalty goals, three converts; Tom Walton try; San Patterson try; Kim Stilkowski try.

JAMES BAY (38) — Harold Butler try, four converts; Scott Avery try, two converts; Pierre Charron try; Tony Flynn try; Dave Roberts try; Paul Vission try; Barry Woods try. COWICHAN (3) — Norm Thorne penalty goal.

Saturday

AGRARIANS (25) — Brian Clarke two tries; Dave McCaughan try; John Duin try; Pete Stevenson penalty goal and three converts. CASTAWAYS (7) — Blair Bellis try; Fred Cox penalty goal.

VAMPIRES (10) — Jack Dennett try; Ross Dawson try; Mark Turner convert. VELOX (9) — Stu Bailey try; Rick St. Dennis penalty goal, convert.

DIVISION III

ROYAL ROADS (0), AGRARIANS (50) — Dave Lowdon three tries; Andrew Pool two tries; John Clarke two tries; Al Kelly try, convert; Gary Bettridge two converts; Don Tilley try; Al Martin try; Alex Benden try.

VAMPIRES (32) — Speed five tries, convert; Steinhauser two tries; Merriam convert. COWICHAN (4) — Glen Harvey try.

OAK BAY WANDERERS (23) — Bill Galega three tries; Dennis Morris try; Don Burgess penalty goal, two converts. CASTAWAYS (17) — Alan Rees try; Dave Clarke penalty goal, convert; John Hancock try; John Laas try.

EXHIBITIONS

UVIC VIKINGS I (18) — Steve Wallick try; Bob Smith try; Greg Reid try; Ed Macaulay try; Brook Smith convert. BRISTOL I (6) — John Carr, two penalty goals.

UVIC NORSEMEN II (6) — Scorers not turned in. BRISTOL II (24) — Scorers not turned in.

Saturday

OAK BAY WANDERERS I (16) — Kane Straith four penalty goals; Paul Moaghan try. PORTLAND I (16) — Paul Wesley try; Jim Beardly try; Al Dorman try; John Acott two converts.

OAK BAY WANDERERS II (12) — Tom Livesay try; Neil Patterson try; Dave Olson two converts. PORTLAND II (4) — Jim Petos try.

Fought scores second straight PGA tour win

NAPA, Calif. (AP) — John Fought broke out of a five-way tie for first place with a birdie on the final hole Sunday and won his second consecutive pro golf tour event, Napa's $300,000 tournament.

The 25-year-old Fought, who won the Buick Open a week earlier in a playoff with Jim Simons, avoided a playoff on the Silverado Country Club North course by hitting his approach shot at the 18th hole five feet from the cup and knocking in the birdie putt.

He finished with a three-under-par 69 and a 72-hole total of 11-under 277. Alan Tapie, Bobby Wadkins and Buddy Gardner finished at 278.

By winning the tournament called the Anheuser-Busch Classic, Fought became one of the few rookies in tour history to claim successive titles.

The Brigham Young University graduate from Portland, Ore., won $54,000 to go with the $27,000 he won a week earlier. Fought failed twice to qualify for the tour before earning a card last fall and had made only $22,000 this season before winning the Buick.

With the double victories, he qualified for next week's World Series of Golf at Akron, Ohio.

J Fought	$54,000	69-68-71-69—277
A Tapie	$22,400	68-75-69-66—278
B. Gardner	$22,400	68-72-68-70—278
B Wadkings	$22,400	66-72-71-69—278
B. Rogers	$12,000	68-71-72-68—279
A North	$10,050	70-69-71-69—280
M Lye	$10,050	66-72-67-75—280
L Hinkle	$10,050	69-66-70-75—280
R Curl	$7,800	73-69-73-66—281
B Lietzke	$7,800	71-68-71-71—281
M. Sullivan	$7,800	70-70-70-71—281
B Gilder	$7,800	69-68-70-74—281
T Weiskopf	$5,800	71-72-70-69—282
JC Snead	$5,800	71-70-69-72—282
L Graham	$5,800	68-66-72-76—282
P McGowan	$4,950	73-69-72-69—283
J McGee	$4,950	69-74-72-68—283
D Eichelbrgr	$3,651	72-72-70-70—284
C Stadler	$3,651	70-73-72-69—284
J Renner	$3,651	72-69-72-71—284
T Kite	$3,651	70-72-74-68—284
S Melnyk	$3,651	72-69-70-73—284
R Funseth	$3,651	73-68-68-75—284
T Simpson	$3,651	70-71-67-76—284
G Knudson	$1,410	72-72-73-70—287
D Halldorson	$1,410	74-70-68-75—287

SFU routs soccer foe

VANCOUVER (CP) — Simon Fraser University scored four unanswered goals in the second half Saturday to rout University of Puget Sound 6-1 in a National Association of Intercollegiate Athletics soccer game.

Birdie finish wins for Post

★

S. Post	$15,000	71-73-70-70—284
D.C. Young	$9,800	72-69-70-75—286
C. Sherk	$7,000	72-69-73-73—287
J. Stephnsn	$5,000	73-72-73-70—288
D. Massey	$3,566	73-73-72-71—289
P. Pulz	$3,566	71-73-73-72—289
J. Britz	$3,566	72-70-74-73—289
C. Morse	$2,600	73-70-78-70—291
M. Floyd	$2,600	73-73-71-74—291
M. Hagge	$2,600	73-71-72-75—291
B. Moxness	$2,600	70-71-75-75—291
P. Meyers	$2,100	72-75-76-69—292
K. McMullen	$,830	71-74-77-71—293
S. Haynie	$1,830	68-75-75-75—293
K. Ahern	$1,595	75-77-71-71—294
C. Mann	$1,595	75-75-75-69—294
A. Alcott	$1,390	77-75-68-75—295
V. Brownlee	$1,390	71-72-76-76—295
J.A. Prentice	$1,240	71-75-75-75—296
J. Rankin	$1,045	72-76-73-76—297
J. Blalock	$1,045	74-74-75-74—297
M.J. Smith	$1,045	72-77-75-72—297
S. McAllister	$1,045	71-72-80-74—297
S. Hamlin	$1,045	76-72-76-73—297
J. Coles	1,045	75-75-71-76—297
D. Shaw, Victoria		80-76-75-85—316

OVERLAND PARK, Kan. (AP) — Canadian Sandra Post, apparently revived by a month-long layoff, fired three straight birdies for a three-under par 70 Sunday to rally for a two-stroke victory in the $100,000 Kansas City golf tournament.

Post, a native of Oakville, Ont., who now lives in Florida, entered the final round of the 72-hole tournament three strokes behind Donna Caponi Young of Los Angeles and took the lead when Young bogeyed the 13th hole.

Showing a consistency that marked her two previous LPGA tour victories this season, Post finished with 284, eight-under-par.

Young, running into bogey problems, fired a final round 75 to finish second at 286.

Rookie Cathy Sherk of Port Colborne, Ont., who entered the final day tied with Post for second, shot a 73 to finish third, three strokes behind Post.

The 30-year-old Post, an 11-year pro, entered the tournament ranked third among the LPGA money winners and increased her 1979 earnings to $138,344 with the $15,000 first prize.

Skeet record

HONG KONG (Reuter) — A Chinese cinema usherette set a world record in a women's skeet shooting event, the New China news agency has reported.

The agency, monitored in Hong Kong, said 24-year-old Wu Lanying hit 194 flying targets of a possible 200 to beat the world record of 189 at a shooting range in Peking.

Wych snooker champ

OTTAWA (CP) — Jim Wych of Calgary won the Canadian snooker championship Saturday by defeating Robert Paquette of Montreal 10-7 in a best-of-19 contest.

DEMONSTRATOR SALE

SUBARU

1979 SUBARU FRONT WHEEL DRIVE DELUXE WAGON

Metallic silver with blue vinyl interior, AM radio, undercoat, side mouldings, custom rack and deflector, rear wiper/washer. Only 6500 km. Full new car warranty applies. New 1979 replacement cost $7056.

DEMO SALE PRICE $6486

Brian Holley SUBARU

3319 DOUGLAS ST. JUST NORTH OF WOODWARD'S 384-1161

Fleming upsets McEnroe in final

LOS ANGELES (AP) — Peter Fleming stunned top-seeded John McEnroe, his longtime doubles partner, 6-4, 6-4 to win the singles championship in the $175,000 Jack Kramer Open tennis tournament Sunday night.

The eighth-seeded Fleming's stalled a comeback by the reigning U.S. Open champion in the second set to even the series between the two at 3-3 during their professional careers.

Fleming, a 6-foot-5 righthander from Seabrook Island, S.C., recorded the only service break of the first set in the ninth game. There were a total of three breaks in the second set, two by Fleming.

Braves square hockey series

Brian Goodwin scored twice Sunday to lead Saanich Braves of the South Vancouver Island Junior "B" Hockey League to a 6-3 victory over Seattle Northwest Americans at Pearkes Arena and square their two-game exhibition series.

Scott Connors, Marty Irvine, Jim Michaels and Tracy Patterson added singles for Braves.

In the opening game Saturday, Dan Hiatt scored with 23 seconds remaining to give Seattle a 5-4 win.

King captures European title

MOOR PARK, England (Reuter) — Britain's Michael King overcame a painful back injury and completed his first major golf triumph Sunday by winning the $107,500 European Tournament Players' championship.

King finished with a 281 total, one better than defending champion Brian Waites of Britain.

BOYS' 10 SPEEDS FROM $99.88

WE TAKE TRADES

RUSS HAY BICYCLE SHOP
2542 Government St.
384-4722
1215 Esquimalt Rd.
388-6712

VICTORIA TIRE

BRAKE SERVICE

Fast! Dependable! Guaranteed Quality!

For service, nobody beats Victoria Tire. That includes bringing your car up to full, safe braking performance.

To ensure a professional job and your satisfaction, our mechanics install only premium quality parts.

Whatever you drive, bring your car to Victoria Tire for fast dependable guaranteed brake service.

Includes resurfacing, parts and labour.

DRUM TYPE 2 Wheels — 34.95
- Install new premium quality Brake linings on 2 wheels
- Resurface 2 brake drums
- Clean brake backing plates
- Check return springs and hold down parts
- Inspect master cylinder and wheel cylinders.
- Road Test

DISC TYPE 2 Wheels — 64.95
- Install premium quality Disc pads on 2 wheels
- Resurface 2 disc rotors
- Inspect master cylinder and disc brake calipers
- Repack front wheel bearings
- Road Test

CHARGEX VISA

master charge

AVOID DELAY — PHONE FOR APPOINTMENT

VICTORIA TIRE
610 HERALD AT GOVERNMENT
382-6184

GOOD YEAR

Holidays by Wardair® through TOTEM TRAVEL

"Let Wardair show you my Hawaii"

Al Harrington, "Mr. Hawaii"

"My Hawaii is cool green valleys and red-hot volcanoes, warm sandy beaches and Broadway shows. It's the Orient, Polynesia and the U.S.A.; time-worn churches next to swinging new hotels; swaying palms and the lingering scent of tropical flowers. It's tiny fishing villages and Las Vegas-style shows and sparkling ocean waves slapping sandy shores. But most of all, my Hawaii is people from many different backgrounds living in harmony with the Aloha Spirit. Come… let Wardair show you my Hawaii, and you'll discover your Hawaii."

Your Hawaii is more Hawaii with Wardair. More Hawaii for your money. That's what makes Wardair the most popular Canadian airline to Hawaii. We can provide everything you need for a Hawaiian holiday that suits your style and your budget. It's just like buying a pre-packaged holiday only it will cost you less. Compare the full cost of a Wardair ABC flight plus ground arrangements with a 'package vacation' and you'll see what we mean. And with Wardair you have the freedom to pick and choose flights, accommodation, rental cars, even sightseeing tours. All you have to do is tell us what you want and we'll give you your Hawaii for less.

Hotel Accommodation. Prices range from $12.50 to $48 (U.S.) per person, per night.* Choose one of 48 different hotels on five islands – 84 different room categories in all. *Based on double occupancy and subject to availability at time of booking.

Inter-island airfare. Let Holidays by Wardair book your inter-island flight from Oahu to Maui, Kauai, Hawaii or Molakai via Aloha Airlines or Hawaiian Air.

Car rental. See more of the islands at your own speed with a car from Tropical or Hertz. Choose from manual compact to station wagon with air conditioning. Prices start at $12.95 (U.S.) per day, unlimited mileage.

ABC flights. This winter, five non-stop flights from Vancouver weekly. Round-trip airfare from $279 to $349 Cdn.

CALL FOR FURTHER INFORMATION AND IMMEDIATE RESERVATIONS

TOTEM TRAVEL

Hillside Shopping Centre 595-1181
Mayfair Shopping Centre 386-3277
Duncan Mall — 748-2594
Port Alberni — 723-8138

9-23

We accept American Express Visa, Master Charge

Airfares quoted are per person in Canadian dollars. These Wardair flights depart from Vancouver International Airport. They are chartered by International Vacations Ltd (Intervac) under the Advance Booking Charter provisions of the Air Carrier Regulations and have been approved by the Air Transport Committee of the Canadian Transport Commission. A non-refundable deposit of $50 per person must be received by Intervac within 7 days of booking. Balance of fare payable no later than 42 days prior to departure or at time of booking. **Not included:** Canadian Departure Tax (payable with balance of fare) and applicable foreign taxes. Fare Protection Insurance available from Intervac for $8 per person. Aircraft type subject to change without notice.

* Registered trade name of International Vacations Ltd (Intervac)

National champs start with shutout

Victoria West, Victoria Athletics, UVic Vikings and Gorge came up with victories as play opened in the first division of the Vancouver Island Soccer League during the weekend.

Vic West, winner of the national championship earlier this month, blanked Oak Bay 3-0 at Topaz Park, Athletics posted a narrow 2-1 win over Nanaimo United in the Hub City and UVic Vikings topped host Powell River, 3-1.

Castaways and Meston's Auto Body played to a 3-3 tie at Heywood Avenue Park in the other Sunday contest.

Gorge blanked Cosmopolitan Royals 3-0 in the lone Saturday match at Royal Athletic Park.

Steve Forslund scored twice for Wests near the end of the match after Garnet Moen had broken a scoreless tie at halftime.

Dave McCaig connected on a penalty shot and John Leier scored the other goal for Athletics while Don Attig averted a shutout for Nanaimo.

Scorers in the UVic-Powell River game were not reported.

Ian Courtize, Willie Gordon and Brian Heaps scored for Castaways and Mike Farrell, Bobby Young and Dave Richmond replied for Meston's. Young also assisted both of the other goals.

On Saturday, Mike Hardy scored at 22 minutes and Stu Holroyd made it 2-0 at half time for Gorge. Howie Kirk added the last tally four minutes after the break and goaltender John Iruretagoyena preserved his shutout by blocking a penalty kick by Ken McFarland at 80 minutes.

Results of matches in other divisions:

Division II

PROSPECT LAKE (3) — Adrian Hendrickson, Tom Elwell, Gordie Kishkan; NANAIMO (1) — Ray Clarke.

DUNCAN (5) — Graham Gow, Archie Harris, Frank Hartmann, Stuart Lawrence, George Steadford; DAVINCI (2) — George Letelier, Brian Cathcart.

PORT ALBERNI (8) — J. Deenhof 3, J. Phalen 2, G. Albanis, A. Massie, P. Glaser; LABATTS (1) — Noomy.

ROYALS (2) — Glen Smith, Own Goal; VICTORIA WEST (3) — Mike Murray, Clarence Doits, Don Rainer.

VANTREIGHTS (0); OAK BAY (1) — Steve Hambleton.

Division III

Victoria Athletics 0, Braves 1.
Kickers 0, Duncan 6.
Oak Bay 2, Lakehill 4.
Gorge 0, Cordova Bay 1.
Campbell River 6, DaVinci 0.

Division IV

Lakehill 1, Sidney 5.
Duncan 5, Victoria Athletics 3.
Oak Bay 3, Castaways 0.
Royals 0, Croatia 1.
Sooke 0, Gorge 4.

Division V "A"

Cordova Bay 1, Prairie Inn 1.
Duncan Merchants 3, Castaways 5.
European Health Spa 0, Duncan Royal Cleaners 3.

Division V "B"

Saltspring 4, Victoria Orcas 2.
Saanich United 2, Chez Pierre Restaurant 1.

Division V Interlocking

Saanich United ("B") 2, Chez Pierre Restaurant ("A") 1.

Lack of reserves hampers Dolphins

VANCOUVER — Lack of backup power in the Victoria Dolphins' lineup gradually made itself felt Sunday as Renfrew Trojans posted a 31-7 win in a B.C. Big Four Junior Football League game at Empire Stadium.

Kym Clarke scored a touchdown and Dale Morgan kicked the convert to give Dolphins a 7-4 lead at half time.

But the Victoria club ran out of steam after the break when injuries had reduced the Dolphin roster to 18 players.

"They had the depth . . . we didn't," said Victoria assistant coach Dan Gatto.

Bob McKeachie helped the Dolphin cause with some excellent punting.

Bernie Kidd of Dolphins, however, did win something.

He captured top prize in a contest for junior-league quarterbacks at halftime Saturday in the Canadian Football League game between B.C. Lions and Toronto Argonauts at Empire Stadium.

Oak Bay rolls past Nanaimo

Oak Bay mauled Nanaimo 45-6 Sunday at Royal Athletic Park to take over second place in the Vancouver Island Junior "B" Football League.

In the other game, league-leading Saanich topped Cowichan 10-3 in Duncan.

Scott Tuttle sparked the Oak Bay attack with two touchdowns and single majors were added by Terry Jones, Steve Percival, Mark Edgington and Derek Townsend. Dave Morrison contributed four conversions and two singles, Shayne Barker was responsible for a safety and Dave Marcussen added another single.

Warren Paugh scored the Nanaimo TD.

A 63-yard pass-and-run play from Mark Townsend to Jeff Bray produced the lone Saanich major midway through the fourth quarter. Andy Moody kicked a field goal and a safety for the balance of points. Alan Taylor had a safety and Todd Elliot kicked a single for Cowichan.

	G	W	L	T	P
Saanich	5	3	1	1	7
Oak Bay	5	2	2	1	5
Nanaimo	5	2	3	0	4
Cowichan	5	0	5	0	0

Canadian cyclist wins U.S. event

ATLANTIC CITY, N.J. (AP) — Hugh Walton of Toronto, the Canadian track cycling champion, raced down the home stretch through a 65 kmh head wind Sunday to win the 100-kilometre International Pro-Am Bicycle Race along the fabled Atlantic City boardwalk.

The victory, in a slow time of 2:33, earned Walton $3,000.

Hockey clubs open season with shutouts

Shutouts were the order of the day as play opened Sunday in the Vancouver Island Men's Field Hockey Association.

Pirates blanked Rebels III 6-0, Tigers downed Castaways by the same count, Rebels I topped UVic 5-0 and Tigers II and Oak Bay fought to a scoreless deadlock.

Scorers:

PIRATES (6) — John Turner 3, Chris Carnes, Steve Craig, Gary McKnight; REBELS III (0).

TIGERS (6) — Subhash Sharma 4, Surinder Sharma, Navroop Hahlon; CASTAWAYS (0).

REBELS I (5) — Craig Wilson 2, Rick Eison, Brian Foley, Les Wisneiske; UVIC (0).

TIGERS II (0); OAK BAY (0).

SOCCER SCORES

LONDON (CP) — Results of soccer games played Saturday in Britain:

ENGLISH LEAGUE

Division I

Aston Villa 0 Arsenal 0
Bolton 1 Leeds 1
Brighton 0 Southampton 0
Bristol C 1 Notts F 1
Derby 1 Middlesbrough 0
Ipswich 1 Everton 1
Liverpool 0 Norwich 0
Man City 3 Coventry 0
Stoke 1 Crystal P 2
Tottenham 1 West Brom 1
Wolverhampton 3 Man United 1

Division II

Burnley 1 Sunderland 1
Cardiff 0 Cambridge 0
Charlton 2 Shrewsbury 1
Chelsea 2 Watford 0
Leicester 3 Fulham 3
Luton 0 Oldham 0
Newcastle 1 Wrexham 0
Notts C 0 Swansea 0
Orient 2 Birmingham 2
Preston 3 Bristol R 2
Queen's PR 3 West Ham 0

Division III

Barnsley 2 Millwall 1
Blackpool 2 Blackburn 1
Chester 0 Reading 2
Exeter 1 Carlisle 2
Grimsby 1 Colchester 2
Hull 0 Gillingham 0
Mansfield 3 Sheffield U 4
Oxford 3 Bury 1
Rotherham 2 Chesterfield 0
Sheffield W 4 Swindon 2
Wimbledon 0 Brentford 0

Division IV

Aldershot 3 Crewe 0
Bournemouth 0 Halifax 1
Bradford 2 Scunthorpe 0
Darlington 1 Walsall 3
Doncaster 1 Newport 3
Hartlepools 2 Torquay 2
Hereford 2 Wigan 1
Huddersfield 7 Port Vale 1
Lincoln 3 Tranmere 0
Northampton 1 Peterborough 0
Rochdale 1 Portsmouth 2
York 2 Stockport 2

SCOTTISH LEAGUE

Premier Division

Aberdeen 1 Celtic 2
Dundee U 2 Partick 1
Hibernian 0 St. Mirren 2
Morton 3 Kilmarnock 1
Rangers 2 Dundee 0

Division I

Ayr 5 St. Johnstone 1
Berwick 3 Stirling 1
Clyde 0 Motherwell 1
Dumbarton 1 Arbroath 0
Hamilton 2 Dunfermline 0
Hearts 2 Aidrionians 2
Raith 2 Clydebank 4

Division II

Albion 1 Stranraer 3
Alloa 1 East Fife 0
Cowdenbeath 1 Forfar 0
Falkirk 3 Brechin 2
Meadowbank 2 Queen of S 1
Montrose 2 East Stirling 0
Stenhousemuir 0 Queen's Pk 1

NORTHERN IRISH LEAGUE

Ulster Cup

Bangor 2 Linfield 6
Cliftonville 0 Distillery 0
Coleraine 5 Larne 1
Crusaders 2 Ballymena 2
Glentoran 1 Ards 0
Portadown 3 Glenavon 2

Corporation of the Township of Esquimalt

NOTICE OF TAX SALE

On the 1st day of October, 1979, at the hour of ten (10:00) o'clock in the forenoon, at the Esquimalt Municipal Council Chamber, Esquimalt Municipal Hall, 1229 Esquimalt Road, Victoria, B.C., the following properties will be offered for sale, unless the delinquent taxes, with interest, are sooner paid.

1. Strata Lot 4, Section 10, Strata Plan 40, known as #57-840 Craigflower Road.
2. Strata Lot 12, Section 10, Strata Plan 40, known as #41-840 Craigflower Road.
3. Strata Lot 51, Section 10, Strata Plan 40, known as #22-840 Craigflower Road.
4. Lot 51, Block F, Section 11, Plan 292, known as 560 Paradise Street.
5. Lot 16, Section 11, Plan 946, known as 1217 Carlisle Avenue.
6. Lot 8, Block 5A, Section 11, Plan 1054, known as 1222-1224 Juno Street.
7. Lot 10, Block 2, Section 10, Plan 1127, known as 789 Fairview Road.
8. Lot 130, Plan 2854, known as 528 Constance Avenue.
9. Lot 5, Section 10, Plan 6650, known as 950 Inskip Street.
10. Lot A, Section 10, Plan 12589, known as 950-952 Ellery Street.
11. Lot B, Plan 14484, known as 1174 Munro Street.

M. J. KUBISHESKI
Deputy Municipal Collector

The ultimate Dutch treat: CPAir's Amsterdam.

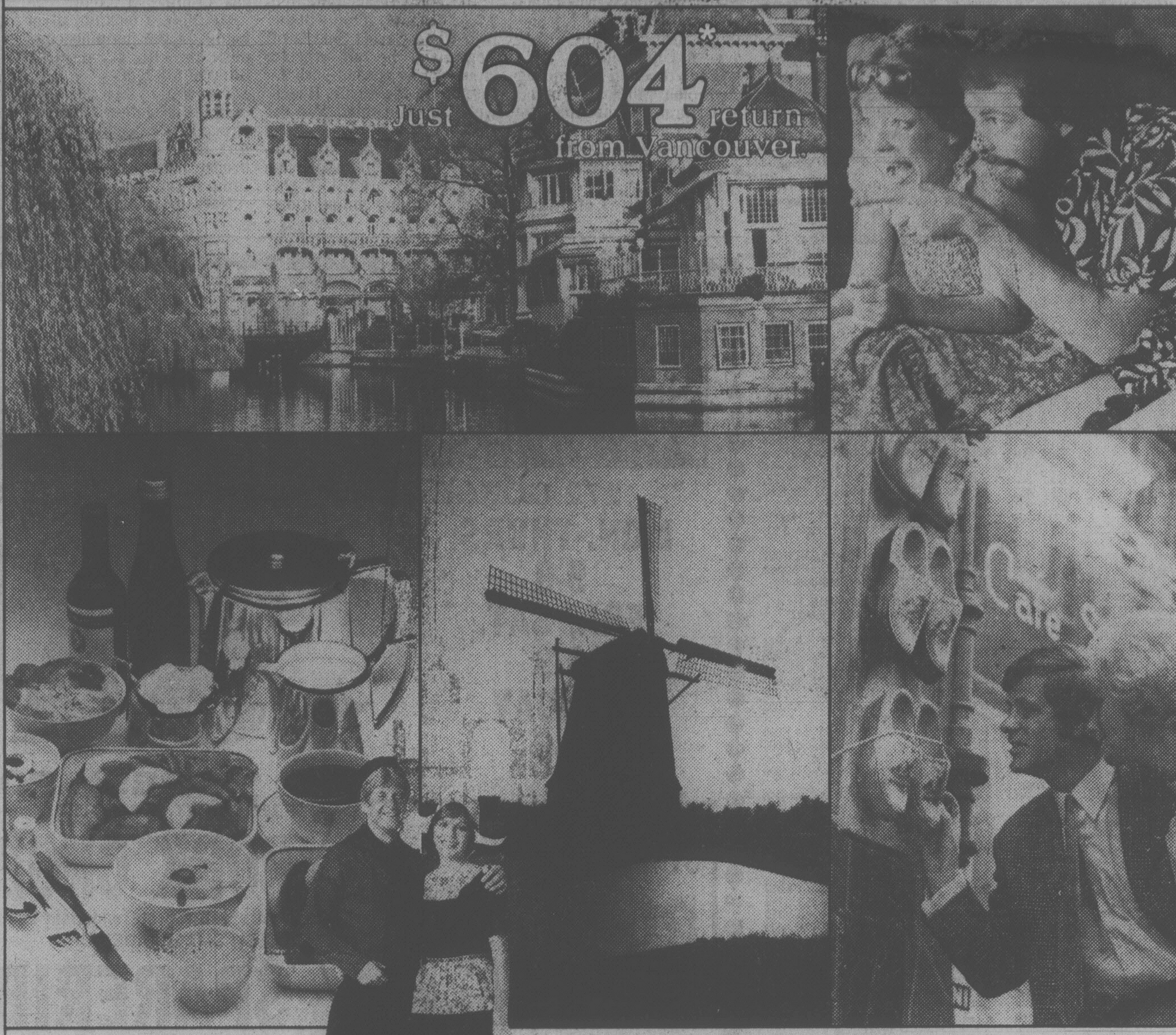

Double your fun for a song.

Amsterdam is waiting for you.

And at a price like this you can afford to double up and take in both Rotterdam and The Hague too.

The going's great with a roundtrip airfare from Vancouver to Amsterdam just $604.

Because we've got more flights over the short but oh so sweet polar route from Vancouver to Amsterdam than any other airline. Any Sunday through Wednesday on a beautiful orange jet (747 Sundays and Tuesdays). With a choice of many return flights.

Plus our famous inflight service. And international cuisine. With china and silver service.

Savings for children 2 through 11 travelling with you. (Infants fly free.)

And expert ground assistance on arrival and departure. As well as the services of CP Air offices throughout Europe.

Double your luxury and triple the fun.

For just $99 more each way, you can enjoy all kinds of luxurious extras when you fly our Up-Front service to Amsterdam.

Like the hospitality of our elegant Empress Lounge at Vancouver International Airport.

The wide, spacious comfort of double seating in the forward cabin of the aircraft.

You'll be treated to free refreshments and superior economy cuisine. Plus a complimentary headset for a movie or music.

On flights where it is available, Up-Front service is offered one way or both, but seats are limited, so be sure to reserve well in advance.

Double-check the facts.

First, you can plan your stay in Amsterdam anywhere from 7 to 180 days.

Make your Charter Class reservations at least 30 days prior to departure. Make a $50 non-refundable deposit within 7 days of booking and pick up and pay for your tickets in full at least 30 days before departure. ($100 penalty for cancellation within 30 days.)

Fares are in effect from September 16 to December 12, 1979, December 24 to May 14, 1980.

*Price subject to change, government approval & does not include departure taxes.

Call your travel agent or CP Air at 682-1411 in Vancouver, 382-6111 in Victoria.

Then come on along to CP Air's Amsterdam. The ultimate Dutch treat at a price that treats you right.

CP Air

"We're out to be your airline."

CP and [logo] are registered trademarks of Canadian Pacific Limited.

HOMES TODAY

Victoria Realtors know it's their BEST Advertising Dollar Buy!

IN EXCESS OF **80,000** CIRCULATION

LET'S TALK ABOUT IT!

382-7211

FOOTBALL FIGURES

CANADIAN LEAGUE
Eastern Conference

	G	W	L	T	F	A	P
Montreal	110	87	3	0	226	169	16
Ottawa	10	5	4	1	238	190	11
Toronto	10	4	6	0	167	202	8
Hamilton	11	2	9	0	154	259	4
Western Conference							
Edmonton	11	9	0	2	360	133	20
B.C.	11	8	2	1	219	196	17
Calgary	10	7	3	0	216	168	14
Winnipeg	11	3	8	0	200	248	6
Sask.	11	0	11	0	101	316	0

NEXT GAMES: Saturday — Winnipeg at B.C., Hamilton at Toronto; Sunday — Montreal at Ottawa, Edmonton at Calgary.

MONTREAL 11, SASK. 3
FIRST QUARTER
Mtl — FG Sweet 25 7:39
Sask — FG Macoritti 36 13:27
Second Quarter
Mtl- Single Sweet 36 9:34
Third Quarter
Mtl-TD Green 17 run (Sweet convert) 13:20
Fourth Quarter
No Scoring

Saskatchewan	3	0	0	0—3
Montreal	3	1	7	0—11

Attendance: 35,240

	Sask	Mtl
First downs	6	15
Yards rushing	124	274
Yards passing	128	153
Net offence	233	411
Passes made-tried	12-23	14-28
Interceptions by	1	1
Punts average	44	39.4
Fumbles-lost	0-0	2-1
Penalties-yards	16-110	9-90

Individual
Rushing: Montreal, Green 25-189, Barnes 5-48. Saskatchewan, Stickland 13-64, Patterson, 3-38.
Receiving: Montreal, Gaddis, 4-45, Baker 4-55, O'Leary 3-21. Saskatchewan, Huckley 4-17, Fellner 3-47, Strickland 3-23.
Passing: Montreal, Barnes 14-28, 153 yds, 1 intercept; Saskatchewan, Patterson 9-18, 100 yds, 1 intercept, Juntunen 4-5, 28 yds.

EDMONTON 22, HAMILTON 21
First Quarter
Ham — TD Aynsley 30 pass from Clements (Andrusyshyn convert) 3:57
Ham — FG Andrusyshyn 18 8:12
Edm — FG Cutler 27 14:05
Second Quarter
Ham — FG Andrusyshyn 32 4:04
Ham — TD Rowland 4 run (Andrusyshyn convert) 10:14
Edm — FG Cutler 22 12:22
Third Quarter
Edm — TD Smith 72 pass from Moon (Cutler convert) 13:15
Ham — Single Andrusyshyn 44 15:00
Fourth Quarter
Edm — TD Germany 17 run (cutler convert) 7:20
Edm — Safety Clements conceded 13:21

Edmonton	3	3	7	9—22
Hamilton	10	10	1	0—21

Attendance: 18,186.

	Edm	Ham
First downs	13	19
Yards rushing	116	90
Yards passing	288	296
Net offence	397	348
Passes made-tried	13-28	23-32
Interceptions	0	0
Punts-average	8-37.5	7-47
Fumbles-lost	2-2	4-3
Penalties-yards	4-50	10-92

Individual
Rushing: Edmonton, — Germany 15—90, Warrington 2—16; Hamilton, Rowland 16—85, Lumsden 3—6.
Receiving: Edmonton, W Smith 4—90, Scott 3—92; Hamilton Holland 5—76, Pettersen, 5—60.
Passing: Edmonton. Wilkinson 7—13, 16 yds; Moon 6—15, 122 yds, 0 intercepts; Hamilton, Clements, 23—32, 296 yds. 0 intercept.

CALGARY 28, WINNIPEG 23
First Quarter
Cal — Single McTague 63 4:14
Cal — TD Forzani 3 pass from Hufnagel (Hay convert) 7:14
Wpg — TD House 48 pass from Troup (Ruoff convert) 10:17
Second Quarter
Wpg — Single Ruoff 40 4:14
Wpg — FG Ruoff 32 11:05
Cal — Single Hay 50 13:01
Wpg — TD Holmes 18 pass from Troup (Ruoff convert failed) 14:55
Third Quarter
Wpg — FG Ruoff 31 6:28
Cal — TD Sykes 3 run (Burden run for two-point convert) 11:49
Fourth Quarter
Cal — TD Armstead 29 pass from Johnson (Hay convert) 0:25
Cal — FG Hay 37 6:14
Wpg — FG Ruoff 35 12:29
Cal — single McTague 52 13:48

Winnipeg	7	10	3	3—23
Calgary	8	1	8	11—28

Attendance: 30,125.

	Wpg	Cal
First downs	21	21
Yards rushing	105	97
Yards passing	276	246
Net offence	377	290
Passes made-tried	21-32	19-27
Interceptions	0	2
Punts-average	6-39	8-53
Fumbles-lost	0-0	1-0
Penalties-yards	9-69	11-99

Individual
Rushing: Winnipeg, J. Washington 13-65, L. Washington 8-40. Calgary, Burden 13-78, Sykes 11-23.
Receiving: Winnipeg, House 5-102, Holmes 4-68. Calgary, Forzani 6-96, Viccars 4-53.
Passing: Winnipeg, Troup 21-32, 276 yds, 2 intercept; Calgary, Johnson, 11-16, 158 yds, 0 intercept, Hufnagel 8-11, 88 yds, 0 intercept.

TORONTO 25, B.C. LIONS 34
First quarter
B.C. — FG Passaglia 27 5:01
B.C. — FG Passaglia 17 13:21
Second quarter
B.C. — TD Bright 101-punt return (Passaglia kick) 4:47
Tor. — TD Mueller 7-pass from Adams (Sunter kick) 10:00
B.C. — FG Passaglia 23 14:22
Third Quarter
B.C. — TD Bright 7-pass from Paopao (Passaglia kick) 6:34
Tor — FG Sunter 27 12:53
Fourth quarter
B.C. — FG Passaglia 41 1:23
Tor — TD M. L. Harris 30 pass from Adams (two-point conversion failed)
Tor — Single Sunter 65 8:05
B.C. — TD White 8 run (Passaglia kick) 12:14
Tor — TD Mueller 42 pass from Adams (Adams pass to Mueller for two
point conversion) 13:13
B.C. - Single Passaglia 29 14:49

Toronto	0	7	3	15—25
B.C.	6	10	7	11—34

Attendance: 25,819.

	Tor	B.C.
First downs	20	21
Yards rushing	125	163
Yards passing	302	244
Total offence	374	407
Passes made-tried	23-33	21-24
Interceptions	0	3
Punts-average yards	5-39	3-32
Fumbles-fumbles lost	4-2	2-2
Penalties-total yards	7-45	7-63

Total offence is yards passing plus yards rushing, minus team losses such as yards lost on broken plays.
Individual:
Rushing: Toronto, Payton 7-27, Adams 7-41; B.C., White 17-95, Key 9-49.
Receiving: Toronto, M. L. Harris 7-114, Mueller 5-75; B.C., Holt 5-81, Key 5-45.
Passing: Toronto, Adams 23-33, 302 yards, 3 interceptions; B.C., Paopao 21-24, 244 yards, 0 interceptions.

NATIONAL LEAGUE
AMERICAN CONFERENCE

East	W	L	T	F	A	Pct
Miami	4	0	0	86	45	1.000
New England	3	1	0	116	54	.750
Buffalo	2	2	0	123	91	.500
NY Jets	1	3	0	87	137	.250
Baltimore	0	4	0	49	73	.000
Central						
Pittsburgh	4	0	0	95	54	1.000
Cleveland	3	0	0	65	56	1.000
Houston	3	1	0	86	98	.750
Cincinnati	0	4	0	65	111	.000
West						
Denver	3	1	0	76	64	.750
San Diego	3	1	0	111	72	.750
Kansas City	2	2	0	79	54	.500
Oakland	1	3	0	51	109	.250
Seattle	1	3	0	87	99	.250

NATIONAL CONFERENCE

East	W	L	T	F	A	Pct
Dallas	3	0	0	67	54	1.000
Philadelphia	3	1	0	76	58	.750
Washington	3	1	0	98	60	.750
St. Louis	1	3	0	76	77	.500
NY Giants	0	4	0	44	94	.000
Central						
Tampa Bay	4	0	0	102	58	1.000
Chicago	2	2	0	74	96	.500
Minnesota	2	2	0	74	96	.500
Detroit	1	3	0	74	112	.250
Green Bay	1	3	0	62	73	.250
West						
Atlanta	2	2	0	94	88	.500
Los Angeles	2	2	0	63	78	.500
New Orleans	1	3	0	97	94	.250
San Francisco	0	4	0	80	106	.000

Detroit 24 Atlanta 23
Pittsburgh 17 Baltimore 13
Miami 31 Chicago 16
Minnesota 27 Green Bay 21
Houston 30 Cincinnati 27
Tampa Bay 21 Los Angeles 6
New Orleans 30 San Francisco 21
Buffalo 46 NY Jets 31
Kansas City 35 Oakland 7
Philadelphia 17 NY Giants 13
New England 27 San Diego 21
Denver 37 Seattle 34
Washington 17 St. Louis 7
Tonight
Dallas at Cleveland

CANADIAN COLLEGIATE
British Columbia 17 Alberta 16
Saskatchewan 44 Manitoba 27
St. Francois 54 New Brunswick 27
St. Mary's 42 P.E.I. 7
Acadia 77 Mount Allison 6
Carleton 22 Concordia 14
Western 26 Waterloo 3
Ottawa 21 Queens 20
York 22 Windsor 14
McGill 23 Bishop's 21

U.S. COLLEGES
Boston Coll. 34 Villanova 7
Colgate 10 Lehigh 3
Cornell 52 Penn 13
Harvard 26 Columbia 7
Holy Cross 35 Rhode I. 6
Navy 21 Connecticut 10
Princeton 16 Dartmouth 0
Rutgers 16 Bucknell 14
Temple 31 Delaware 14
Texas A-M 27 Penn St. 14
Clemson 12 Georgia 7
Maryland 35 Mississippi St. 14
Missouri 33 Mississippi 7
N. Carolina 17 Pittsburgh 7
N. Carolina St. 38 W. Va. 14
S. Carolina 35 Duke 0
Virginia 19 VMI 0
Va. Tech 35 Wm. and Mary 14
Wake Forest 23 E. Carolina 20
Cent. Mich. 24 Bowling Green 0
Indiana 18 Kentucky 10
Kansas St. 22 Oregon St. 16
Michigan 28 Kansas 7
Michigan St. 24 Miami, Ohio 21
Nebraska 24 Iowa 21
Ohio St. 45 Washington St. 29
Oklahoma 49 Tulsa 13
Purdue 28 Notre Dame 22
Syracuse 54 Northwestern 21
UCLA 37 Wisconsin 12
Arizona 14 Texas Tech 14 (tie)
Army 17 Stanford 13
California 13 San Jose St. 10
Drake 13 Colorado 9
Illinois 27 Air Force 19
Southern Cal 48 Minnesota 14
Utah St. 24 Colorado St. 0
Washington 21 Oregon 17

AUTO INSURANCE
MORE COVERAGE FOR LESS MONEY
CUMBERBIRCH INSURANCE AGENCIES LTD.
1314 Quadra St. 388-4221

QUALITY COLLISION REPAIR

ON ALL MAKES OF AUTOMOBILES
SATISFACTION GUARANTEED
ICBC OR PRIVATE INSURANCE WORK WELCOME
SPECIALIZING IN COMPLETE REPAINTS
CORNER OF JOHNSON AND VANCOUVER
1010 YATES ST. 382-9121
PLIMLEY

Canadian waterski champ

TORONTO (CP) — Canada won a second gold medal in the world waterski championships Sunday when Joel McClintock, 18, of Mississauga, Ont., won the men's over-all competition.

He dethroned defending champion Mike Hazelwood of Britain and became the second Canadian to win the men's over-all title. The last Canadian to win was George Athans in 1973.

Pat Messner, 25, of Ottawa had earlier won Canada's first gold medal in women's slalom.

McClintock accumulated 2,706.12 points en route to the title while Carlos Suarez of Venezuela, the 1975 over-all winner, was second with 2,669.14 and the silver. Hazelwood finished third with 2,628.65 for the bronze.

But Hazelwood was still able to taste victory when he won a gold medal in the men's jumping competitions with a combined leap of 342 feet. His elimination jump of 172 feet was added to Sunday's jump of 170 feet.

McClintock took the silver medal in the jumping competition with a combined jump of 338 feet.

That distance was matched by fellow Canadian Bruce Reid of Selkirk, Man., but Reid was given the bronze based on his lesser jump in the final round.

Natasha Roumjantseva, a shy 16-year-old from the Soviet Union, finished first in women's tricks.

Roumjantseva, the current world record holder, ran up a score of 5,570 points on her run Sunday, by far the best of the day. That gave her a total of 10,480 points for the elimination run and final, putting her well ahead of runner-up Anita Carlman of Sweden.

Ana Maria Carrasco of Venezuela placed third.

India pair hammers Australian bowling

BANGALORE, India (AP) — Powered by centuries from Dilip Vengsarkar and Gundappa Viswanath, India cruised to a formidable 376 for five wickets Sunday in reply to Australia's first-innings total of 333 in the second test.

Vengsarkar and Viswanath came together when the score read 120 for three wickets and led India to a secure 279 before Vengsarkar was trapped leg before wicket by Bruce Yardley for 112. His knock included two soaring sixes and twelve hits to the fence.

The partnership was the best by an Indian pair against Australia, bettering the 1969 record of 146.

FAIRWAY DISCOUNT HOUSE
272 GORGE ROAD WEST — GORGE SHOPPING CENTRE
MON.-THURS. 9-9
FRI., SAT. 8-9
SUNDAY 9-6
BAKING SUPPLY SALE
PRICES EFFECTIVE TUES., WED., THURS., FRI., SAT. SEPT. 25, 26, 27, 28, 29
We Reserve the Right to Limit Quantities While Stocks Last
** FRESH PORK SALE **
CANADA GRAIN FED BEEF STANDING RIB ROAST GRADE A lb. 2.29
FRESH GOVT. INSPECTED PORK CHOPS Centre Cut, Rib or Tenderloin End Cut lb. 1.39
FRESH SMALL SIDE PORK SPARERIBS lb. 1.49
SWIFT'S PREMIUM BUTTERBALL TUR-KEY GR. A ALL SIZES lb. 1.29
* SCHNEIDER'S WEEK AT FAIRWAY *
SCHNEIDERS OCTOBERFEST SAUSAGE lb. 1.49
SCHNEIDERS HEAD CHEESE 12 oz. bowl 1.19
SCHNEIDERS BREADED FRIED CHICKEN 2 lb. box 3.49
SCHNEIDERS ASSORTED MEAT PIES 8 oz. pkg. 85¢
SCHNEIDERS OKTOBERFEST MUSTARD 8 oz. 1.39
SCHNEIDERS OLD FASHIONED MEAT LOAF lb. 1.79
SCHNEIDERS MINI SIZZLER SAUSAGE 1 lb. pkg. 1.49
SCHNEIDERS SAUERKRAUT 500 g pkg. 59¢
FRESH BONELESS ROAST LEG-O-PORK lb. 1.89
FRESH BY THE PIECE SIDE PORK lb. 1.39
FRESH BONELESS PORK CUTLETS lb. 2.49
FRESH GOVT. INSPECTED PORK LIVER lb. 69¢
FRESH BONELESS CHINESE STYLE PORK BUTT ROAST lb. 1.39
FRESH PORK NECK BONES lb. 49¢
* B.C. GROWN FROZEN POULTRY *
LARGE ROASTING CHICKEN UTILITY lb. 89¢
CHICKEN LEGS or BREASTS Approx. 3 lb. bag lb. 1.09
CHICKEN WINGS Approx. 3 lb. bag lb. 79¢
CHICKEN NECKS AND BACKS Approx. 5 lb. bag lb. 19¢
CANADA GRAIN FED BEEF CHUCK STEAK CANADA GRADE A lb. 1.39
FIVE ROSE FLOUR 10 kg (22 lbs.) bag 3.99 LIMIT ONE WITH $20 ORDER OR OVER
CRISCO SHORTENING 2 1 lb. pkgs. 1.49
MAPLE LEAF CANNED HAM 1½ lb. tin 3.15
YORK PEANUT BUTTER 1.5 kg 2.69
PACIFIC CANNED REGULAR OR 2% MILK 2 tall tins 87¢
MARTIN BLACK CURRANTS 1 lb. pkg. 1.19
MARTIN'S SEEDLESS RAISINS 2 lb. pkg. 2.99
LIBERTY DELUXE FRUITCAKE FRUIT MIX 16 oz. tub 1.69
LIBERTY GLACED CHERRIES 16 oz. tub 2.49
LIBERTY PINEAPPLE RINGS 8 oz. tub 99¢
SAFARI PURE VANILLA EXTRACT 8 fl. oz. btl. 2.49
MARTIN PITTED DATES 2 lb. pkg. 1.99
MARTIN FLAVOURED CHOCOLATE CHIPS 12 oz. pkg. 1.19
ALOHA WALNUT PIECES 400 g bag 2.69
MAPLE LEAF MINCEMEAT 24 fl. oz. jar 1.79
B.C. GOLDEN YELLOW SUGAR 2 kg. bag 1.29
DUNCAN HINES ASSORTED CAKE MIX 18 oz. pkg. 79¢
CATELLI LONG SPAGHETTI or READY CUT MACARONI 2 kg box 1.69
KRAFT SPAGHETTI SAUCE 16 fl. oz. jar 69¢
PALMOLIVE LIQUID 24 fl. oz. btl. 1.19
FLEECY FABRIC SOFTENER 128 fl. oz. jug 1.99
FOUR STAR STEMS and PIECES MUSHROOMS 10 fl. oz. tin 59¢
GREENAWAY GRANOLA 2 lb. bag 1.29
CARNATION FLAKED LIGHT TUNA 6 oz. tin 79¢
DRAGON KING LONG GRAIN RICE 5 lb. bag 1.79
KRAFT CHEESE PIZZA MIX 30 oz. pkg. 1.59
CALIFORNIA EMPEROR RED GRAPES lb. 49¢
CALIFORNIA HONEY DEW MELON ea. 69¢
LOCAL FRESH HEAD LETTUCE ea. 29¢
CALIFORNIA, VINE RIPE TOMATOES lb. 29¢
KRAFT PARKAY MARGARINE LIMIT TWO PACKAGES PER FAMILY 3 lb. pkg. 1.77
MRS. SMITH PUMPKIN PIE 24 oz. ea. 1.19
McCAIN FROZEN REGULAR STRAIGHT CUT FRENCH FRIES 2 lb. bag 69¢
RUPERT FROZEN FISH CAKES 24 oz. pkg. 1.19
McCAIN FROZEN MIXED VEG. 2 lb. bag 87¢
KRAFT PROCESSED CHEESE SLICES THINS 48's 2 lb. pkg. 3.19

WEEKEND BASEBALL SCORES

AMERICAN LEAGUE

East

	W	L	Pct.	GBL
x-Baltimore	100	54	.649	—
Milwaukee	91	64	.587	9½
Boston	87	67	.565	13
New York	83	71	.539	17
Detroit	83	73	.532	18
Cleveland	79	76	.510	21½
Toronto	52	104	.333	49

West

	W	L	Pct.	GBL
California	85	71	.545	—
Kansas City	82	74	.526	3
Minnesota	81	75	.519	4
Texas	78	78	.500	7
Chicago	68	86	.442	16
Seattle	65	91	.417	20
Oakland	53	103	.340	32

x-clinched division title

Kansas City 000 400 000— 4 9 0
Oakland 010 001 000— 2 5 2
Pattin (5-2), Martin (8), Hrabosky (9), Quisenberry (9) and Porter; McCatty (11-11) and Essian. **HR**: KC — Brett (23); Oak — Revering (19).

Chicago 100 001 100— 3 9 1
Seattle 010 133 00x— 8 8 2
Wortham (14-13), Scarbery (5), Burns (6), Rondon (6), Farmer (8) and Colbern; Honeycutt (11-11) and Cox. **HRs**: Chi — Morrison (12); Sea — Stein (7), Paciorek (6).

New York 002 140 000— 7 11 1
Toronto 100 013 000— 5 6 3
John (20-9), Gossage (9) and Narron; Huffman (6-17), Jefferson (5) and Cerone.

Detroit 000 000 100— 1 9 1
Boston 000 001 01x— 2 5 0
Wilcox (12-9) and Wockenfuss; Eckersley (17-10) and Allenson, O'Berry (9).
Second game:
Detroit 001 100 000 1— 3 7 0
Boston 001 010 000 0— 2 5 1
Petry, Lopez (10-4) (9) and Parrish; Torrez (15-13) and O'Berry. **HR**: Bos — Evans (21).

Cleveland 000 100 210— 4 11 0
Baltimore 000 210 000— 3 7 1
Barker, Cruz (7), Monge (11-9) (7) and Hassey; D. Martinez (15-16), Stanhouse (9) and Skaggs. **HRs**: Cle — Johnson (18); Bal — Kelly (8).
Second Game
Cleveland 000 000 100— 1 2 0
Baltimore 011 001 00x— 3 10 1
Spillner (8-5) and Alexander; Flanagan (23-8), Stanhouse (9) and Dempsey.

Texas 000 000 100— 1 6 1
California 000 060 00x— 6 6 0
Jenkins (15-14), Rajisch (5), Darwin (5) and Sundberg; Frost (16-9) and Downing. **HR**: Cal — Lansford (18).

Minnesota 002 014 000— 7 16 2
Milwaukee 304 001 00x— 8 11 0
Goltz, Redfern (7-3) (3), Jackson (6), Bacsik (6) and Wynegar; Caldwell, Replogle (6), Augustine (8-6) (6) and Moore. **HR**: Mil — Thomas (44).

Saturday
New York 7 Toronto 4
Minnesota 6 Milwaukee 3
California 3 Texas 1
Oakland 2 Kansas City 0
Cleveland 7 Baltimore 3
Seattle 6 Chicago 4

NATIONAL LEAGUE

East

	W	L	Pct.	GBL
Montreal	93	60	.608	—
Pittsburgh	93	61	.604	½
St. Louis	83	71	.539	10½
Philadelphia	81	75	.519	13½
Chicago	78	77	.503	16
New York	56	98	.364	37½

West

	W	L	Pct.	GBL
Cincinnati	88	68	.564	—
Houston	86	69	.555	1½
Los Angeles	76	80	.487	12
San Francisco	69	87	.442	19
San Diego	65	91	.417	23
Atlanta	61	92	.399	25½

Montreal 120 102 100— 7 15 0
Phila 000 022 000— 4 9 1
Lee (16-10) and Carter; Espinosa (14-12), Bird (3), Eastwick (6), Saucier (7) and Moreland. **HRs**: Mtl — Dawson 2 (25), Speier (6); Pha — McBride (12).

Pittsburgh 150 000 000— 6 10 0
Chicago 000 000 000— 0 3 0
Bibby (11-4) and Ott; Reuschel (18-11), Geisel (2), Capilla (7) and Foote, Blackwell (8).

Cincinnati 010 500 100— 7 12 2
Houston 010 000 000— 1 9 2
Pastore (5-7) and Bench; Ruhle (2-5), Niemann (4), Andujar (5), Dixon (7), LaCorte (7) and Pujols. **HR**: Cin — Foster (28).

St. Louis 100 110 100 3— 7 5 1
New York 202 000 000 0— 4 7 3
Urrea, Bruno (4), McEnaney (8), Littell (9-3) (9) and Simmons; Berenguer, Glynn (7), Hassler (4-5) (7), Allen (10) and Stearns. **HR**: SL — Simmons (26).

San Fran 000 000 020— 2 7 2
Atlanta 010 000 000— 1 7 1
Whitson, Minton (4-3) (7) and Littlejohn, Sadek (7); Matula (8-10), Garber (8) and Nolan. **HR**: SF — Ivie (26).

Los Angeles 000 000 221— 5 10 2
San Diego 001 000 100— 2 7 3
Reuss, LaGrow (5-1) (7), Beckwith (8), Sutton (9) and Yeager; Rasmussen, Mura (4-4) (8), Lolich (8), Lee (9) and Kendall, Tenace (8). **HRs**: LA — Thomasson (13), Yeager (12).

Saturday
Philadelphia 9-2 Montreal 8-8
Pittsburgh 4 Chicago 1
St. Louis 6-3 New York 3-2
Atlanta 10 San Francisco 2
Houston 4 Cincinnati 1
San Diego 10 Los Angeles 8

Ferrira sparks Cowichan

Laura Ferrira fired both goals to give Cowichan a 2-1 decision over Sandpipers in a first-division Vancouver Island Women's Field Hockey Association match.

Nancy Nagy scored the lone goal for Sandpipers.

In the other first-division tussle, Wendy Page and Charlotte Senay scored goals to give Mariners a 2-1 win over Rebels. Louise Edwards fired the Rebel goal.

Rebels Gold blanked Rebels Red 2-0 while Hobbits and Cowichan II battled to a 4-4 deadlock in second division action.

Helen Barnes and Bev Mepham scored for Rebels Gold.

Joan Gallagher (2), Marion Achurch and Carolyn Prellwit counted for Cowichan II while Marilyn Davis, Louise Herlindeaux, Maureen Campbell and Jill Poole replied for Hobbits.

Shergold hurt as Canadians tie

AYLESBURY, England — The Canadian Rugby Union team has headed for France after finishing a four-match visit to Britain with a 6-6 tie Saturday against Southern Counties.

Winners twice and losers once in earlier tour contests, the Canadians displayed determination after falling behind on a penalty goal by Counties fullback Neil Booth.

Beginning to gain a greater share of the ball, the Canadians were jolted in the 28th minute when they lost the services of Chuck Shergold of Victoria through an injury. But they made determination pay off a few minutes later with a try by Vancouver's Ro Hindson.

Fly-half Pat Trelawny of Victoria, who had missed earlier on two penalty-goal attempts, kicked the conversion for a 6-3 lead that stood up until the closing stages of the opening half, when Booth evened the score with another penalty goal from in front of the posts.

Play was less exciting in the second half, which was highlighted by a try-saving tackle made by Gary Hirayana of Vancouver on winger Rhodri Ellis-Jones.

Incogs capture Cup

Incogs scored an exciting, six-run victory over Castaways at Beacon Hill Park Saturday in the final of the Victoria and District Cricket Association's annual Knockout Cup event.

Jeremy Goodwin accounted for 24 as Incogs batted for 113 runs against Castaway bowling that was spearheaded by Alan Rees, who captured three wickets for a cost of 12 runs. Alex Porter and Cec Mayers each took three wickets for 38 runs.

Porter was the most effective Castaways batsman, scoring 31 runs as his club reached a total of 107, which included 15 by Mayers.

Dave Gladders, with six wickets for 38, was the Incog bowling leader.

Hey, Hydro.

You say insulation can pay for itself in time. But how can I pay for it now?

First step in conservation—insulation:

Is insulation all that important? Look at it this way. Home heating is the largest single household consumer of valuable energy resources. It accounts for about 65¢ out of every dollar you spend on your total home energy expense. So adequate home insulation can prevent major money leaks. And *that's* important.

What about the expense? It isn't an expense. It's an *investment*—and a very good one. And, with the likely prospect of rising world energy costs ahead, it will become an even better investment in the near future.

How insulation pays for itself

The many ways insulation pays:

In homes with substandard insulation (or none) a proper installation job can pay for itself in as little as five heating seasons. And that's only the savings in fuel. There are other pluses. Like a home that's more comfortable year-round: warmer in winter; cooler in summer. More uniform temperatures with fewer drafts and no cold spots. Insulation even makes a home quieter. And nowadays, when everyone's concerned about the need for energy efficiency, insulation can also add to your home's resale potential.

Aerial thermographic surveys pinpoint the need:

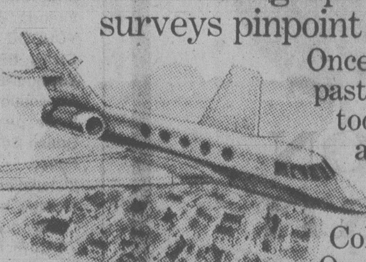

Once again this past winter, Hydro took infra-red aerial pictures of thousands of British Columbia rooftops. Our objective: to help homeowners fight high heating costs. Individual roof temperatures are recorded on magnetic tapes to produce black-and-white "thermograms". These images pinpoint roofs that are losing heat by showing them as whitish or light-grey areas—indicating the need for better insulation. As we did last year, we'll be displaying the thermograms in shopping malls in the areas we've surveyed. Hydro technicians will be on hand to help homeowners find out how their insulation measures up.

Research verifies insulation value:

The readings of the aerial thermography program are double-checked by comparing a sampling of the aerial thermograms of volunteer Hydro employees' homes with their actual insulation values. The aerial readings have proven remarkably accurate.

And more research:

Hydro is also studying energy and dollar savings in twelve test-homes located around the province. These homes have been fitted with newly recommended insulation levels in roofs, walls and windows—and their heat savings monitored on a continuing basis. Preliminary results indicate savings in excess of 20%, over levels usually encountered.

How to find out if you need insulation:

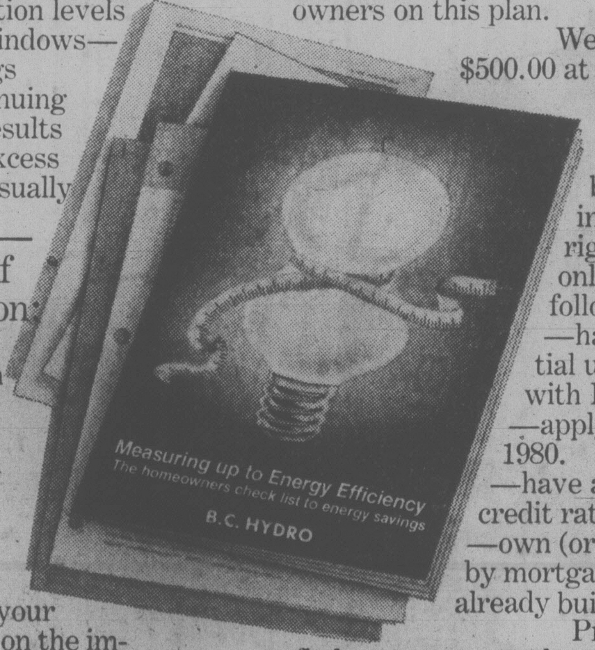

Your nearby B.C. Hydro office can provide all the free literature and information you'll need on the subject of home insulation. These easy-to-follow booklets show you the simple way to check your insulation and decide on the improvements you require. They also contain the simple language for technical specifications, and many how-to-do-it tips.

And how to get it now

How to get started:

First, decide if you want to do the work yourself or have it done. If you decide to do it yourself, you'll find it's a pretty straightforward job as long as you follow the recommendations in the literature we provide.

If you prefer to have the work done, get competitive quotes on the job by qualified contractors. How do you know who *is* qualified? Don't hesitate to ask the contractor for the names of references—other homeowners for whom he has done insulating work.

As a final check on the results of the job, some contractors now provide ground thermography verification of wall insulation effectiveness. Ask your contractor about this.

How to pay for insulation Now!

Homeowners throughout British Columbia have taken advantage of B.C. Hydro's Insulation Finance Plan to upgrade insulation or install multiple-glazed windows. To date, Hydro has financed over $1,000,000 to homeowners on this plan.

We'll provide up to $500.00 at just 10% interest, repayable over 24 months with your regular utility bills. To get the insulation you need, right now, you need only qualify with the following:

—have a residential utility account with B.C. Hydro.

—apply before March 31, 1980.

—have a satisfactory credit rating.

—own (or be purchasing by mortgage) a home already built.

Projects by qualified contractors under the B.C. Hydro Insulation Finance Plan are subject to spot checks by Hydro technicians to ensure the quality and standards of workmanship.

All insulation and multiple glazing materials must be to CMHC standards and applied in accordance with recognized practice. And all "do-it-yourselfers" must purchase enough insulation to achieve the required performance. For details, contact your participating insulation retailer or contractor, or ask at your local Hydro office.

B.C. HYDRO

WE'D LIKE TO HELP YOU SAVE ENERGY. AND MONEY.

Affirmed, Spectacular Bid heading for clash?

By Canadian Press

"We got two great horses. We have to meet one day," trainer Laz Barrera told trainer Bud Delp in a television exchange following an impressive victory in the $191,000 Woodward Stakes on Saturday by Affirmed, who is trained by Barrera.

"I know. It's going to be one helluva race," said Delp, who was absent from Belmont Park on this overcast damp day. Also missing was Delp's pride and joy, Spectacular Bid, the Marlboro Cup winner, who is Affirmed's chief rival for horse-of-the-year.

The race in which Affirmed finally meets Spectacular Bid is expected to be the weight-for-age Jockey Club Gold Cup over 1½ miles at Belmont Oct. 6. The Woodward also was a weight-for-age race, while the Marlboro Cup was a handicap and Barrera kept Affirmed in the barn because he didn't like the unfavorable spread in weights.

Affirmed was certainly too much horse for four rivals in the Woodward, making an explosive move on the turn that carried him to an easy victory on a sloppy track.

The 1978 horse-of-the-year and only race horse to win $2 million got to the wire 2½ lengths in front of Coastal.

Coastal finished 3¾ lengths ahead of Czaravich, who was 8½ lengths in front of Mister Brea. Sirlad, who was said not to like a sloppy track, didn't and finished last.

Louis Wolfson's Affirmed, ridden by Laffit Pincay, covered the 1¼ miles in 2:01 3/5 in earning $114,000 and paying $2.80, $2.40 and $2.10.

RACING RESULTS

Saturday, Exhibition Park

First—$2,700, claiming, 3 year olds and up 1 1-16 miles
Red Marcus (Hoverson) 6.00 4.30 4.00
Pet Theory (Krasner) 17.20 8.30
Fly Bumps (Carter) 4.70
Time: 1:47 2-5
Ack Ack War, Canada West, Austin Tayshush, Ponderosa Star, Rimbey Express, Brauer Rabbit, The Aryan also ran.

Second—$2,700, claiming, 3 year olds and up bred in B.C., 1 1-16 miles
Paca (Loseth) 4.70 2.80 2.50
Royal Truce (E. Mena) 4.00 2.80
Spirit Perch (Stein) 4.20
Time: 1:48 1-5. Daily Double: $17.20
Quinella: $9.30
Tuff to Bluff, Twilight Madness, Avons Gus, Melody Maker, Lady Selena, Major Erroch, Solid Rhythm also ran.

Third—$4,400, allowance, 3 year olds, 6½ furlongs
Amber Meg (Boyd) 5.60 2.70 2.10
Flawless Performer (Krasner) 2.50 2.10
Eagle Gamest (Walker) 2.30
Time: 1:18 4-5. Exactor: $14.00
Champagne Mist, Willie's Dancer, Quiet Reflection, Change Your Ways also ran.

Fourth—$2,800, claiming, 3 year olds and up, 6½ furlongs
Rock Melody (Smith) 15.20 5.80 3.90
Castle Image (Carrasco) 3.20 2.90
Chery's Capri (Johnson) 3.50
Time: 1:19 3-5. Exactor: $46.90
Hazelmere Lady, Allshot Toheck, Tenalta, Mitaine Breeze, Lady Darkfoot, Pass the Wire also ran.

Fifth—$4,200, 2 year olds, 6 furlongs
Dundee Dandy (Loseth) 3.90 2.70 2.50
High Hawk (Smith) 4.50 3.40
Harry Jerome (Krasner) 4.70
Time: 1:13 1-5. Quinella: $12.80
Timbrel, Femme Flax, Sir Humphries, Unbrella Fleet, Proud Hawaiian, Historis Agreement also ran.

Sixth—$3,800, claiming 3 year olds and up, 6 1-2 furlongs
Ten Thirty Special (Jnsn) 8.40 4.30 3.30
Sinful Duke (Williams) 5.90 4.20
Mark McCoy (Carrasco) 3.90
Time: 1:18. Exactor: $35.40
Alder Bug, Laluwissin Chief, Steinway, Prince of Derry, Super Win also ran.

Seventh—$4,200, claiming, 3 year olds and up, 1 1-16 miles
Elskun (Boyd) 6.20 4.30 3.00
Diving Girl (Johnson) 3.80 2.80
Lea's Buddy (Krasner) 4.10
Time: 1:45 2-5. Quinella: $12.30
Lilac Drive, Devilry, Dorset Place, Blaven also ran.

Eighth—$28,500, handicap, 3 year olds, 1 1-8 miles
Anarchist (Walker) 15.60 9.20 4.40
Run Reno Run (Stein) 17.00 6.50
Amos The Famous (Johnson) 3.10
Time: 1:51 2-5. Exactor: $296.70
Barbara Sands, Blade's Mido, Kapakahi, Helen Bay, Cinders Shadow, Holly Olly, Poquita also ran.

Ninth—$12,500, 3 year olds, 1 1-8 miles
Undisputed Talent (Hvrsn) 7.70 3.20 2.40
Stay 'n Step (Boyd) 3.50 2.70
Lunch Break (Loseth) 3.20
Time: 1:52 2-5. Exactor: $18.60
Miss Almeria, Dynamo Doll, Impressive Ann, Dream Disturber also ran.

Tenth—$3,800, claiming, 3 year olds and up 6 1-2 furlongs
Top Sport (J. Mena) 9.40 5.70 3.10
Little Roque (Krasner) 12.30 3.90
Fleet Navaho (Boyd) 3.00
Time: 1:18 3-5. Quinella: $60.40
Barbs Knight, Iron Plains, Earl of Moray, Coulea Saga, Off the Pace also ran.
Handle: $1,123,605. Attendance: 9,967

Sealed & Lubricated Track makes Caterpillar's small loaders your best investment

Caterpillar's Sealed and Lubricated Track is a feature that all by itself makes Cat 931 and 941B loaders your best small machine buy.

Why? Because Sealed Track alone can increase track life by as much as 30%. And you know what 30% longer life will mean in dollars on your operation.

Sealed and Lubricated Track eliminates internal wear as a critical maintenance consideration. It extends bushing life, reduces "snaky" track, and improves your opportunities to rebuild or reuse parts. What's more, Sealed and Lubricated Track runs quieter and rolls easier because there's less friction.

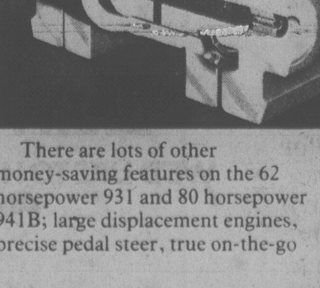

There are lots of other money-saving features on the 62 horsepower 931 and 80 horsepower 941B; large displacement engines, precise pedal steer, true on-the-go power shifting, sealed loader linkage. But when undercarriage is the major maintenance expense, why not go with the machine that gives you longest life, lowest cost per hour.

Catepillar Sealed and Lubricated Track. It makes the Cat 931 and 941B track loaders your best value in the 1-¼, 1-½ yard class.

FINNING
YOUR CATERPILLAR DEALER
Caterpillar, Cat and are Trademarks of Caterpillar Tractor Co
27 Crease Avenue
Victoria 384-4144

JAZZ JAM
EVERY SATURDAY AFTERNOON
2:00 to 5:00
AMITY'S LOUNGE
COLONY MOTOR INN
2852 DOUGLAS 385-2441

LIVE ON STAGE
LANGHAM COURT THEATRE
presents
THE HIT COMEDY
By Neil Simon
The Sunshine Boys
With
JACK DROY
ROBERT PRICE
BARRY GRIMSHAW
Directed by
HELEN SMITH
Daily except Sunday
8:15 P.M.
Sept. 20-29
PHONE ANYTIME FOR RESERVATIONS
384-2142
Presented by the Victoria Theatre Guild

THIS WEEK IN THE LOUNGE!

EMBER
Tues. thru Sat. from 8 p.m.
Royal Oak INN
an attraction of Prestige Entertainment
8-20

the GREAT SNEEZY WATERS
and his Excellent Band
OUTRAGEOUS HARD LUCK COUNTRY BLUES
Star of HANK WILLIAMS "The Show He Never Gave"
IN A GREAT NEW SHOW
One Performance Only!
Monday, Sept. 24, 8 P.M.
McPHERSON PLAYHOUSE
Reserved tickets 5.50/6.50/7.50
McPherson Box Office, Hillside Mall, Hatley Park Brandywine
Cards 'n Things (Sidney)

CBC FESTIVAL VICTORIA SERIES
FREE NOON-TIME CONCERT
BOB HADLEY in CONCERT
An exceptional guitarist playing the music of Appalachia and the Mississippi Delta.
McPHERSON PLAYHOUSE
12:15-12:45 P.M. SEPT. 25
Co-ordinated by the McPherson Playhouse Foundation, University of Victoria and the Canadian Broadcasting Corporation.
The McPherson Playhouse is operated by the McPherson Foundation, a non-profit society dedicated to the Arts. Assisted by the B.C. Cultural Fund with special funding assistance of the Leon and Thea Koerner Foundation and the 4 Core Municipalities.
9-24

CBC FESTIVAL VICTORIA
Entertainment Bargain of the Year

ANTON KUERTI
September 25, 8:00 p.m.
McPherson Playhouse
One of the most sought-after pianists in the world today, Anton Kuerti brings to the Festival a unique artistry that has earned him plaudits from reviewers and critics the world over. Mr. Kuerti will perform works by Beethoven, Schubert, Berg, Mendelsshon and Schumann.
TICKETS $3.00 ea
Tickets for all evening performances will go on sale at the McPherson Playhouse Box Office and outlets including the Campus Box Office. For more information on these and other concerts please contact the McPherson Playhouse Box Office at 386-6121.

Dr. N. Eric Olson M.D.
wishes to announce the opening of his office in General Practise at
1-7819 EAST SAANICH RD.
As of September 24, 1979
For appointment: Ph. 652-4313
After hours 388-6221

Victoria's TOP SHOW LOUNGE Presents . . .
MORRY STEARNS
FROM 9 P.M. NIGHTLY
LUNCHEON SERVED DAILY AT NOON
FREE PARKING
NO BLUE JEANS
The upstairs Lounge
Paul's Motor Inn
1900 Douglas St.
YOU ARE CORDIALLY INVITED TO ATTEND A WEEK OF FASHION SHOWS
SEPT. 24-28 AT 5 P.M. DAILY
PIANIST and HORS d'OEUVRES
MODELS BY M E PROMOTIONS
FASHIONS BY girl Boutique
9-23

Canadian Radio-television and Telecommunications Commission
Conseil de la radiodiffusion et des télécommunications canadiennes

Notice of Public Hearing

VANCOUVER, BRITISH COLUMBIA
13 NOVEMBER, 1979, 09:00

The Canadian Radio-television and Telecommunications Commission will hold a Public Hearing beginning November 13, 1979, at Hotel Vancouver, 900 West Georgia Street, Vancouver, British Columbia, to consider the following:

PACIFIC AND NORTHERN REGION
LAKE VIDEO SERVICES LTD., P.O. BOX 141, LAKE COWICHAN, BRITISH COLUMBIA, V0R 2G0
Lake Cowichan, Mesachie Lake and Honeymoon Bay, British Columbia (791126600)
Application for authority to change the subscriber fees from those presently authorized by the Commission for Lake Cowichan, Mesachie Lake and Honeymoon Bay, British Columbia, as follows:

Fees	Present Maximum Fees	Proposed Maximum Fees
Installation fee	$25.00	No change
Monthly fee	$ 6.50	$8.00

Location where the application may be examined:
74 Cowichan Lake Road,
Lake Cowichan, British Columbia.

CAPITAL BROADCASTING SYSTEM LIMITED,
P.O. BOX 467, VICTORIA, BRITISH COLUMBIA, V8W 2S5
Victoria, British Columbia (790147300)
Application to amend its broadcasting licence for CFMS-FM Victoria, British Columbia, as follows:
— to change the location of the transmitter site to Saturna Island.

Technical Data:	Authorized	Proposed
Frequency	98.5 MHz	No Change
Effective Radiated Power	19,000 watts	100,000 watts

Location where the application may be examined:
1450 Douglas Street,
Victoria, British Columbia.

VICTORIA CABLEVISION LTD., 3690 SHELBOURNE STREET, VICTORIA, BRITISH COLUMBIA, V9P 4H3
Victoria, Saanich, Esquimalt, Oak Bay, British Columbia (791346000)
Application for authority to change the subscriber fees from those presently authorized by the Commission for Victoria, Saanich, Esquimalt, Oak Bay, British Columbia, as follows:

Fees	Present Maximum Fees	Proposed Maximum Fees
Installation fee	$25.00	No Change
Monthly fee	$ 5.25	$6.00

Location where the application may be examined:
3690 Shelbourne Street,
Victoria, British Columbia.

YOUBOU TELEVISION LTD., P.O. BOX 141, LAKE COWICHAN, BRITISH COLUMBIA, V0R 2G0
Youbou, British Columbia (791127400)
Application for authority to amend the subscriber fees from those presently authorized by the Commission for Youbou, British Columbia, as follows:

Fees	Present Maximum Fees	Proposed Maximum Fees
Installation fee	$25.00	No Change
Monthly fee	$ 6.50	$8.00

Location where the application may be examined:
74 Cowichan Lake Road
Lake Cowichan, British Columbia

GENERAL INFORMATION
How to intervene — Anyone wishing to comment on an application must submit a written intervention, stating clearly and concisely the relevant facts and the reasons for the intervener's support for, opposition to, or proposed modification of, the application — also whether or not the intervener wishes to appear at the hearing.

Deadline for receipt of interventions at the Commission and with the Applicant: 24 October, 1979 — To be sent by registered mail or personal delivery to Applicant and CRTC Ottawa, Ontario, K1A 0N2, with proof of service. Must be actually **received** on specified date, not merely posted on this date.

Examination of Applications and Documents — At local address given in this notice and at the Commission, Central Building, Les Terrasses de la Chaudiere, 1 Promenade du Portage, Room 561, Hull, Quebec, and at the Western Regional Office, Suite 1130, 701 West Georgia Street, Vancouver, British Columbia.

Further information is outlined in **Rules of Procedure** available for the sum of 35 cents from: The Publishing Centre, Printing Centre, Printing and Publishing, Department of Supply and Services, 270 Albert Street, Ottawa, Ontario. Information: Write to CRTC or phone 819-997-1027 or 997-1328.

Ottawa
September 17, 1979

J. G. Patenaude,
Acting Secretary-General

CRTC — Public Notice 1979-118

Entertainment Guide

THE BUTCHART GARDENS — 75th ANNIVERSARY — Open daily 9 a.m. to 9 p.m.

NIGHT ILLUMINATIONS — Every evening — all 35 acres of gardens, including The Ross Fountains, transformed into a romantic fairyland. At dusk.

3 RESTAURANTS TO SERVE YOU — The BUTCHART DINING ROOM — 10 a.m. to 7 p.m. (Delicious High Teas to 4:30 p.m.; Butchart Buffet 5 p.m. to 7 p.m.) THE GREENHOUSE RESTAURANT — 11 a.m. to 7 p.m. Cafeteria style service. COFFEE BAR — always open.

ENTERTAINMENT EVERY EVENING — The Butchart Gardeners 5:30 to 7:30 p.m. Musical fun for children of all ages. Followed by Walt Disney Cartoons. No extra charge for entertainment.

SEED AND GIFTSTORE — Choose seeds of your favourite flowers specially packaged in the gardens. Many specialty items found only in our store.

HAVE A PERFECT VISIT — Come early, see the gardens by day, enjoy a delicious meal and a free show, then thrill to the magnificient evening illuminations.

FOR FURTHER INFORMATION — Phone 652-2222.

STRATHCONA HOTEL — British Columbia's largest night-life centre, 919 Douglas St., 383-7137. Featuring "THE OLD FORGE" Nightclub with live music of "THE BROTHERS FORBES AND FRIENDS." 3 Discotheques — "THE STING," "THE CUCKOO'S NEST" and "IVY'S" and a unique lounge called "BIG BAD JOHN'S" featuring Hillbilly atmosphere. Luncheon served daily in "THE STING" and lunch and dinner served in the "CUCKOO'S NEST."

"Everybody knows who's Number One!"

CENTURY INN — ENTERTAINMENT PLUS!!
"FORTY THIEVES DISCOTHEQUE" — #1 in Victoria. Features Goodbye Party next 3 weeks. Watch for re-birth as first disco of the 80's.
OASIS ROOM — Family dining reasonably priced.
"OUR PUB" exotic dancing daily — Disco nightly.

STEWARTS — Nightly dining par excellence — Victoria's best — Louise Rose at the piano. 388-7021.

RED LION — The one stop all Entertainment Spot.

DINNER THEATRE — Live — Laughter — Musical. Rave revues. Nightly except Tuesday. Extended season by popular demand.

DANCING NIGHTLY — 8:30 P.M. to 1 A.M. to Trafalgar in the Tower Lounge.

MAGIC nightly in the Drummers Lounge.

BARRY'S STEAKHOUSE — Best steaks in town. — $4.50 to $7.75. 385-3366.

KOSTAS — fine dining (steak and seafood) with weekly Greek specialties. Live entertainment nightly. 384-4196

MYSTERY MANSION & LAND OF THE LITTLE PEOPLE — Special, 2 attractions for the price of one, both for only $1.00 Children, $1.50 OAP and Students, $2.00 Adults. 384-3232 Daily.

OLD COUNTRY TEA GARDEN — "THE GAZEBO" (Enclosed) — 5460 Old West Saanich Rd., specializing in English scones and Devonshire Cream. Steak & Kidney Pies. Light lunches also served. Enjoy a pleasant afternoon in a country garden setting. Open Wed. thru Sun. — 12 noon to 5:30 p.m. Reservations available.

CHECKING ADVERTISEMENTS
IN THIS PAPER WILL
HELP YOU TO BEAT INFLATION!

Nitely Nicety from PIZZA PIEMAN

MONDAY

INDIVIDUAL NIGHT

4 p.m. 'til closing

Individual Night features a small 9" pizza with your choice of any 3 toppings — Be an individual and have your very own Pizza. Bring the whole gang and you can all be individuals with your very own Pizza.

ONLY $2.99

(Sit-in or Pick-up only)

Sit-in or Pick-up Only at all PIZZA PIEMAN locations 9-2

The Waddling Dog Inn

THIS WEEK'S SPECIAL
CHEF SOUP OF THE DAY
CHEF SALAD
Your Choice of Dressing
DUCKLING AL'ORANGE
DUTCHESS POTATO
FRESH VEGETABLES
STRAWBERRY SHORTCAKE
COFFEE
$11.95

AMERICAN EXPRESS, MASTERCHARGE, CHARGEX
652-1146 PATRICIA BAY HWY. at Mt. Newton X, Saanichton

YINNIE'S
WHERE DOWNTOWN GOES DOWNSTAIRS
Mon. - Fri. 8:00 a.m. - 8:00 p.m.
Sat. 8:30 a.m. - 5:00 p.m.
LUNCH OR DINNER
Dining Room or Cafeteria

SPECIALS $2.95 & $3.95

Chicken Chow Mein
Sweet & Sour Chicken
Fried Rice
Egg Roll

Steak Sandwich (5 oz.)
Tossed Salad
French Fries

1175 Douglas at View — Fully Licensed Dining Room — 382-9631

VICTORIA'S ONLY DINNER THEATRE
— LIVE —
HURRY—FINAL NITE MON., SEPT. 24
"SONGS OF THE CABARET"
RED LION MOTOR INN
385-3366

GARCIA'S
OPEN FOR LUNCH 11:30 a.m.-2 p.m. Mon.-Fri.
OPEN FOR DINNER 5:00 p.m.-11:00 p.m.
RESERVATIONS PLEASE 477-7744
IN THE NEW CEDAR HILL MALL LOWER LEVEL
104-1551 CEDAR HILL X RD.
"A GREAT EATING PLACE"

Amity's

IN THE RESTAURANT
PRIME RIB
Served with a choice of baked potato or rice, fresh vegetables, slice of fruit and hot loaf of bread.
Old Fashion Thick Cut 8.95
Regular Cut 7.95
Reservations Recommended

IN THE LOUNGE

MARLON & LOA
FROM 8:30

Colony — ALL IN THE MOTOR INN — 2852 DOUGLAS 385-2441

THE Arena GRAND OPENING

FAMILY SKATING
Saturday Mornings
10:00 a.m.-11:30 a.m.
Fun for the whole family — children must be accompanied by an adult. Skating scooters now available for beginners.

PUBLIC SKATING
Saturday 2:30-4:00 p.m.
Sunday 2:30-4:00 p.m.
Thursday 4:00-5:45 p.m.
Sunday Night Adults Only
8:15-10:00 p.m.
(15 years and older)

LADIES' SKATING
EVERY WEDNESDAY
1:30-3:00 p.m.
Ladies, girls, moms, Ms., housewives. You're all welcome. It's never too late to learn! And look what you get below, all included in admission prices.

TINY TOTS
Every Tues. 1:30-3:00 p.m.
Wed. 9:30-11:00 a.m.
Thurs. 1:30-3:00 p.m.
We've changed our times so mom can pick a morning or afternoon session of her choice. And look below at what added features are included in admission price.

NEW THIS YEAR!
At our Saturday morning family skating sessions, special skating aids are available for those just starting to skate. Adults or children can use them.

LADIES' SKATING
★ PROFESSIONAL INSTRUCTION
★ COFFEE and SNACKS
★ SKATE RENTALS
★ DOOR PRIZES

TINY TOTS SKATING
★ PROFESSIONAL INSTRUCTION
★ NO REGISTRATON FEES
★ COFFEE FOR MOM OR DAD
★ SKATING SKOOTERS AVAILABLE

ALL THE ABOVE INCLUDED IN ADMISSION PRICE
9-15 **PHONE 384-0444 FOR FURTHER INFORMATION**

JAZZ
JAM
EVERY SATURDAY AFTERNOON
2:00 to 5:00
AMITY'S LOUNGE
COLONY MOTOR INN
2852 DOUGLAS 385-2441

LOBSTER NIGHT
EVERY TUESDAY!
FULL LOBSTER TAIL DINNER
8.95 SERVED WITH SALAD, RICE PILAF, VEGETABLE GARLIC BUNS & HOT DRAWN BUTTER...
IVANHOES
1314 GOVERNMENT ST
CALL 383-0913 FOR RESV.

HARPO'S
THE JITTERS
"Seattle's Permanent Wave"
MON., TUES., WED ONLY
Sept. 24, 25, 26
DOORS — 8 P.M.
15 Bastion Square
Information 385-5333
CABARET

ONE COMPLETE SHOW NIGHTLY
'INVASION OF THE BODY SNATCHERS' 7:00
Invasion of the Body Snatchers
'LORD OF THE RINGS' 8:50
J.R.R. Tolkien's **the Lord of the Rings**
Based on the novels "The Fellowship of the Ring" and "The Two Towers"
QUADRA — Quadra at Hillside 382-3370 — MATURE — WARNING: Parents: Could frighten some children. (B.C. Director)

DISCO LESSONS
5 LESSONS SPECIAL $15.00
(GOOD TILL SEPTEMBER 28th)
ND
NEW DIMENSIONS
DANCE STUDIO 755 YATES 385-3223
OPEN MON. TO FRI. 12 NOON TO 9 P.M.
Dancercise, Disco Modelling — Latin, Ballroom & Disco Dancing

LAST CALL!
TICKETS 6 PLAYS FOR 5
SUBSCRIBE NOW AND SAVE $$
BEFORE IT'S TOO LATE.
386-8301!
BASTION THEATRE COMPANY
1002 Wharf Street, Victoria, B.C. V8W 1T4

THE FIRST CERTIFIED CRAZY PERSON'S COMEDY

14th week
★ NEW SHOWTIMES TONIGHT ★
PETER FALK ALAN ARKIN
THE IN-LAWS

MATURE Some Swearing (B.C. Director)
FEATURE AT 7:00 and 9:00 P.M.
MATINEE SAT. & SUN. AT 2:00 P.M.
towne cinema 808 DOUGLAS 382-5922 IN NOOTKA COURT

"AUDIENCES WILL SIMPLY CHERISH 'BREAKING AWAY!'"
Richard Schickel, TIME MAGAZINE

odeon 1 — 780 YATES STREET 383-0513 — MATURE
WARNING: Some Coarse Language and Swearing (B.C. Director)
NIGHTLY 7:15, 9:15
MATS: FRI., SAT., SUN. 1:30, 3:20, 5:15

THE SEDUCTION OF JOE TYNAN
A UNIVERSAL PICTURE

MATS FRI., SAT., SUN.
1:30, 3:20, 5:10
NIGHTLY 7:15, 9:15
odeon 2 — 780 YATES STREET 383-0513 — MATURE
WARNING: Some Coarse Language (B.C. Director)

IT'S 1963. MEET THE WANDERERS... They were the hottest guys in town.
The Wanderers
RESTRICTED — NO ADMITTANCE TO PERSONS UNDER 18
WARNING: Frequent Violence, Coarse Language Throughout (B.C. Director)
counting house 1 — BROAD AT BROUGHTON 383-3434
ENDS THURSDAY!
NIGHTLY 7:15, 9:15

The MUPPET MOVIE
GENERAL
Children and Golden Age $1.25
counting house 2 — BROAD AT BROUGHTON 383-3434
ENDS THURSDAY!
NIGHTLY 7:15, 9:15

The Kids Are Alright
MATURE
haida — 808 YATES STREET 383-6378
THE ROCK MOVIE OF THE YEAR!
MATS SAT., SUN. 1:30, 3:25, 5:15
NIGHTLY 7:15, 9:20

CINEMA SHOWCASE

"FOR GOD'S SAKE, GET OUT!"
THE AMITYVILLE HORROR
RESTRICTED — NO ADMITTANCE TO PERSONS UNDER 18
WARNING: Some frightening scenes (B.C. Director)
CAPITOL — 805 YATES ST. 384-6811
Sun. 2:55, 4:55, 7:00, 9:10
Weekdays 7:00, 9:10

MONTY PYTHON'S LIFE OF BRIAN
COME EARLY!
MATURE
WARNING: Religious ridicule; Some nudity and coarse language (B.C. Director)
CORONET — 836 YATES ST. 383 6414
SHOWTIMES:
Sun. at 1:30, 3:15, 5:05, 7:05, 9:05
Weekdays 7:05, 9:05

THE TV SHOW THAT CAN'T BE SHOWN ON TV!
MR. MIKE'S MONDO VIDEO

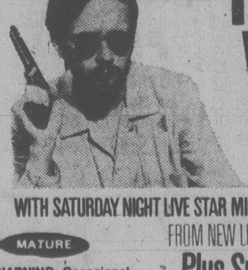

WITH SATURDAY NIGHT LIVE STAR MICHAEL O'DONOGHUE AND FRIENDS
FROM NEW LINE CINEMA
MATURE
WARNING: Occasional nudity, suggestive scenes and dialogue *(B.C. Director)*
Plus Special MR. BILL SHOW
Sun. 1:30, 3:15, 5:00, 7:05, 9:05
ROYAL — 805 BROUGHTON 383 9711
PLEASE NOTE: NO FILM SHOW MONDAY

Franco Brusati's
BREAD and CHOCOLATE
MATURE
WARNING: Occasional nudity; some coarse language (B.C. Director)
OAK BAY — 2184 OAK BAY AVE 598 2213
Evenings 7:00 & 9:05

2 Hits: "Sunburn" plus "Grease" — MATURE
TILLICUM DR-IN — TILLICUM & BURNSIDE 382 7551
GATES 8:00 P.M. SHOW AT DUSK

'Joyful' sound of concert to echo on CBC program

By AUDREY JOHNSON

It was a clear case of making a joyful sound Sunday for the CBC Festival Victoria opening event.

That "joyful" is meant in the sense that the sound produced by the Vancouver Bach Choir, the University Chorus and Victoria Symphony Orchestra was generally delightful and ideally served by the acoustics of the University Centre Auditorium.

The music performed was as rich as it was rare; a program altogether refreshingly untrammelled.

The entire concert was taped and will be broadcast tonight at 10:35 on CBC Radio's *Mostly Music.*

The major work scheduled was the *Requiem Op.9* by Maurice Durufle, but the first half of the program had substance that made it much more than an overture to the main event.

It consisted of works by three Canadian composers, two of whom — Bernard Naylor and Harry Freedman — were present.

The Vancouver Bach Choir conducted by Bruce Pullan performed some separate pieces by Naylor and Healey Willan, and a suite entitled *Green . . . Blue . . . White (Songs of the Eastern Provinces)* by Freedman, especially commissioned by the Canadian Music Centre through an Ontario Arts Council Grant.

The two erudite, finely polished and contemplative *Motets* from two separate sets by Naylor (a composer resident in Victoria) and two charming songs by Healey Willan comprised the first group sung by the Bach Choir.

That the choir and conductor found the songs rewarding and a pleasure to sing was reflected in the justice done to them.

One of Canada's most famous choral groups, this is a superbly virtuosic ensemble, wonderfully flexible and superior in blend. Its assured technical security renders it free and at the same time sensitive enough to reflect the minutest detail from the conductor.

Their concentration is uniform and complete and they listen as well as they sing, resulting in consistently fine intonation.

Pullen is a conductor of enormous vitality. He is clear and precise yet flexible. There is a vibrant imagination evident in his work and this means that he is an excellent interpreter having a clear understanding of the composer's intent.

This was particularly to be noted in the Freedman set of six brilliantly conceived songs of the Maritime and French Canadian people. Freedman's choral writing is an orchestration that explores a colorful range of ensemble sound.

Under the intense and perceptive direction of George Corwin, the Bach Choir, augmented by the University of Victoria Singers and with the Victoria Symphony, performed the lucent and moving *Requiem*. There is a great simplicity about this work with its extensive use of Gregorian plainsong. Durufle's debt to the lovely Faure Requiem is clear.

Long flowing phrases were beautifully proportioned, swelling crescendoes achieved with great richness, and the many contemplative passages had a spiritual luminosity that was truly moving.

The warmth of Audrey Glass's luscious mezzo-soprano voice in a solo section and baritone Timothy Oldroyd's solo work provided single glowing threads in the tonal density.

The Clearihue organ was played for the first time. It was a small part of the ensemble but its presence provides the ultimate focus in a splendid auditorium.

The *Requiem* was preceded by a performance of Faure's *Pelleas and Melisande Suite*. Corwin conducted the Victoria Symphony in this work, presenting clearly and with measured but dramatic awareness, the four mood pieces, invoking excellent response from the orchestra.

B.C. nuclear 'hot' spots eyed

VANCOUVER (CP) — A Washington state nuclear radiation research team has been hired to assess the environmental impact of uranium mining in British Columbia.

The Batelle Memorial Institute of Richland, Wash., has started a five-month study on the transfer of radioactivity to all living creatures, under the terms of a contract signed with the royal commission of inquiry into uranium mining.

Batelle researchers have examined the impact of radiation produced at the Hanford site, near Richland, where the United States government disposes of nuclear wastes.

The Hanford Nuclear Reservation is home to nine closed plutomium reactors, three operating reactors and many waste disposal plants.

The institute is a non-profit research organization which conducts uranium environmental research for both the U.S. department of energy and the Nuclear Regulatory Commission.

The Batelle scientists are visiting three sites in B.C. to gather information on climate, weather, geology, land use, hydrology, water use and terrestrial and aquatic ecology.

The first of the commission's 44 technical hearings starts here Tuesday.

No mail Oct. 8

The post office will be closed Thanksgiving Day, Monday, Oct. 8. There will be no mail delivery except for special-delivery items. Letter box collections will be on a Sunday-service basis.

PLIMLEY
ON YATES
SPECIAL ON COMPLETE REPAINTS

LARGE CAR	Lincoln LTD Merc	T-Bird Buick Etc.	$299.
MEDIUM CAR	Austin Rover Acadian Hornet	Chevelle Capri Etc.	$259.
SMALL CAR	All Sports Cars Honda Mini	VW Renault Etc.	$199.

1010 YATES STREET 382-9121
D.L. 0572A

B.C. Studies meet planned

The first-ever B.C. Studies conference will be held at the University of Victoria next month.

More than 200 university historians, political scientists and high school teachers with special interests in British Columbia history and politics are expected to attend the two-day affair Oct. 19-20.

Conference organizer Alan F.J. Artibise, a UVic history professor, is surprised at the turnout. He expected less than half that number.

"There's an amazing amount of interest out there," he said in an interview.

"It's part of this whole movement towards Canadian studies across the country."

Such conventions are held regularly elsewhere — this one grew out of the annual western Canada studies conference in Calgary — but this is the first in B.C. and something of a coup for UVic.

The agenda represents a cross-fertilization of disciplines. Martin Segger and Alan Gowans of UVic's history in art department and SFU professor E.W. Brown will discuss the residential architecture of B.C.'s elite, while the UVic politicial science department will comment on work to date in its $750,000 B.C. project funded by the Canada Council.

The topic of one paper is Victoria writer Irene Baird's book, *Waste Heritage*, which she based on a real event of the Depression years, when several hundred single unemployed came to Victoria and camped out in Beacon Hill park and Chinatown, demanding work from the government.

University of Toronto professor professor J.M.S. Careless, who did pioneering work on Victoria's past while at UVic in the 1960s, delivers the closing address, which Artibise says should be interesting.

A Royal Canadian Navy veteran, Careless was stationed for part of the Second World War in Victoria, which provided some of the raw material for his address on *Submarines, Princes and Hollywood Commandoes: Some Lighter Aspects of B.C. Naval History.*

5-Inch Continuous
GUTTER in baked enamel 10% OFF
INSIDE OR OUTSIDE STORM WINDOWS THERMO WINDOWS
479-7121 FREE ESTIMATES
B.C. ALUMINUM
"THE NAME YOU KNOW"

Learn to Drive
YD
YOUNG DRIVERS OF CANADA
SINGLE LESSONS OR A COMPLETE YD COURSE
NEXT COURSE STARTS OCT. 2 6:00 p.m.
$50 I.C.B.C. Refund on Successful completion of Course
- Private in Car Instruction
- Course Fee Tax Deductible
- Mobile Classroom
- Use of Car for Driver's Road Test
- Special Attention Toward Nervous Person

WHY TAKE A CHANCE
1000 SATISFIED DRIVERS
OF ALL AGES
WILL LEARN WITH US THIS YEAR
Call NOW!
AVOID DISAPPOINTMENT
SEATS FILL UP FAST
382-4822
827 BROUGHTON
A Federally Chartered Non Profit Organization

"Get More Mileage Out of Our Action Footwear. Fast & Sleek, Smooth & Fitted"

MAKE TRACKS TO YOUR NEAREST LOCKER SHOP
We'll make you feel good and look better. See us for all your action fashion needs. For running, bowling, tennis, curling, hiking, hunting, walking. Find a complete selection by such famous names as: Adidas; Pro-Keds; Pony; Saucconu; Osaga; North [illegible] Levis; Bowmaster; Badlanders; Bauer; Technisport; Kodiak; Bee Jays; Greb; and more!

WOODWARD'S LADIES' & MEN'S FOOTWEAR DEPTS.

Woodward's
The Store That Has It All!
Woodward's Mayfair, Phone 386-3322. Store Hours: 9:30 a.m.-5:30 p.m. Monday to Saturday.
Evening shopping Wednesday, Thursday and Friday nights 'til 9:00 p.m.

Suzuki not optimistic about world's future

Dr. David Suzuki is not optimistic about the future of mankind.

The well-known scientist and broadcaster told a packed house at Newcombe Auditorium Saturday that the probable destruction of civilization as we know it by nuclear war is a bigger threat than nuclear power.

Dr. Suzuki was giving a Clifford Carl lecture.

He started his talk with a National Film Board cartoon, which showed history viewed through the window of a museum.

He said museums offer Canadians a view of their history and culture that is lacking because North American society is so new and we have no historic sense of culture.

He said that we tend to substitute for that sense of culture, mysticism about extraterrestial beings helping earlier civilizations, astrology, ESP, and UFO's.

Dr. Suzuki said what is really needed is an understanding of how man built the seven wonders on his own, with no extraterrestial help.

He criticized our understanding of science.

"Some people can't even find four vital organs in their bodies," he said.

And he blamed the educational system for leaving students illiterate about science. He said in B.C., applied science is emphasized at the expense of pure knowledge and this leads students into a kind of scientific ignorance.

Dr. Suzuki said he is trying to persuade the CBC to do a science program for children that would enable them to explore their bodies, technology, the natural world, astronomy and the earth sciences.

Dr. Suzuki, an eminent geneticist, has appeared on a number of television and radio programs on science.

AUTO INSURANCE
MORE COVERAGE FOR LESS MONEY
CUMBERBIRCH INSURANCE AGENCIES LTD.
1314 Quadra St. 388-4221

Political workshops

A conference on women and politics featuring Vancouver alderman Darlene Marzari and former *Chatelaine* editor Doris Anderson will be held at the University of Victoria next month.

The university extension department and the Victoria Status of Women group organized the two-day meeting for Oct. 26-27.

Also scheduled to attend are former NDP education minister Eileen Dailly, now MLA for Burnaby North; MP Pauline Jewett; Saanich alderman Irene Block; and Jean Piggott, a former Tory MP now a top adviser to Prime Minister Joe Clark.

Workshops are organized around such topics as how to be an active party member, working in groups, presenting a case to the press and detecting bias in the media.

Registration for the conference closes Oct. 12. Daycare service is available for children aged 18 months to 10 years.

Apathy joke's falling flat at UVic

Student apathy — who cares? It's an old joke around universities, but the senate and student politicians at the University of Victoria aren't finding it funny this year.

There are a dozen positions reserved for students on the policy-making body but only eight of them were filled in elections last spring.

It's the same on the students' own representative assembly (RA), which runs student affairs and spends $100,000 a year. There are places for 23 students but only 16 were filled in March voting. Resignations and graduation by some who were elected have increased the vacancies on the assembly to 10.

"We haven't been able to fill all our RA positions for three years running," said student president Marla Nickerson in the university publication *The Ring*.

She warned that the sitiation was becoming dangerous because of apathy among students.

"We are criticized because the same people get involved year after year. We need new members with new ideas, but where are they?"

A byelection will be held on campus Oct. 16 for the 10 student places on the assembly and the senate agreed to hold a mail ballot to try to fill its four student vacancies from the faculties of education, fine arts, graduate studies and human and social development.

But the UVic administration questioned the need and some senators grumbled at the decision.

Registrar Ron Ferry wondered in a memo to the senate whether it should bother trying to recruit additional students, "in view of the apparent lack of interest in the election by students themselves last spring."

Chemistry professor Reg Mitchell said: "If the students are not interested in getting involved, that's tough."

SCHENLEY PRESENTS THE TOP FORTIES

Now in B.C. you can get your favorite Schenley spirits in the new convenient forty-ounce bottles.
Now you can enjoy the same fine quality and more value in return.

Schenley forty-ounce brands produced in B.C.:
O.F.C., Canadian Tradition, Golden Wedding and Five Thirty Canadian whiskies, Troika Vodka, Silent Sam Vodka, Schenley London Dry Gin, Ron Carioca White, Dark and Light Gold Rum.

Schenley Canada Inc.

SPORTS — RAIN — SKI
JACKETS
CLUB — GOLF — CASUAL
BEAUTIFULLY SANITONE DRY CLEANED AND PRESSED
$2.29 each
SAVE SAVE SAVE
EXCEPTIONS:
Leather, Suede, Borg, Fur or Fur Trimmed
Down Filled Jackets $1.00 extra ($3.29 each)

DRAPES
AS A SPECIAL OFFER YOU CAN SAVE 25% OFF THE REGULAR DRY-CLEANING PRICE OF YOUR DRAPES. YOUR DRAPES WILL BE RETURNED TO YOU CLEAN AND LOOKING FRESH FROM OUR "PERFECT PLEAT" DRAPERY SERVICE

September 24th to October 20th

WE CARE
UNIFORM RENTALS
Business and Commercial.
Shirt Laundering
Let us do this menial task.
Bachelor Laundry
Washed and fluff dried (6 lb. minimum).
Pillow Renovating
Cleaned, Sterilized and New Ticking.
French Hand Service
For your most precious garments.
It costs a little more, but it's worth it.
Clean Only By The Pound
Cleaned and fluff dried (3 lb. minimum).
Perfect Pleat Drapery Service
Measured, Beautifully Dry Cleaned and Pressed.
Alteration and Repair Service
New Zippers, ½ Pockets Lengthen, Shorten, etc.
Ozone Odour Elimination Service
Smoke Damage, Mildew,
Animal Odour, Sick Room, etc.
All of the above services plus our regular
SANITONE DRY CLEANING SERVICE
are available

INDIVIDUALS LOCATIONS
- 1602 FORT ST. at Oak Bay Junction
- 1572 FAIRFIELD at St. Charles St.
- 1175 DOUGLAS at [illegible] Lower Commerce Mall.
- 2590 QUADRA at Kings
- 2021 OAK BAY AVE. at Foul Bay
- 230 MENZIES at Simcoe in the Parliament Mews
- 737 PANDORA just up from Douglas
- 2296 CADBORO BAY at Bowker

individual drycleaners
Sanitone Certified Master Drycleaner
Home Pick-up & Delivery 595-4141

"Step into Autumn with Pedwin Shoes"

"Savage Passports Are Going Places!"

MEN'S PEDWIN SHOES give you a choice of the latest smartest fall shades.
A. **CAPRICE,** brown or black leather. **PAIR** 50.00
B. **VERSAILLES,** black with grey or all over brown. **PAIR** 43.00
C. **MONTCLAIR,** brown or black leather. **PAIR** 40.00

WOODWARD'S MEN'S SHOES

LADIES' SAVAGE PASSPORTS put you on the right road to fun in shoe fashion!
D. **TIDEE,** brown leather. **PAIR** 34.00
Misses' sizes. **PAIR** 26.00
E. **KATH,** tan leather. **PAIR** 34.00
F. **TROLE,** brown nu-buck. **PAIR** 34.00

WOODWARD'S LADIES' SHOES

Woodward's
The Store That Has It All!
Woodward's Mayfair, Phone 386-3322. Store Hours: 9:30 a.m.-5:30 p.m. Monday to Saturday.
Evening shopping Wednesday, Thursday and Friday nights 'til 9:00 p.m.

WOODWARD'S GREAT ONE PRICE SALE DAY OFTEN COPIED - NEVER EQUALED

For more than 80 years Woodward's have helped hundreds of thousands of Western Canadian families make their shopping dollars stretch as far as possible with special sales like our famous 1.49 days. Another way in which we are trying to do our best for you.

INFANTS' WEAR

- PLASTIC PANTS — Sizes newborn to X-large ... 4 for 1.49
- INFANTS' VESTS — Sizes 3 to 24 months ... each 1.49
- PANTS — Assorted in sizes 12, 18, 24 months ... 2 for 1.49
- CREW NECK T-SHIRT — Striped in sizes 12, 18, 24 months ... each 1.49

CHILDREN'S WEAR

- BRUSHED ACRYLIC TOP — Sizes 2-3x ... each 1.49
- T-SHIRT — Assorted in sizes 2-6x ... each 1.49
- PRINT BLOUSE — Sizes 4-6x ... each 1.49
- RUFFLE BRIEFS — Assorted, sizes 4-6x ... each 1.49
- GIRLS' BRIEFS — Assorted, sizes 4-6x ... 2 for 1.49
- BOYS' BRIEFS — Blue and white, sizes 4-6x ... 2 for 1.49
- BOYS' VESTS — White only. In sizes 4-6x ... 2 for 1.49

LINENS & DOMESTICS

- PLACEMATS — Wet look, solid colored vinyl or printed plastic ... 2 for 1.49
- OVEN MITTS — Quilted, assorted prints ... pair 1.49
- BATHROOM ACCESSORIES — ... each 1.49
- FACE COTHS — Jacquard and terry check, assorted pack sizes ... pkt. 1.49
- TEA TOWELS — ... 2 for 1.49
- TOWELS — Assorted plains, bath ... each 1.49
- WASH CLOTHS — pkg. of 5 ... each 1.49
- SHOWER CURTAINS — Solid colors, magnetic bottom corners ... each 1.49

GIRLS' FASHIONS

- BLOUSE — Assorted, sizes 8-14 ... each 1.49
- BRIEFS — Assorted, sizes 8-14 ... each 1.49
- BIKINIS — Assorted, sizes 8-14 ... each 1.49
- COTTON ANKLETS — Sizes 4-4½, 5-5½, 6-6½ ... 2 for 1.49
- JEWELLERY — Assorted styles ... each 1.49
- PANTYHOSE — Sizes 8-14 ... 2 for 1.49
- TIGHTS — Diamond, plain or ribbed ... each 1.49

FASHION ACCESSORIES

- KNEE SOCKS — Patterned, assorted colors ... 2 for 1.49
- PANTYHOSE — Regular, all sheer ... 2 for 1.49
- PANTYHOSE — Support or control top ... pair 1.49
- UN-PANTY PANTY HOSE — ... 2 pair 1.49
- STOCKINGS — ... 2 pair 1.49
- KNEE HI'S — 2 pr. per pkg. ... 2 pkgs. 1.49
- SCARVES — Polyester or acetate ... each 1.49
- SCARVES — Cotton or polyester, plain or prints ... 2 for 1.49
- SCARVES — Pure silk squares or oblongs ... each 1.49

BOYS' WEAR

- BOYS' BRIEFS — 100% cotton, S.M.L. ... each 1.49
- BOY'S VESTS — 100% cotton, S.M.L. ... each 1.49
- YOUTHS' CREW SOCKS — Assorted colors. Sizes 9-11 ... each 1.49
- BOYS' T-SHIRTS — Assorted colors, sizes S.M.L. ... each 1.49

CRAFTLAND

- QUICK POINT KITS — Assorted patterns, easy to do, decorative ... each 1.49
- CRAFT YARN — Multi purpose, 50 gram ball ... 2 for 1.49
- ACADIA OR AURORA YARNS — Acrylic, washable, 25 gram ball ... 3 for 1.49
- BABY YARN — Pastels or white, 25 gram ball ... 3 for 1.49
- SUPER WESTERN YARN — Large color range, acrylic 50 gram ball ... 2 for 1.49
- KOSMO YARN — 100 gram ball, washable, acrylic ... each 1.49
- PAPER PLATE HOLDERS — Woven wicker, great for patio or parties ... 3 for 1.49
- HOT PADS — Brightly colored straw ... 3 for 1.49
- SHREDDED POLYESTER FIBRE — For a variety of stuffing needs ... bag 1.49
- CHEERFUL HANGERS — Drip dry plastic, bold colors ... 5 for 1.49

CAMERAS

- PHOTO ALBUM REFILL PAGES — Pack of 4 sheets ... 2 packs 1.49
- 5"x7" METAL PHOTO FRAME — each 1.49
- 8"x10" METAL PHOTO FRAME — ... each 1.49
- MAGICUBES — Camera flash cubes ... pack of 3 cubes 1.49
- UNIVERSAL PHOTO ALBUM — Will accept refill pages for a variety of photo sizes. 3-ring binder style ... each 1.49
- PHOTO ALBUM REFILL PAGES — To fit Universal photo album or any standard size 3-ring binder. Assorted styles to choose from ... 6 pages 1.49
- MALLORY DURACELL AA BATTERIES — For your camera ... 2 for 1.49
- 5"x7" DOUBLE FRAME — For your favourite 5"x7" picture ... each 1.49

LINGERIE

- BRIEFS — Assorted colors, sizes S.M.L. ... each 1.49
- BIKINIS — Assorted colors, sizes S.M.L. ... each 1.49
- HIP HUGGERS — Assorted colors, sizes S.M.L. ... each 1.49

TOYS

- FINGER PAINTS — Ideal for youngsters ... each 1.49
- BIC PENS — 14 assorted colors per package ... each 1.49
- ROMPER STOMPERS — Teaches balance and coordination ... each 1.49
- MODEL KITS — Assorted planes and cars ... each 1.49
- PAINT BY NUMBERS — Assorted scenes ... each 1.49
- JIG SAW PUZZLE — 1000 pieces ... each 1.49
- LEGO — 88-piece building set ... each 1.49
- LITTLE GOLDEN BOOKS — Assorted children's stories ... each 1.49
- DISNEY GAMES — Assorted children's board games ... each 1.49
- JUMBO COLOR BOOKS — 3 large coloring books with 8 pack of crayons ... each 1.49
- WATER PAINTS — Metal box water paints with rush ... each 1.49
- DIE CAST CARS — Assorted metal cars ... 3 for 1.49
- CHILD'S JIG SAW — 4 assorted puzzles per box ... each 1.49
- KATHY DOLL — 11½" fashion doll with outfit and wigs ... each 1.49
- COMIC BOOKS — Assorted titles, 2 per package ... 4 pkgs. 1.49

HOME ACCESSORIES

- FRAMED PICTURES — ... each 1.49
- ASSORTED SHADES — ... each 1.49
- LAMP BASES — ... each 1.49
- FRAMED PRINTS — ... 2 for 1.49

SPORTING GOODS

- ADIDAS SPORT SOCKS — For sports or leisure use. In white only ... pair 1.49
- TENNIS BALLS — Yellow ... 3 balls 1.49
- MERCURY GOLF BALLS — ... 3 balls 1.49
- MINI-RUCKSACK — Compact for school or short hikes ... each 1.49
- TAYMOR "FANNY PACK" — ... each 1.49
- 27x1¼" BIKE TUBE — ... each 1.49
- EVEREADY FLASHLIGHT — For home or car use ... each 1.49
- DARTS — pkg. of 3 ... each 1.49
- GOLF KING — ... each 1.49
- POCKET FLASHLIGHT — Compact, disposable ... each 1.49
- SKI TOQUE — ... each 1.49
- WOODWARD'S W950 BATTERIES "D" SIZE — ... 6 batteries 1.49
- EVEREADY ALKALINE BATTERIES "AA" SIZE — ... 2 batteries 1.49

MEN'S FURNISHINGS

- BRIEFS — Sizes S.M.L.XL. ... each 1.49
- OVER-THE-CALF SOCKS — Nylon/wool blend, stretch 10-12 ... pair 1.49
- FANCY ANKLE SOCKS — Wool/nylon blend, stretch 10-12 ... pair 1.49
- HARVEY WOODS CUSHION SOLE SOCKS — Acrylic/nylon, stretch 10-12 ... pair 1.49
- 7 STAR WORK SOCKS — Assorted colors ... pair 1.49
- HANDKERCHIEFS — 4 per package ... package 1.49
- ANKLE SOCKS — wool/nylon blend, stretch 10-12 ... pair 1.49

SHOP WOODWARD'S 1.49 DAY TUESDAY 'TIL 9:00 P.M.

AUTOMOTIVE

- AUTO DUSTER — Dust-absorbing mop ... each 1.49
- FLASHLIGHT — With battery, magnetic grip ... each 1.49
- SQUEEGEE — 11". Removes condensation quickly ... each 1.49
- ARMORALL — Protects rubber, vinyl and leather. 4 oz. ... each 1.49
- BATTERY TESTER — Maintain your battery's performance ... each 1.49
- ZIP WASH AND WAX — Adds Turtlewax as it washes ... each 1.49
- JUMBO SPONGE — For car, boat or household ... each 1.49
- TIRE GAUGE — Check your tire pressure regularly ... each 1.49
- CAR SPOTLIGHT — Plugs into cigar lighter socket ... each 1.49

GARDEN CENTRE

- NOVELTY IRIS — 22 bulbs per bag. ... each 1.49
- HYACINTHS — Mixed colors, 5 bulbs per bag. ... each 1.49
- TULIPS — Mixed colors, Darwin hybrids, 12 bulbs per bag. ... each 1.49
- MIXED DAFFODILS & NARCISSI — 20 bulbs per bag ... each 1.49
- DAFFODILS — King Alfred variety, 18 bulbs per bag. ... each 1.49
- SPECIE CROCUS — Mixed colors, early flowering, 20 bulbs per bag. ... each 1.49
- TULIP-GRAPE HYACINTH MIX — 5 Emperor Tulips and 10 Grape Hyacinths per pkg. ... each 1.49
- HEATHERS — Assorted varieties, 10 cm size pots. ... 2 for 1.49

Located on the Food Floor

Woodward's 1.49 DAY TUESDAY

We Reserve the Right to Limit Quantities.

ON SALE WHILE QUANTITIES LAST!

CHINA & GIFTWARE

- GLASSWARE — Choose from storage jar; 54 oz. canning jar; mixing bowl; ashtray or 9" pie plate. ... each 1.49
- GLASSES — Choice of 11-oz. Hi ball; 8½-oz. Old Fashion or 7-oz. Juice. ... each 1.49
- STONEWARE MUG — ... each 1.49
- STACKING MUG — ... 3 for 1.49
- LEAD CRYSTAL STEMWARE — Choose 9 -oz. wine; 6-oz. wine; 4-oz. port; 6-oz. champagne or liqueur ... each 1.49
- DURALEX GLASSES — 5 oz. or 7 oz. ... 3 for 1.49
- 10" WOVEN WOOD SALAD BOWL — With pair of servers ... set 1.49
- 6" INDIVIDUAL WOVENWOOD SALAD BOWLS — ... 4 for 1.49
- POLYESTER FLOWERS — ... each 1.49
- DRIED FLOWERS — ... each 1.49
- GOURMET GIFTS — mug tree for 4 mugs or fondue fuel ... each 1.49
- CANDLES — pillar candle ... each 1.49
- HOT PADS — Assorted ... 3 for 1.49
- CHROME LEAF TRAY — Choice of small 2 for 1.40 or large ... each 1.49

HOUSEWARES

- PLASTIC WARES — Choose dish drainer and tray, utility tub, 3-pce. covered bowl set, 12-cup grip handle mixing bowl, waste basket, rectangular dishpan, pail, laundry basket or 2 food containers each 1.49
- WOODSONIA LIGHT GLOBES — Frosted to reduce glare ... 7 bulbs 1.49
- IRONING PAD AND COVER — ... set 1.49
- CLEANING AIDS — Choose toilet bowl brush and holder, soft sweep broom, jumbo sponge pack ... each 1.49
- COOKING AIDS — Choose pair of oven mitts; 4-pce. steak knife set; 3-pce. kitchen knife set; splatter guard; egg beater or steam basket. ... each 1.49
- "BAKER'S SECRET" OVENWARE — Choose square cake pan, cookie sheet, bread loaf pan or oblong cake pan. Non stick ... each 1.49

STATIONERY

- WOODWARD'S SCHOOL SUPPLIES — Choose from loose leaf refills, ruled or plain; assignment covers; typing bond; yellow second sheets; exercise books; package of stick pens or HB pencils. Your choice ... 2 for 1.49
- RING BINDER — Vinyl construction, 1½" ring with double booster ... each 1.49
- COLORED PENCIL PACK — Pack of 18 in vinyl pouch ... each 1.49
- FLO MARKERS — Package of 20 fineline markers ... each 1.49
- STASH BOX — Hold-all for small school or home items ... each 1.49
- PAPERMATE BALLPOINT PEN — ... 2 for 1.49
- BALLPOINT PEN/"BIG RED" BY PARKER — ... each 1.49
- SHEAFFER "NO-NONSENSE" ROLLING BALLPEN — ... each 1.49
- SCOTCH TAPE HANDY DISPENSER ROLL — ½"x1010" ... 4 for 1.49
- WRITING PADS — Extra large size ... 2 for 1.49
- LUNCHEON NAPKINS — Attractive floral designs ... 2 for 1.49
- PLAYING CARDS — Plastic coated, assorted designs ... 2 for 1.49
- GIFT WRAP — Assorted flat wrap designs for all occasions ... 5 for 1.49
- PHOTO ALBUMS — Canadian made, 5 pages ... each 1.49
- PHOTO ALBUM REFILL — 4 pages per pack ... 2 for 1.49
- BLUE-LINED ENVELOPES — Your choice of no. 8 or no. 10 size ... 2 for 1.49

APPLIANCE ACCESSORIES

- VACUUM BAGS — To fit Hoover, Lewyt, Regina, Eureka ... pkg. 1.49
- ALPHABET ORGANIZER — For records ... each 1.49
- TRANSONIC C-90 BLANK CASSETTE TAPES — ... each 1.49
- K-TEL RECORD SELECTOR — ... each 1.49
- RECORD RACK — Attractive smoke plastic ... each 1.49
- HEADPHONE EXTENSION CORD — ... each 1.49

CANDY

- B.H. ALMOND ROCA — 12-oz. tub each 1.49
- FOLEY'S MIDNIGHT MINTS — 200 g ... each 1.49
- O'MALLEY FANCY JELLIES — 227 g ... each 1.49
- S. & C. MINUET CHERRIES — 100 g ... 2 for 1.49
- VERNELL BUTTERMINTS OR PARTY MINTS — Your choice ... 2 for 1.49

DRUGS & COSMETICS

- WOODWARD'S HEALTH & BEAUTY AIDS — Choose from Shampoo, 900 ml; Bath oils, 900 ml; Baby Shampoo, 500 ml; Roll-On Deodorant, 2 oz.; Rubber Gloves, assorted sizes; or Woodward's Toothpaste, 100 ml. Your choice ... 2 for 1.49
- WOODWARD'S VITAMINS — Choose from Vitreat Chewables plain or with iron; Halibut capsules or Kelp tablets ... each 1.49
- CORICIDIN 60's — Scotchguard, 8 oz.; Rose Milk Hand Lotion; Manicure sets; Vaseline Intensive Care Lotion. ... each 1.49
- SUAVE ASSORTED SHAMPOO — Macleans Toothpaste, 100 ml; Hi & Dry Roll On; Irish Spring Roll-On 2 oz.; Glade Solid Deodorant; Your Choice ... 2 for 1.49
- PEAR SOAP 3's — Toothpaste Dispenser; Old Fashioned Soap, 3's; or Pepsodent Toothpaste, 100 ml ... each 1.49
- SEWING KITS — Delegar Bath Perles; Soap Dish; Fruit Bubbles; Fruit Pomanders; Dresser Sets; Brush Set; Cologne with stand. ... each 1.49
- RAINEE COSMETIC BAGS — Mirrors; Landers Dusting Powder Set. ... each 1.49
- WOODWARD'S BABY POWDER, 680 g — Woodward's Balsam Protein Conditioner, 450 ml; or Woodward's Protein Shampoo, 450 ml ... each 1.49
- ALLENBURY'S BASIC HAND SOAP — Wilkinson Blades, 5s; Stayfree Mini Pads, 10s; or New Freedom Mini Pads, 10s. Your choice ... 3 for 1.49
- IMPERIAL LEATHER SOAP — family size ... 2 for 1.49

WOODWARD STORES (DRUGS) LTD.

DRAPERIES

- CUSHION FORMS — Polyfoam, knife edge, round or square ... each 1.49
- CHAIR PAD FORMS — Round or square ... 2 for 1.49
- SHEER FABRICS — Printed and plain, polyester, washable ... 90 cm 1.49
- DRAPERY LINING — White or ivory, cotton/polyester ... 90 cm 1.49
- ASSORTED FABRICS — Plains and prints, various textures ... 90 cm 1.49

JEWELLERY

- BOXED JEWELLERY — An assortment of earrings, pins, necklaces ... each 1.49
- STICK PINS — Large bauble, assorted colors ... each 1.49
- COMBS, METAL BAND — In assorted colors ... each 1.49
- STICK PINS — Assorted designs ... each 1.49
- HAIR COMBS — ... 2 for 1.49

PAINT & HARDWARE

- SUPER GLUE — Bonds in seconds each 1.49
- SPRAYER — For indoor plants ... each 1.49
- EXTENSION CORD — 2 metre. C.S.A. approved ... each 1.49
- PLANTERS — Assorted, for indoor and outdoor plants ... each 1.49
- CASTER PACK — Lets you move furniture easy ... each 1.49
- ASSORTED TOOLS — For the home repair man ... each 1.49
- DEFELCTOR — (Twin Pack) directs air flow away from curtains into room each 1.49
- POLYROPE — 3/16"x50'. 100% polyproylene ... each 1.49
- POTTING SOIL — All purpose, sterilized. 10 kg ... each 1.49
- FISH FERTILIZER — Deodorized, will not burn ... each 1.49
- LAWN SEED — Canada #1 mixture. 680 gr ... each 1.49
- MICA PEAT — Planting mixture, just add water ... each 1.49
- FOAM PAINT BRUSH — Set of 3 disposable brushes ... each 1.49
- PAINT BRUSHES — Up to 4". With nylon bristles ... each 1.49
- ROLLER AND TRAY SET — Makes fast work of household painting ... each 1.49
- PLASTIC SHEETS — 8'x10'. Protects floors during paint jobs ... 8 for 1.49
- PLASTIC DROP SHEET — Covers and protects anything. 10'x12' ... each 1.49
- MASKING TAPE — ¾" x 60". Many uses for home and workshop. ... each 1.49
- FILAMENT TAPE — ½"x60' for extra holding strength. ... each 1.49
- WALLPAPER — Makes home decorating easier. Sold in double roll packs only. ... per single roll 1.49

FLOOR COVERINGS

- PLASTIC RUG PROTECTOR — Clear, cleated, aprox. 27" wide ... 3 feet 1.49
- VELVET PILE SCATTER MAT — Available in blue or black, approx. 18"x30" ... each 1.49
- SAMPLE MATS — Assorted colors and styles, approx. 18"x27" ... each 1.49
- DOUBLE FACE TAPE — 1½"x15' roll ... 2 rolls 1.49

SEWING NOTIONS

- WOODWARD'S THREAD — 100% polyester, 200 m spools ... 6 for 1.49
- COUNTESS SEWING BOX — Accordion style, sturdy plastic ... each 1.49

LADIES' SHOES

- MULE SLIPPERS — Orlon pile, assorted colors. S.M.L. ... pair 1.49

FOOD FLOOR GROCERY

- WOODWARD'S SOFT MARGARINE — Regular. 1-lb. tub ... 3 for 1.49
- WOODWARD'S FROZEN GRAPEFRUIT JUICE — 12½ fl. oz. tin ... 3 for 1.49
- WOODWARD'S FROZEN MIXED VEGETABLES — California, Italian, Oriental, Polynesian or Winter Mix ... 2-lb. bag 1.49
- TETLEY TEA BAGS — Pkt. of 72 . each 1.49
- PEEK FREAN BISCUITS — Digestive, Fruit Creme or Home assorted. 21-oz. pkt. ... each 1.49
- WOODWARD'S BAKING WALNUTS — 8-oz. pkt. ... each 1.49
- WOODWARD'S PITTED DATES — 2-lb. block ... each 1.49
- LIBBY'S SPAGHETTI WITH CHEESE IN TOMATO SAUCE — 14 fl. oz. tin ... 4 for 1.49

PRODUCE

- GRADE CANADA NO. 1 IMPORTED APPLES — MacIntosh, Red and Golden Delicious ... 16 for 1.49
- GRADE CANADA NO. 1 IMPORTED PEARS — ... 16 for 1.49
- GRADE CANADA NO. 1 IMPORTED TOMATOES — 3 lb. carton ... each 1.49
- CALIFORNIA FRESH SUNKIST ORANGES — size 72's ... 10 for 1.49

BAKERY

- BLUEBERRY STRUDEL — Woodward's own ... 2 for 1.49
- MRS. WILLIAMS — Lemon or Vanilla Swiss roll ... 2 for 1.49
- ROCKHILL MUFFINS — Woodward's Own. Pkt. of 6 ... 2 for 1.49

MEAT

- FLETCHERS BREAKFAST SAUSAGE — 20 oz. pkg. ... each 1.49
- SNACKERY PIZZA — 330 g, salami or pepperoni ... 2 for 1.49
- FLETCHERS BONELESS HAM STEAK — 8 oz. pkg., 2 or 4 slices to pkg. ... each 1.49
- OLYMPIC BREADED PORK CHOPPETTES — 1 lb ... each 1.49
- WOODWARD'S SLICED MEATS — macaroni & cheese, mock chicken, bologna, 6 oz. ... 3 for 1.49
- VANCOUVER FANCY SAUSAGE — Bavarian Dascher, 300 g. ... each 1.49

WOODWARD'S GREAT ONE PRICE SALE DAY — THE ORIGINAL 1.49 DAY

Only First Quality Merchandise Sold in Woodward's Regular Departments ... No Substandards or Factory Rejects.

Personal Shopping Only . . . SORRY NO PHONE; C.O.D. OR DELIVERY SERVICE ON $1.49 MERCHANDISE.

Use Your Woodward's Account Card

people

The Edmonton pensioner charged with war crimes when he visited Yugoslavia more than a year ago, is out of a Yugoslav jail but is still awaiting word on whether his case will be heard again by a higher court. **Jakov Bakich** was acquitted of charges March 29 in Titograde after a long trial and is staying with relatives in Yugoslavia while the national supreme court decides whether to appeal the acquittal as requested by the state prosecutor.

In the midst of the Second World War, U.S. Gen. **Douglas MacArthur** was given a $2,600 Packard Clipper for use in his military duties. The khaki-colored limousine, hidden away for more than 30 years, is owned by Arizona businessman **Tom Barrett** who will auction the vehicle for bids in the $150,000 range. The car is the one **Emperor Hirohito** was driven in to sign the treaty ending the way and still contains a machine gun, black-out curtains, steel helmet, air conditioning and plates marked *USA 1.*

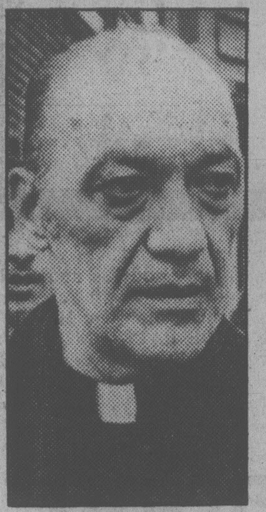

Pagano

A 53-year-old Roman Catholic priest, who had been accused of being Delaware's Gentleman Bandit, will not be prosecuted for the attempted armed robbery of a Pennysylvania dress shop. District Attorney **Frank Hazel** said all prosecutions against the **Rev. Bernard Pagano** have been dropped and **Ronald Clouser,** 39, will be charged in the dress shop incident. Clouser pleaded guilty to three earlier robberies committed by a mild-mannered, well-dressed robber — yet two witnesses still maintain Pagano was the assailant.

What does **Trapper John**, of *MASH* fame, look like 28 years after his wild exploits in Korea? He looks like **Pernell Roberts**. That's the scenario for a new CBS series — *Trapper John, M.D.* — with Roberts in the title role. Trapper now is the civilian chief surgeon at a San Francisco hospital

The 84-year-old head of the Church of Jesus Christ of Latter-day Saints, **Spencer Kimball,** is out of hospital after surgery to remove an accumulation of blood and fluid in his skull. Kimball, hailed as a prophet by 4.2 million Mormons, is expected to preside at the church's annual conference in Salt Lake City Oct. 6.

The **Dalai Lama** will be in Seattle next month to pick up an honorary doctorate of humanities from Seattle University.

abby

Dear Readers:

North America First wrote to say that we in North America were foolish for taking in the "boat people." I disagreed.

Judging from the passionate response from my readers, I touched a raw nerve in a very nervous continent. My mail has been running roughly 200-to-1 in favor of North America First.

Some typical excerpts:

'Overpopulating is the basic cause of all the world's problems. Overbreeding Europeans took over North America from the Indians. Are we going to let overbreeding Asiatics take over our country? We should help them only if they agree to be sterilized!

Mount Crawford

The immigrants who came here from other countries made this continentgreat. Are we to deny others the same chance our forefathers had? By God, I hope not! If there's room in the heart, there's room in the land!

A Voice

I have as much compassion as you concerning the refugees from Vietnam, but why must we take in as many as we can rescue? Some other countries have taken in a token few, but they are too practical to act as emotionally as we.

Kailua

If North America First had suffered one half the misery we in Holland had to endure at the hands of the Nazis, he would open his heart to the poor homeless boat people. I thank God every day for the generosity of North Americans. Besides, they've already been blitzed by the U.S.in the name of being "saved."

Grateful

The boat people have hit this country like flies, and we are paying for the cost of transportation, food and shelter! People say we have plenty of room in our country for them. I say, "Baloney!" Why not send them to an unpopulated area like Alaska?

Irate

Assisting the boat people is like the motorist who stops to pick up an attractive hitchhiker, only to have the husband, half a dozen kids, and aunts and uncles oozing out of the bushes for the ride. I'm with North America First; I haven't changed my name or my nose, and I am not anti-anything.

Pro-Wasp

I am a native San Franciscan, employed as a teacher in a city high school. I've seen hundreds of Asian-born students and know their families. As a rule, refugees from Burma, Cambodia, Vietnam, Hong Kong, Taiwan and Korea do not demand welfare, food stamps or special privileges. They are good workers, good students, good citizens and good neighbors.

For the Refugees

Arthur Mayse

It's a lonely world for the southpaw

Sooner or later, it had to happen. Toronto's southpaws plan a protest march through certain downtown streets of that righthanded city. Naturally, as the right-thinking world views these matters, they will be marching out of step.

It's hell to be a lefthanded person in a righthanded world. I know. I happen to be one of the sinisters — from the Latin 'sinistra' meaning left — and pay for it at every turn and corner.

Let me give you an example:

A while ago, I coveted a pair of office shears. They were made in Finland to a smart, modern design, and their precisely fitted blades cut to perfection. But it occured to me as I snipped at a sample piece of paper while a bored clerk looked on, that something was wrong with the handles. They felt awkward: they didn't fit my fingers.

Then it dawned on me. The lefthanded jinx had struck again. These were righthanded scissors.

I told the clerk my plight.

"Oh," she said flatly. Then, with a signal lack of interest, "Well, I believe they do make a lefthanded model."

So I ordered the lefthanded model. From Finland, naturally. That was weeks ago. I'm still waiting for them to arrive.

There was a time when I entertained bitter thoughts about the prunes-and-prisms schoolma'rm who switched my writing from lefthanded to right with many a corrective lick on the knuckles from her heavy ruler. But now, when watching a typical leftie go through the painful convulutions necessary to perform the act of writing, I render grudging thanks to Miss Dove.

Of course, there is a price to pay for this arbitrary switching over. It encourages a state of mental confusion, and is no doubt responsible for the switched lefthander's tendency to back into life's various situations.

With this in mind, I have tried diligently to become ambidextrous, and to some small extent, have succeeded. I play golf with righthanded clubs . . . and confess to a hook so villainous that it must be seen to be believed.

But I have never learned to eat righthanded, a fact that has sabotaged many a gathering around a dining table.

"You'll sit there," says my hostess, and meekly I take my place.

My neighbor on the left is righthanded. Within seconds, our soup-spoon elbows have collided, and I'm busily muttering apologies while mopping with my napkin.

Experienced hostesses try to pre-sort the sheep from the goats, the righthanded from the left. At any rectangular table, I can count on being the last-in-line, largely excluded from the conversation, and with knees fitted around a corner leg.

I mentioned those shears. It's the same where many other tools are concerned. Put a wrench in my hand, and I will unfailingly turn a nut from merely stubborn to immovable by twisting it in the wrong direction.

And if I don't police myself sternly, I'm overtaken by an urge to extend my left hand for a handshake.

These are a few of the difficulties that confront a lefthanded sojourner. He must constantly swim against the current.

Still, there are a few slender compensations.

As a trout fisherman, I find that I can hook a lefthanded cast into some brushy pocket that the righthanded angler can't reach without becoming well and truly snagged.

Also, when Win and I foregather with our children, the lefties come into their own.

Ron is a southpaw.

So is Susan.

We three can sit companionably at the same table without interfering with each other. Not so, my dear one. As odd girl out, she has to pick her position with care.

Last time we dined together — three left hands moving in unison — Win regarded us bleakly with fork suspended in her right hand.

"You make me feel so lonely!" she said.

But no need! In the great outside world, left is wrong and right is right.

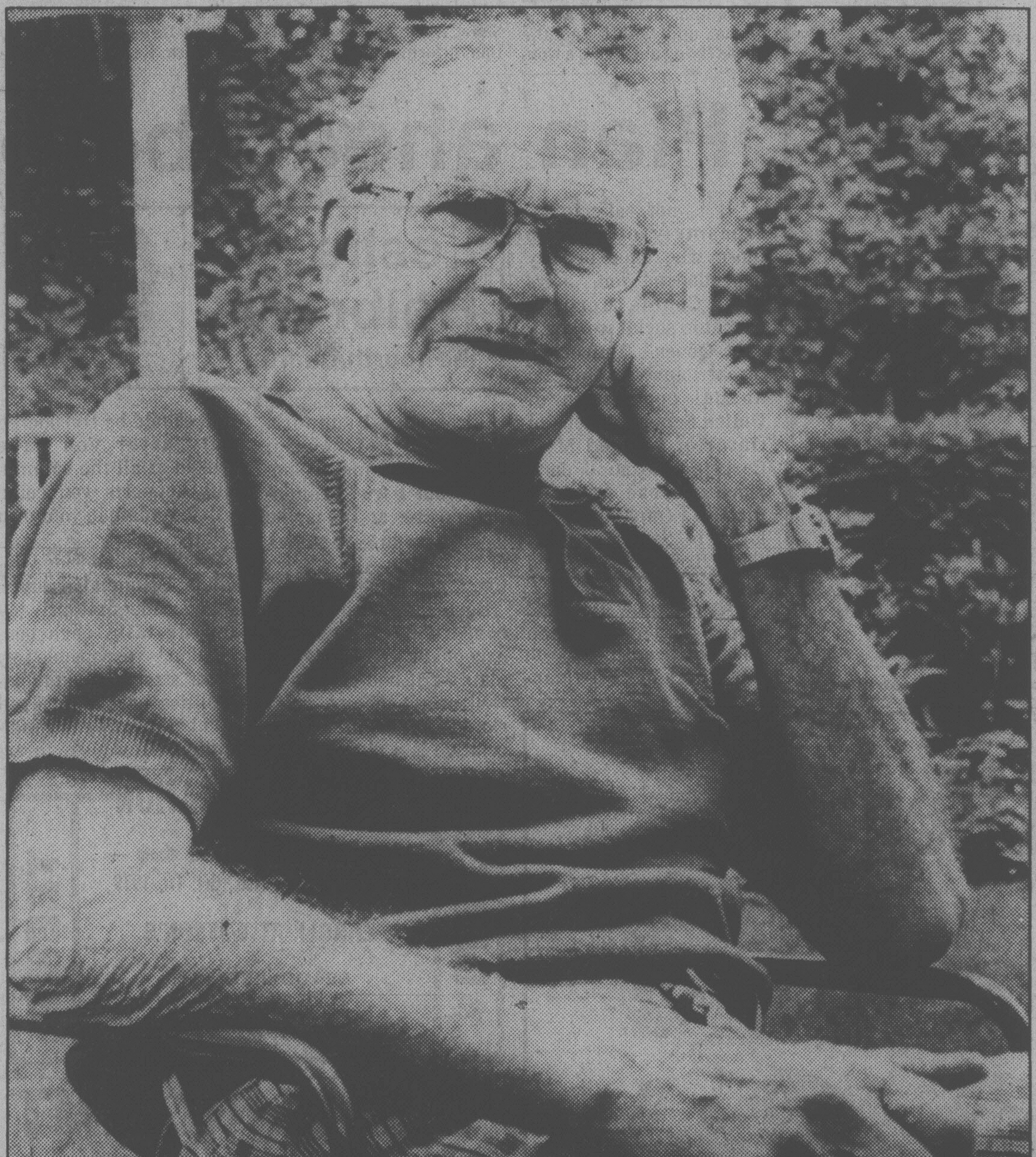

CHARLES CLARK is one senior citizen who isn't thinking of retiring. How *can* you retire when you're the father of the Canadian prime minister and you get up to 30 tourists a day at your High River, Alberta, home to see where Joe was raised. Our first father says most of the tourists who stop by ask him to pose for photographs — like this one here in front of the family home.

Grey libs have links with youth

When Maggie Kuhn told a Toronto conference for the aged that she had smoked marijuana, there was a stunned silence.

It was not the kind of confession people expect from a frail, grey-haired, 74-year-old woman. But Miss Kuhn has made a practice of not living up to other peoples' expectations.

As founder of the Gray Panthers, an activist movement for the elderly, Miss Kuhn especially does not like the idea that a person is expected to retire at 65.

She said it was partly her anger at being forced to retire from her job with the United Presbyterian Church nine years ago that led her to form the group, which has 30,000 members in the United States.

She told the audience of 600 Sunday at the conference of the Ontario Association of Homes for the Aged that her group works not only for the rights of the elderly, but also to make the young and the old understand how much they have in common.

"The old and the young are both into the drug scene — different drugs, different pushers," she said.

She said the Panthers learned their tactics of demonstrations from the youth activists of the 1960s.

She recalled one recent demonstration in Philadelphia where several dozen elderly men and women with walkers, canes, crutches and wheelchairs held up traffic for an hour to show how hard it was for them to get about the city.

"We're a thoughtful, analytical bunch and we don't take to the streets until we know what we're doing," she said. "But after the data is together, we deliver it with a wallop. We delight in outraging people. It's part of the fun."

She urged members of the association to listen to the requests of residents and patients and to treat them like "mature, responsible adults and not little babies."

She said residents' councils should be allowed to make important decisions, "not just how many times a week they eat a certain vegetable or what time the party hour begins and ends."

Canadian Press

your health

Seniors have it — seniority, that is

By DR. L. L. COLEMAN

I get the feeling that since I've gotten to be a senior citizen my doctor takes less and less interest in my problems. Sure, I complain a lot, but when I was younger I was able to stand pain a great deal more easily than I can now, at 78. I'm an ex-college professor, and would like to enlist your help in bringing to the attention of doctors and people everywhere that becoming old does not mean becoming senile.—Mr. J.H.R.

Dear Mr. R.:

The social, psychological and physical problems of the elderly now occupy the attention of doctors and sociologists. They are aware that there are now more than two million Canadians past the age of 65. That's a lot of seniority.

It is estimated that by the turn of the century almost 30 per cent of all Canadians will be classed as senior citizens. Because of this, the practice of the specialty of geriatrics (the study of the elderly) has flourished in recent years. There was a time when a medical student would be given a rather superficial survey of the needs of the elderly. Today, however, these students are intensively taught the very special physical symptoms and illnesses that are associated with the older population.

The relationship between the mind and body is an accepted unity. No one at any age can have these two vital forces separated if the total human being is to be adequately treated.

For the elderly, this is of particular importance. Most of them are retired. Many of them are separated from their work at a rather early age by the rules of the company they worked for. With such premature retirement comes the depression of being unloved, unneeded, unwanted and uncared-for. The self esteem that many people once had is far too often eroded by their dislocation from the social structure they had grown to love.

To make matters worse, changes in family patterns necessitate readjustments that are often difficult. It is completely understandable, therefore, that physical symptoms are not as easily tolerated as they once were. Emotional problems may exaggerate complaints.

It is for this reason that the practice of geriatrics now includes a whole health team. Besides doctors, there must be nurses, psychologists and social workers who can add their compassion and understanding.

It is my personal belief that the lives of the elderly must be supplied with quality, in addition to the "gift of years" made possible by modern science. Unless we co-ordinate all our forces and give this to our senior citizens, their longevity becomes merely a burdensome gift.

herman

"HARRY...HOW MUCH ARE THESE LAXATIVE PILLS?"

Sex test moral dilemma

BOSTON (AP) — Doctors should freely provide pre-natal tests to women who want to find out the sex of their unborn child, even though they might have an abortion if they are unhappy with what they learn, a U.S. researcher says.

Doctors who agree that women have a right to control their reproduction cannot logically withhold this information, says John Fletcher of the National Institutes of Health.

"One must be willing to accept the fact that some abortions will be performed for trivial reasons," he writes in the *New England Journal of Medicine.*

The test, called amniocentesis, is intended primarily to find out whether a fetus will be born with a genetic defect.

However, it will also reveal the sex of the child, and sometimes a woman will have an abortion if she finds the child's sex not to her liking.

"I personally believe that sex choice is not a compelling reason for an abortion," Fletcher says. "The moral response of most who think about the issue is queasiness."

LANCÔME
PARIS

FALL SPECIAL
Sept. 24 through Oct. 6

After a minimum purchase of $15.00 or more of Lancome Products you may use this coupon towards your next Lancome purchase.

Blink Bonnie — LANCÔME — Blink Bonnie

Laurie Tambre, Lancomes Beauty Adviser will be in our store Sept. 27 and 28

595-6262 *Blink Bonnie
Hillside SHOPPING CENTRE

quilting

Disco bags go anywhere

"But Mother, I just have to have a bag to complete my outfit! I know we've just spent a lot of money on back-to-school supplies and clothes, but, please, Mom — it's important!"

What's a mother to do? She can make just what her daughter ordered from tiny bits she probably already has on hand. Disco Bags, designed by Barbara Kelcey, are just beautiful. Neatly fashioned, completed with quilting stitches, trapunto, tassels, and cording, these are fun projects to make for yourself or give as gifts. The variety is limitless.

Fabrics can be soft cottons, fake suede, satins, denim, velveteens, etc. Use perle cotton for quilting stitches, yarn or cord for handles. As a bazaar item, these bags will sell like hotcakes!

We thought you might be interested in knowing what goes into the patterns we offer you and how much fun we have doing them. The team of gals who work to bring you this column include designers, sewers, artists, quilters, teachers, writers and just plain 'folks' who contribute their ideas and enthusiasm. With all the 'oohs' and 'aahs' and the ideas flying about, it's a wonder how we ever decide on which items to feature.

It's just like Christmas when a new idea comes through the door. We all gather around to admire, comment and constructively criticize. We pull fabric off the shelves so that we can determine which goes best with what.

We hang things on the walls to have a better look and wait for newcomers to offer their suggestions.

The patterns we decide to offer you, dear readers, depend on the volume of their responses to them. The letters we get from you tell us you have fun too, making them up in an infinite variety of fabrics, colors and designs.

The 1979 edition of THE DIRECTORY OF SUPPLIERS OF CRAFT MATERIALS is now available by writing to the Craft Resource Centre, 346 Dundas Street W., Toronto, Ontario M5T 1G5. Make your check or money order payable to the Ontario Crafts Council. Price is $3.00 postpaid.

The London, Ontario Quilters, in cooperation with the London Public Utilities presents the 4th Annual Quilt Block Contest and Quilt Show, April 24, 1980. For further information and registration for this event, contact Mrs. Mary McEwing, 587 Salway St., London, Ontario N6H 3P9.

Pattern No. BK-1016: Disco Bags, designed by Barbara Kelcey. Complete pattern and directions include: two small clutch-type bags, a circular medallion bag, and a small pouch to be worn over the shoulder or around the waist. $3.20.

How to order: Send your name, address and postal code, along with a cheque or money order to: HEARTHSIDE PATTERNS, c/o Victoria Times, P.O. Box 9120, Station E, Edmonton, Alta. T5P 4K2.

Plan ahead before sharing

Leslie Holbrook
the fourth quarter

"It is not easy to increasingly depend on those who once heavily depended on you," says Mrs. Connie Corbett, Kingston social worker.

At Queen's University to participate in the 21st annual convention of United Senior Citizens of Ontario, I asked Mrs. Corbett to expand on a piece she had prepared for *Vista* (monthly newsletter of Senior Citizens Council of Kingston and area).

"As you grow older the times may come when you will need to rely on others for physical, financial or social support. There are, of course, various community supports but I was examining the pros and cons, the problems and advantages of moving in with a relative," she explained.

Such increased dependence will be easier to accept and arrange if you plan for it and discuss it well in advance. A decision to move in with a relative is a difficult one and should be considered only after you have looked at all the community supports you could use to remain in your own home.

Issues to consider include: Financial arrangements; adequate privacy for all; tasks each generation is responsible for; your strengths and disabilities; how all involved can best retain their individual lifestyles, interests, outside activities and person contacts; amount of help to request from other relatives, friends and outside supports; advantages and disadvantages for all concerned; and the possible effect on existing relationships.

Mrs. Corbett said the older members of a family should recognize that their offspring may be at a critical stage in their own lives. They still may be raising children or, for the first time in many years, may be on their own with their spouse and in a position to consider opportunities they had to delay while bringing up a family.

She recommends, if possible, a trial period while you hang onto your own place. Sometimes it helps to seek professional advice — the involvement of someone who can objectively assess the situation, clarify feelings and outline the options and resources available.

You should realize that each situation is likely to be different and that what worked for your neighbor may not be suitable or satisfactory for you.

"If, after a trial period or even after staying with a younger member of your family for an extended period of time, other arrangements have to be made, it is important not to see this as a failure for anyone involved," she emphasized.

Even where things are working out well a period of "relief" is helpful. Such a change might be using temporary bed and board in an area seniors' institution (where such facility exists), by visiting someone else, or by having someone come in while your relatives get away. "My experience shows that such a change is beneficial for both parties concerned," Mrs. Corbett told me.

Send comments and questions (stamped, addressed envelope for reply) to *Victoria Times*, c/o Box 1506, Guelph, Ont. N1H 6N9.

DRIVER EDUCATION
ADULTS — TEENS
— New courses starting every month —
Next course starts Mon., Oct. 1st, 1979
ENROLL AT WATSON'S
824 JOHNSON ST.
Or Phone 384-9824
Ask about $50.00 ICBC Rebate

See the difference...

Losing at Weight Loss Clinic is an exciting experience. Because results begin as soon as you do! Hundreds of thousands of successful clients are living proof that Weight Loss Clinic really works!

You too, can lose from 3 to 5 pounds a week. You'll reach your goal quickly and learn how to keep those unwanted pounds from coming back. No fad diets, no harmful drugs, no strenuous exercise, no binding contracts.

If you're looking for amazing results, you'll find them at Weight Loss Clinic. We're offering a free weight loss consultation visit. Come in and see for yourself what a difference losing weight will make. Call now!

in just weeks

WEIGHT LOSS CLINIC™

COOK MEDICAL BLDG. 1175 COOK ST. #308 384-7177

Visa and Master Charge welcome. 8 am to 7 pm Monday through Friday © WEIGHT LOSS CLINICS, INC. 1979

AN URGENT MESSAGE TO OWNERS OF CORNING WARE® COFFEE PERCOLATORS

STOP USING THE PERCOLATOR for any purpose.
- Some CORNING WARE® percolators can be dangerous to use
- The complete metal top may separate from the white glass-ceramic pot ...without warning. The handle may not necessarily appear loose
- Percolators may be either rangetop or electric

If you have a CORNING WARE® percolator with a metal top (pouring spout), please fill out and return the coupon below.

DO NOT RETURN the percolator to a retail store or Corning Canada Inc. BUT KEEP IT UNTIL you hear from Corning*. We will send you further information and a special offer.

We regret any inconvenience; however, we are concerned for your safety.

Thank you for your co-operation.

*Please Allow at least eight weeks for our response to arrive.

Please Print
LAST NAME — INITIALS
ADDRESS — APT.
CITY — PROV.
POSTAL CODE — (AREA) — PHONE NUMBER

If you have more than one pot, please use a separate coupon

Please list model no. and/or cup capacity shown on the side or bottom of white bowl

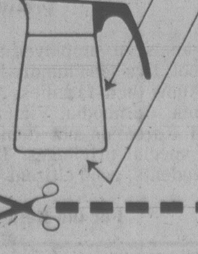

Model No.

Cup Capacity

No Markings please check

PLEASE RETURN COUPON TO:
CORNING CANADA INC.
P.O. BOX 2600, STATION 'A'
TORONTO, ONTARIO M5W 2E7

She helps others meet a budget

Daphne Chazottes is dedicated to helping women who live on low incomes.

She started as a volunteer with *Prime Time*, maintained her interest while taking a course in adult education at University of Victoria in 1978 and is now representing Camosun College as coordinator of a community service program, co-sponsored by *Prime Time*, in which television is being used to reach and to help low income women.

This program, *Making Ends Meet*, was developed from an earlier one in which the college and *Prime Time* set up a series of day-long workshops in low income housing developments, community centres and downtown locations where practical budgetting was the main topic.

While those workshops drew only a relatively small number of women on low incomes, they proved useful to the ones who did attend, Mrs. Chazottes says.

They also gave her background material for a research paper, co-authored with Beryl Young, while both were taking that course in adult education at UVic last year.

The paper, based on the motivation and participation of low income women in adult education programs, suggested the use of television to get information to these women.

Camosun College took the idea up. An advisory committee was formed and Mrs. Chazottes was given responsibility of contacting certain organizations for their reactions and of ascertaining, through community liaison work, what low income women saw as their needs in the management of their finances and what among those needs, would be suitable for presentation, if television was used.

A report was prepared and submitted to the college early this year and it again recommended that community television be tried as a medium.

With that report on his desk, Alan Batey, Camosun College director of community education, was able to arrange two presentations, using the title *Making Ends Meet*, with the *Ida Clarkson* Channel 6 noon-hours show, on a trial basis.

That was back in June and they were so successful, agreement was reached for a series of six more presentations on the same show.

The first, dealing with buying clothes for the family went on the air last Monday. The next, on nutrition and food buying will be presented, Monday, October 1.

Others, every two weeks until November 26, will concentrate on tempting tricks that make you buy, how to buy low cost insurance, how to save on energy bills and on debt counselling and credit buying.

These programs have low income women themselves taking part, Mrs. Chazottes explains.

"They are questioned and in turn are given an opportunity to question experts on certain topics."

Here her expressive eyes sparkle and you sense the excitement in her voice as she adds:

"Its a pioneer effort arranged mainly to reach out to low income women and women on welfare, but we believe it will also be of use to any woman on a pension who is in need of learning something about good budgetting."

Daphne Chazottes is living in Victoria through one of those happy chances that occur only on rare occasions.

The family, including a son and two daughters (all grown up now and on their own) was comfortably settled in Toronto, after immigrating to Canada from England in 1957.

In the summer of 1971, Daphne and husband Maurice decided to come out to Victoria for a vacation.

"We immediately fell in love with the place," she says.

There's a reminiscent laugh when she adds they bought a house right away, then went back to Ontario to sell their Toronto home, give up the positions they both held, and return here as quickly as they could.

Chazottes, now with the provincial ministry of health, started out as chief of the Hansard office. Mrs. Chazottes enrolled at University of Victoria, where she gained her BA degree in child care, in 1977.

"I didn't want to go back to secretarial work after that," she says. "Rather I wanted something more exciting, more rewarding."

Volunteer work with *Prime Time*, where she is now a member of the board of directors, seemed to be the answer.

She also accepted co-leadership of a program named Shifting Gears at Gordon Head Community Centre and she helped with a series of workshops on natural menopause.

Through those outlets came increased interest in the problems of low income women and to involvement in the present television program, *Making Ends Meet*.

"Already the reaction to it is excellent," Daphne Chazottes says.

"Low income women find it easy to relate when they see women like themselves asking and answering questions, and they accept the solutions offered because of that fact."

Photo by Bill Halkett

Daphne Chazottes reaches out a helping hand

Elizabeth Forbes

COMMISSION ON EDUCATION

FINAL OPEN HEARING

7:30 p.m. September 27th, 1979

Glanford Elementary
(Gymnasium)
4140 Glanford Ave.
Victoria, B.C.

AUTO INSURANCE
MORE FOR **LESS**
COVERAGE MONEY
CUMBERBIRCH INSURANCE AGENCIES LTD.
1314 Quadra St. 388-4221

SHOES SHOES SHOES SHOES

Clarks Logrollers®

SPECIAL CLEARANCE!

FOR WOMEN

- Soft leather uppers
- Cushiony natural crepe soles
- Full leather lined
- Slip-on wedge and tie Oxford styles

Brown, navy, black tie and slip-on. Also white tie. Broken sizes.

Regularly $38 to $42

$30

No Refunds or Exchanges on Sale Items.
Personal Shopping Only
"Shoes for all the Family"
Exclusive Oak Bay distributor for Ladies' Naturalizer Shoes.

ALLEN SCHLATTER
Owner
Thirty-Four Years of Shoe Experience to Serve You

oak bay
Tyke & Teen
SHOES
2215 OAK BAY AVE.
"Next to Oak Bay Hardware"
595-1144
Store Hours
Tues. to Sat.
9 a.m. to 5:30

master charge 9-23 CHARGEX VISA

SHOES SHOES SHOES SHOES

european spa fitness centre

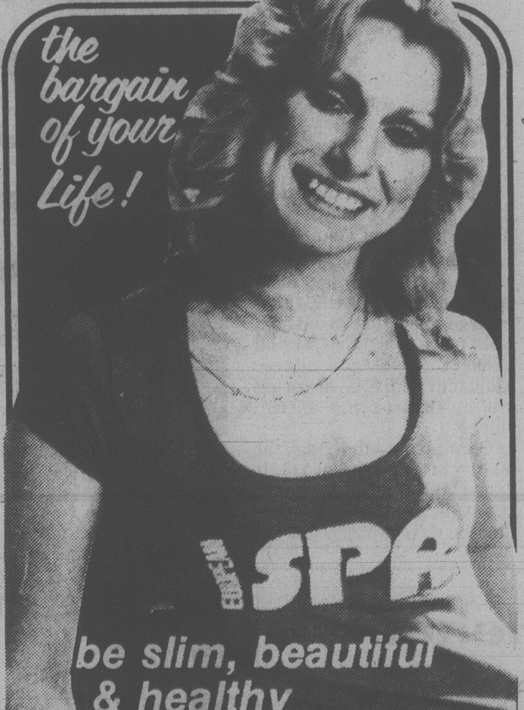

CLOSING OUT THE

1/2 Price memberships

FOR INFORMATION CALL:
595-5252
Hillside Shopping Centre

Environment study urged transfer of offshore rights

KAMLOOPS (CP) — Rafe Mair, British Columbia's environment minister, said Saturday there are enormous environmental problems that must be considered before Ottawa transfers its control of offshore oil and mineral resources to the province.

Prime Minister Clark told Premier Bill Bennett Friday night that Ottawa intends to pass jurisdiction to B.C. as it has promised Newfoundland and Nova Scotia earlier. Clark noted a number of issues including the environment would have to be considered.

Mair, who is also B.C.'s constitutional chairman, said he foresees major environmental problems exploiting offshore resources.

He said a number of environmental studies will have to be conducted before an extraction of valuable underwater minerals are extracted.

The federal government imposed a moratorium on oil exploration in 1972 for environmental reasons which would have to be lifted before any drilling programs were conducted.

Oil exploration off B.C.'s coast has shown little promise but mining concerns have expressed interest in manganese nodules on the ocean floor which also contain nickel and copper.

Under a 1977 agreement, the former Liberal government had granted the provinces 75 per cent control over offshore resources and retained 25 per cent.

Meanwhile, Premier Bennett said New Democratic Party leader Dave Barrett misled the public about British Columbia's export natural gas prices during the May 10 provincial election.

Bennett said Barrett was talking nonsense in comparing the price Mexico charged the United States with Canada's natural gas export rates because Mexico is not shipping gas to the U.S.

The premier said the two countries have just signed an international natural gas deal but Mexico has yet to build a pipeline.

The premier said Jim Hewitt, provincial energy minister, has been negotiating for higher export prices for months. He said over the next few years, B.C.'s export price to the U.S. will increase to $6 from $2.80 per thousand cubic feet.

However, Bennett warned that export volumes probably will drop when higher prices are instituted, resulting in a loss of revenue.

Laskin condition stable

VANCOUVER (UPC) — Chief Justice Bora Laskin of the Supreme Court of Canada has been transferred to the intensive care unit at St. Paul's Hospital for closer monitoring, but there is no cause for alarm, his doctor said Saturday.

Dr. Ross Sharp said the team of doctors treating the 66-year-old chief justice had decided to make the transfer late Friday so his condition could be watched more closely, but added "his condition is the same."

Sharp would not say whether Laskin is recovering more slowly than normal.

Defence claims juror had doubts on verdict

VANCOUVER (CP) — The lawyer for a 60-year-old woman serving a life sentence for the slaying of her husband said Saturday that her conviction last week is being appealed because he believes the jury's verdict was not unanimous.

Mrs. Elizabeth Hutchinson, of Palm Desert, Calif., was given the life term by Mr. Justice D. E. Andrews after a British Columbia Supreme Court jury of nine men and three women found her guilty of second degree murder of her estranged husband Chester Wilson Hutchinson.

Hutchinson was killed in his ex-wife's room in a downtown Vancouver hotel last Jan. 19 by two shots said to have been fired by Mrs. Hutchinson while another woman watched.

H. A. D. Oliver, Hutchinson counsel, said he has launched an appeal to the B.C. Court of Appeal on grounds that the jury's verdict was not shown to be unanimous as required under Canadian law.

When jury members were being individually polled after the foreman gave the verdict, one male juror said he agreed with the murder verdict then began to add "but . . ." He was immediately stopped from completing his words suggesting he may have had reservations, Oliver maintains.

It was explained to the juror that he was required by law to give his verdict and nothing more.

Mrs. Hutchinson to shoot, said she produced a pistol to protect herself from what she though was going to be an attack by her husband.

King's
featuring:
SELBY
GOLD CROSS
AIR STEP
NICCOLINI
DUVAL
COBBIES
fine shoes for women
at 1453 DOUGLAS
King's (1979) LTD.

Dry skin needs protection.
Tritle's
MOISTURIZING CREAM & LOTION
A unique formulation of glycerine and rosewater.
TRITLE'S helps keep your skin soft, smooth and younger looking with its time-tested glycerine and rosewater formula.
Look your best with TRITLE'S greaseless Hand & Skin moisturizing lotion or cream. It penetrates quickly to condition, soothe, soften. Long lasting protection in any weather.
Remember the name: TRITLE'S.
Glycerine and Rosewater

Dane, libber torn on porn

VANCOUVER (CP) — Pornography is a harmless bore, says Danish criminologist Dr. Berl Kutchinsky.

He told a session of a two-day pornography conference sponsored by Simon Fraser University that his studies during the last 10 years have shown that pornography is not addictive and does not lead to an increase in sex crimes.

Kutchinsky, of the institute for criminal science at the University of Copenhagen, said pornography bores most people once the novelty has worn off, and most types of sex crime decline if pornography is readily available.

Debra Lewis, a criminologist with the Vancouver Status of Women and on the panel with Kutchinsky, argued that pornography cannot be looked at only in terms of materials or sex offences.

"Pornography displays women as being acceptable targets of violence and coercion and as being submissive to men," she said. "Pornography is simply one part of a social system that is based on oppression to women."

Kutchinsky said that in a dozen studies he has conducted since 1969, he has disproved the basic assumptions that pornography is addictive, and that pornography excites people.

His statistics showed that consumption of pornographic books and magazines in Denmark skyrocketed when they were made legal in 1969, but by the early 1970s, the figures had plummeted — in the case of magazines, to 1.5 million from four million sold.

Statistics for most sexual offences showed a similar drop, he said, except for rape, which remained constant.

Kutchinsky said he believes the rape figures remained constant because rapists are not interested in pornography, so are unaffected by its legal status.

Offences against children, which Kutchinsky said are usually regarded as the most serious of sexual crimes, have decreased by 87 per cent in Denmark since pornography was made legal.

WE HAVE MOVED
TO
1633 Hillside Ave.
Opposite The Hillside Shopping Centre
595-5323
● FURNITURE ● BRASS & GLASS
● CHROME & GLASS ● BRASS BEDS
● POTTERY LAMPS
● LIGHTING FIXTURES & SWAGS
sun'dial

P.S. SHORT OF CASH
BUT NEED A COAT?
We probably have just the thing you are looking for. For instance FOR $50.00 you can buy a pure wool Harris Tweed.
COAT SALE
CLEARANCE
5 ONLY — Pure Camel Hair. Sizes 20-22. Regular Price $195.00. SALE $97.50
4 ONLY — Pure Mohair (Coral Shade). Sizes 16, 18, 20. Regular Price $185.00. SALE $92.50
24 ONLY — Harris Tweeds. Hand woven pure wool. Sizes 16, 18, 20, 22. Regular Price $110.00. SALE $50.00
47 Various Tweeds, Boucles, Melton Cloth, etc. Regular Prices to $125.00.
SALE . . . ALL ½ PRICE
Piccadilly Shoppe Ltd.
1017 Government St.
9-23

Teachers fed tries PR

VANCOUVER (CP) — The British Columbia Teachers Federation will use an information campaign to try to pressure the provincial government to spend more money on education.

The information campaign will replace strikes or other actions which could alienate the public, federation president Al Blakey said Sunday.

The Union of B.C. Municipalities had asked the government to increase its share of education funding to about 70 per cent from the current 58 per cent. Property taxes now make up the remaining 32 per cent of the $1 billion annual education budget.

Education Minister Pat McGeer said Friday the only way this could be done is if the government cut back costs in other areas.

Blakey said a campaign of educating taxpayers in local school districts may force McGeer to change his mind.

"McGeer has given up to other areas money which was originally ours," he said.

Finance Minister Evan Wolfe said increasing the funds would force the government to raise taxes, and school boards should be adjusting more to the declining enrolment in the school system.

4 stabbed at concert

VANCOUVER (CP) — Four men were stabbed while a melee broke out over a seat shortage at a concert but police said they doubt the incidents were related.

The four men were in hospital with multiple stab wounds and police said they believe several people might have attacked another group that was waiting to attend an ethnic concert at the Queen Elizabeth Theatre.

Meanwhile, a brawl broke out after some ticket holders were unable to get in.

MINI Sale THIS WEEK ONLY
Pierre Cardin
Skirt and Sweater Sale
SAVE FROM 25-50%
Pierre Cardin
Knit Pant Sale
Values to $85. Now $29 SAVE UP TO 65%
Better Hurry, Ends Sat.
CARDINS FASHIONS
FASHIONS INC Cardins
1841 OAK BAY at CHAMBERLAIN (TUES - SAT)

LAMP SHADES
Repaired or Made To Order
THE VICTORIA LAMPSHADE SHOP
493-B Burnside Rd. E. 383-1544

Carolin launches new gold mine

VANCOUVER (CP) — Carolin Mines Ltd. said Friday it plans to start mining on its Ladner Creek gold property about 25 kilometres north of Hope.

The mine, expected to be producing in 15 months, is the first new gold mine in British Columbia, and Canada since gold prices began shooting up.

Carolin said that a $20.4 million financing commitment by Ocelot Industries Ltd. on behalf of the Aquarius Group, Carolin's joint-venture partner, will be used to bring the property into production.

The Aquarius Group is a consortium composed of Ocelot, Great Basin Petroleum Ltd., Aquarius Resources Ltd. and Canadian Obas Oil Ltd.

A feasibility study by Kilborn Engineering Ltd. recommends start-up milling rate of 525,000 tons a year, and estimates operating costs of $12.53 a short ton of ore milled.

Roy McKay, Carolin secretary-treasurer, said this would put the property into the category of a major North American gold mine.

The company said that grade estimates show 0.127 to 0.15 ounces of gold a ton.

Payback of the entire capital from cash flow had been projected within the third year of operation based on a gold price of $216 (U.S) and $260 (U.S.) a troy ounce. Gold currently is hovering about $370 (U.S.) a troy ounce.

Carolin closed Friday at $14 1-8 after opeing at $13. It had a high of $15 and a low of $13 while trading 25,750 during the day.

WE'VE MADE INFLATION A DIRTY WORD AT WEIGHT WATCHERS.
If you join Weight Watchers® now, you can cut the cost of losing weight and keeping it off two important ways.
1) Save when you join — We'll give you a discount bonus coupon book worth up to $10.00.
2) Save when you eat. At the very next Weight Watchers meeting, we'll give out our new booklet crammed with tips on how to prepare delicious meals on the Weight Watchers Program at a non-inflationary cost for you and your family.
At Weight Watchers there are no contracts to sign and you may attend as many weekly meetings as you desire for one weekly fee.
We'll help you save your shape and your money. Join at our next meeting.

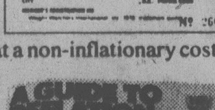

Our New Inflation Fighter.
Booklet offer expires 9/30/79
CALL 524-4441
OUT OF TOWN TOLL FREE 800-663-3354
FIRST UNITED CHURCH, 932 Balmora & Quadra, Tues. 1:00 p.m., Tues. 7:00 p.m., Wed. 7:00 p.m.
ESQUIMALT UNITED CHURCH, 500 Admiral St., Mon. 7:00 p.m.
EATON's, 1150 Douglas Lower Main, Fri. 11:30 a.m., Fri. 12:30 p.m.
AGRICULTURAL GROUNDS SAANICHTON, Thurs. 7:00 p.m.
NORWAY HOUSE, 1110 Hillside, Thurs. 1:00 p.m., Thurs. 7:00 p.m.
SAANICH LIBRARY, 860 Seymour Ave., Wed. 10:00 a.m.
THOMAS MOORE CENTRE, Gordon Head Rd. Near Feltham, Tues. 7:00 p.m.
SIDNEY, Margaret Vaughn Birch Hall, 9697 4th St., Wed. 7:00 p.m.
LANGFORD (100) WOMAN'S INSTITUTE, 1016 Dunford Road, Tues. 7:00 p.m.
WEIGHT WATCHERS®
© Weight Watchers International, Inc. 1979, owner of the registered trademark. Weight Watchers of British Columbia, Ltd., registered user. All Rights Reserved.

Experience
is one of the reasons why you can entrust your hearing problem to our care.

RON GERMAIN
Government Licenced Hearing Aid Dealer and Consultant
Experience is a great teacher. You benefit from the understanding and skills which come from long experience when you entrust your hearing problem to Beltone. That is why there are so many satisfied Beltone users in this community.
The superior quality of Beltone Hearing Aids is also the result of experience. That is why Beltone is a world leader in the manufacture of quality hearing aids and hearing test equipment. Come in, phone or write us for help with your hearing problem.
Beltone® WHEN A HEARING AID WILL HELP
HEARING AID SERVICE
613 Yates Street
Victoria, B.C. V8W 1L1
Telephone: 382-3323
Monday to Friday, 9 a.m. to 4:30 p.m.
Saturday 9 a.m. to 12 Noon
9-16

Clarks Logrollers®
Sale!
Clarks
Clarks
Clarks
Clarks

TIE
The soft supple Italian leather upper combined with true-mocc wrap-around style and a bouncy plantation crepe sole is tough to beat for walking pleasure. Maybe it's time to "treat your feet" (and save $10.00). Available in tan, navy, black or white. General size range 5-11 medium and 6-11 narrow. Regular Price 46.95.
SALE PRICE 36.95
WEDGE SLIP-ON
For a pleasant change, you might try the wedge slip-on. The famous Clark Logroller comfort is found in this style as well as the lace because the same construction technique is used, right down to the genuine plantation crepe sole. Available in tan, navy and black. General size range 5-11 (6-11 narrow). Regular Price 51.95
SALE PRICE 39.95
LACE WEDGE
For yet a third choice, we have the newest style of Clark Logroller. The pattern is the same as their famous wallabee style plus a new padded section to protect the area of the foot around the ankle. The sole is low wedge design to give maximum support for those long walks you'll enjoy in a pair of Clarks newest Logroller. Size range 5-10 (6-10 narrow) in brown or navy. Regular Price 51.95
SALE PRICE 39.95
SHOP NOW FOR BEST SELECTION
OAK BAY VILLAGE SHOES
2238 OAK BAY AVE. 598-3031
OPEN MON.-SAT. 9:30 to 5:30
9-23

Thar's gold in them thar fills!

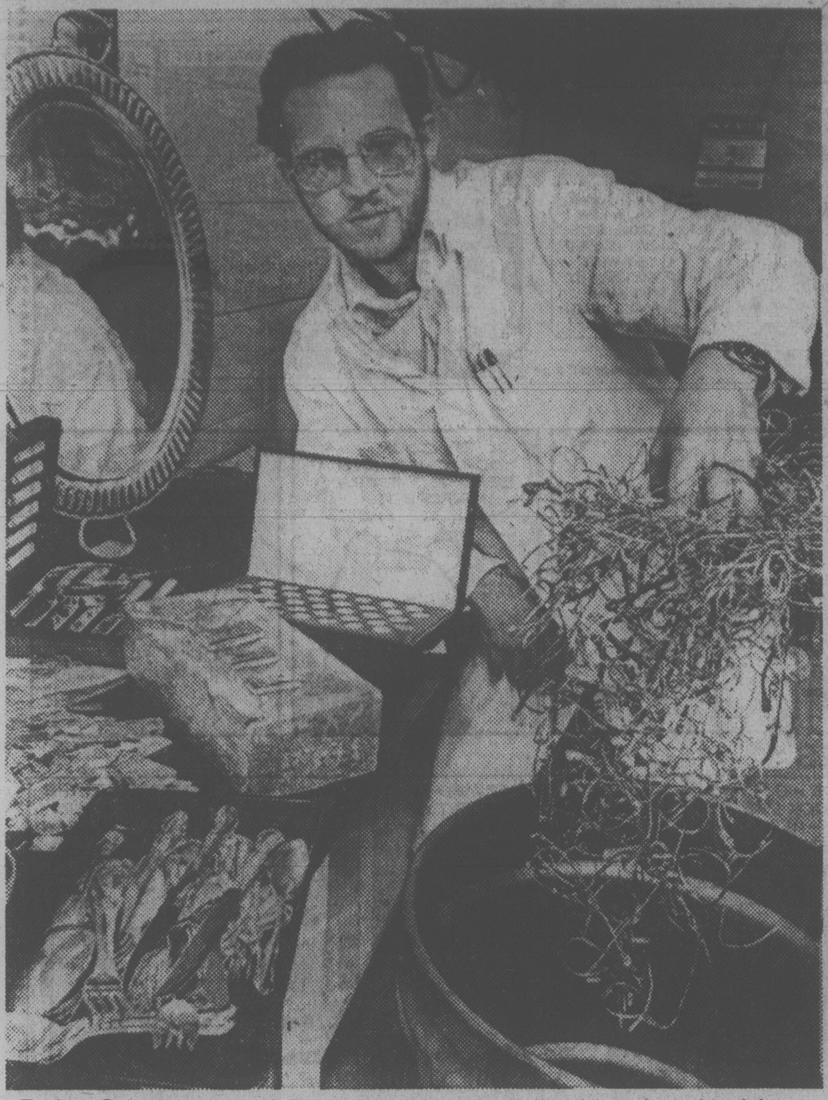

Delta Smelting and Refining assayer displays hawked loot

VANCOUVER (CP) — Great-grandma's bracelets are being hawked, gold teeth are being extracted like nuggets from a creek bed and a lot of city folk are getting needed exercise as the lure of precious metals hits British Columbia once again with a vengeance.

The search for gold played a central role in the early history of this province and now, with the price of the yellow metal soaring, thousands are trying to cash in again.

"It's buy, buy, sell, sell," says Dave Seed of Delta Smelting and Refining Ltd., the biggest buyer and seller of gold in B.C.

"People are coming here in waves. We're selling bars, nuggets, anything. And people are coming in to sell jewelry, antiques, even teeth. We get teeth every day."

Another company spokesman says people who have held onto grandma's gold treasures for years do not seem to feel any remorse when they walk away with a fat cheque.

While housewives are scrounging in their attics for relics, gold-producers' stocks are shooting up and one company is planning to open a new mine next year. Thousands more are heading for the creeks and rivers where B.C.'s gold history began.

City-bred amateurs are toting gold pans to nearby rivers, professionals are buying expensive equipment and old-timers are reviving old claims and staking new ones throughout the Interior.

This summer an estimated 50,000 people panned for gold along riverbanks. No licence for the prospecting is required and hand-panning can be done anywhere except in parks and along land that is already leased.

There have been 569 placer licences issued so far this year compared with 397 in all of 1978.

There also is a boom on in the Yukon, the locale of what is perhaps the world's best-known gold rush.

"There's 4,500 claims in the Yukon right now," says Seed. "There were only 5,000 at the turn of the century during the Klondike rush. There was a 35 per cent increase in operators last year and it'll be 100 per cent this year."

Bill Moore, who gave up Vancouver real estate four years ago to prospect for gold in the Quesnel area in the central Interior, says he is healthier at 59 than most of his friends.

"It's damned hard work but I'm having a great time," he said.

Moore, now a full-time prospector, makes about $45,000 for four months work and then spends his winters in Hawaii or Mexico, where he also does a little prospecting.

While some people are looking to the hills for their gold, others are heading to jewelry shops to pick up whatever they can get.

Jewelry shop owner Jonn Morrisonn, who expects gold to rise to $500 an ounce from the current price of about $370 by Christmas, says buyers are flocking to his small shop to buy gold chains for 30-per-cent less than this year's prices would warrant. He bought his stock a year ago and can afford the lower selling price.

George DeKay of Lafayette, Calif., won $10,000 in gold for a 63-pound, eight-ounce salmon.

The stampede for gold is a far cry from an incident of 12 years ago, when a woman who won a draw for a $50,000 gold brick at the Pacific National Exhibition decided that the brick would be too cumbersome.

Instead, she gratefully accepted a cheque for $50,000. Today that gold brick would be worth about $530,000.

MacLAREN HEARING AIDS
Custom "IN THE EAR" AIDS
24-Hr. "Custom made earmold" service
Also all other models
"HEARING TESTED" by
JAMES A. DUNN C. LOUISE PARTON
Government Licensed Hearing Aid Dealer and Consultant
740 YATES ST. TRIAL PERIOD 382-4524
2 26

$ $

Why pay more?
Single-vision prescription glasses, including photogrey and plastic lenses, lenses and frames complete, now and every day
just $29.00
Bifocals only $35.00 complete
How's the quality? Great!
How's the fashion? Fabulous!
How's the value?
Are you kidding!!!
Why pay more or settle for less?
Men! Women! Kids!
Bring your Rx or we'll duplicate your present glasses.
Every day our values are a sight for your eyes!
For Eyes
One location only,
Town and Country Mall - Victoria
386-8743
Master Charge! Chargex! Or cash!
(1% discount for Cash)
$ $

$1.49 day special
5 chocolate bars for $1.49

Mayfair Shopping Centre
Purdy's
TUESDAY, SEPTEMBER 25
9-23

Metric-only order defied

KAMLOOPS (CP) — The second largest food chain in this southern Interior city is defying a federal metric commission order by continuing to display food prices in pounds and ounces as well as metric weights and measures.

Kamloops, along with Peterborough, Ont., and Sherbrooke, Que., was one of three cities chosen by federal authorities for an experimental testing of the metric system for non-packaged goods.

The rest of the country will begin converting next year unless the Progressive Conservative government changes the existing plan.

Gary Cooper, Cooper Market Ltd. president and general manager, says it is his company's policy to use both the imperial and metric systems in its three stores.

Under the federal rules which went into effect last July 31, food stores are allowed to use the dual-pricing system in newspaper, radio and television ads but must show prices for metric weights only.

Cooper said the commission has been flexible in enforcing its deadlines for the project.

The company decided to stick with both systems after complaints from regular customers from nearby communities who shop in Kamloops. In those centres, such as Chase and Barriere, prices are still shown in pounds and ounces.

"We had enough information to suggest that going strictly metric-pricing inside the store was driving customers away," said Cooper. "They are very confused and they are going to stay home."

Cooper said he was told three weeks ago his company was breaking regulations, but no action was taken when he refused to comply.

"We're not fighting the metric commission," Cooper said. "We endorse metric conversion, but we do have some reservations.

"Metric conversion was not supposed to hurt us, and here it was hurting us."

Court tosses out hunting ban suit

VANCOUVER (CP) — A man who sought to stop hunting of caribou and moose in Spatsizi Plateau Wilderness Park has had his action dismissed in British Columbia Supreme Court Friday.

Justice Harry McKay ruled that Jim Wright of Telkwa, B.C., had no status to bring the action in which Wright alleged that Environment Minister Rafe Mair and Parks Minister Jim Chabot have failed to discharge their responsibilities for the 1.6-million-acre park in B.C.'s northern Interior.

The judge upheld preliminary objections by Bill Pearce, counsel for the two ministers, who argued that Wright is a member of the public has no proprietary or monetary interests.

Wright, a wildlife photographer, claimed the ministers were duty bound to preserve wildlife in the public for the benefit of the public. Issuing hunting permits, he argued, is a breach of that duty.

Sears
Save $50
Recheck your 12-pg. 'Electronics Sale' flyer inserted in the 'Home Furnishings Festival' circular.
stand not incl.
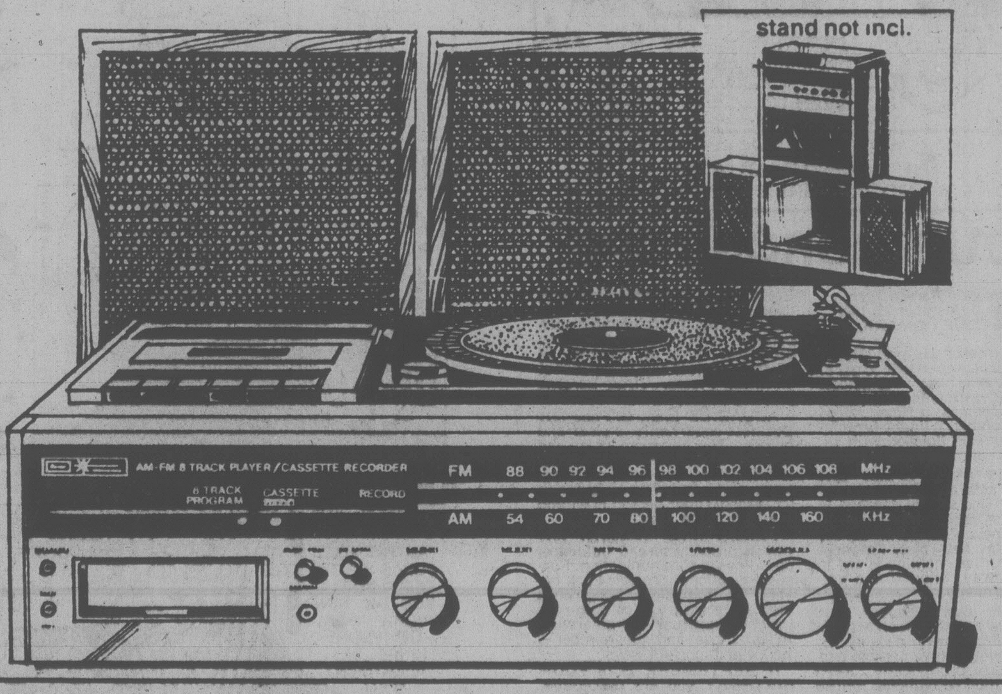
AM/FM-FM stereo cassette/8-track
249.97
Reg. $299.98
AM/FM-FM stereo receiver with AFC solid state. Turntable is full size, 2 speed. Automatic stop and return. Cue/pause control. Belt-driven. Acrylic dust cover. Cassette player/recorder has automatic record level. 8-track player has automatic or push-button program selection. Speakers have 5" mid-range speaker. 57R 028 548
Sears: Electronics (57). Phone Enquiries: 595-9111. Advertised prices in effect now through 5:30 p.m. Saturday, September 29, while quantities last.
Save $70
20" color TV with Sensor Touch tuning. Solid state
709.97
Reg. $779.99
Sensor Touch® tuning allows you to preset 12 channels. Light sensor adjusts picture brightness to room light. Energy saving 100% solid state chassis. Lighted channel indicators. Walnut woodgrain finish. Abt. 24x19x17"h. 57R 014 087

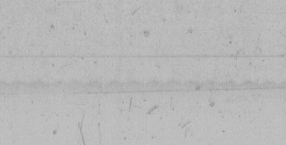
Just say 'Charge It'
Enjoy it now! Charge it on your Sears All-Purpose Account.
Simpsons-Sears Ltd.
'Reg.' and 'Was' refer to Simpsons-Sears Ltd. prices

Sears Portrait Studio
portraits/passports/frames
13 color portraits
10.95 total
• One 8x10 • Two 5x7's
• Ten wallet size

95¢ deposit
Adults and family groups welcome!
There will be a 95¢ charge for each additional person in portraits. No limit on number of photographic packages (full package orders only). Choice of available backgrounds. Our selection of poses.
Offer good for portraits taken
September 24-29
"One Hour Passport Service Available"
Sears Portrait Studio 3190 Shelbourne St.
Mon., Tues., Sat. 9:30-5:30
Wed., Thurs., Fri. 9:30-8:00
Use your Sears charge card.
Sears
Satisfaction guaranteed or your money back.

FAMILY CIRCLE

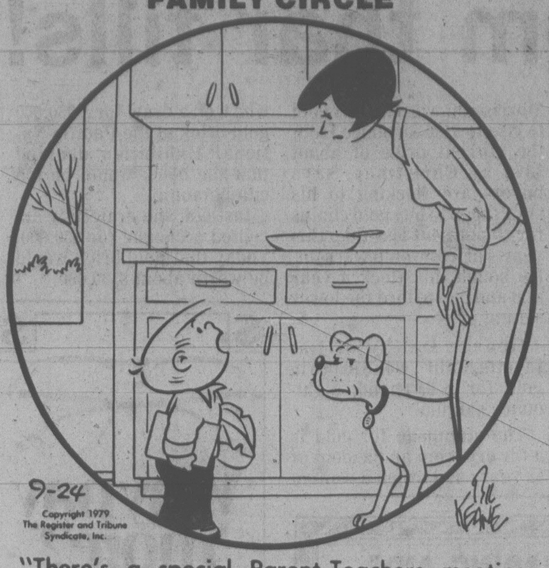

"There's a special Parent-Teachers meeting tonight: Mrs. Gallagher, you and daddy."

DENNIS THE MENACE

"...AND DON'T WORRY ABOUT THE FLOOR... RUFF'S CLEANIN' THAT UP."

Contract Bridge — B. Jay Becker

South dealer.
North-South vulnerable.

NORTH
♠10 9 2
♡K 6
◇J 6
♣A Q J 9 7 4

WEST
♠J 5 4 3
♡Q J 10 9 8
◇10 7
♣K 6

EAST
♠—
♡7 4 3 2
◇Q 9 8 5 4 2
♣10 5 3

SOUTH
♠A K Q 8 7 6
♡A 5
◇A K 3
♣8 2

The bidding:

South	West	North	East
1 ♠	Pass	2 ♣	Pass
3 ♠	Pass	4 ♠	Pass
4 NT	Pass	5 ◇	Pass
5 NT	Pass	6 ◇	Pass
6 ♠			

The Year was 1958. Lee Hazen and Sidney Lazard were playing a practice session in preparation for their forthcoming world championship match against Italy. Hazen was West and Lazard East when this hand came up.

Perhaps South should have opened the bidding with two spades, but he didn't. However, when North responded to one spade with two clubs and then raised three spaces to four, South tried to make up for lost ground by investigating the possibility of a grand slam.

Upon learning that North had the ace of clubs but only one king, South wisely rejected the grand slam and bid six spades. So Hazen found himself on lead against six spades and made the only lead to defeat the contract: He led the six of clubs!

It is hard to blame declarer for trying to insure the contract by going up with the ace of clubs. He was afraid to finesse because the six of clubs might have been a singleton, in which case a losing finesse would be followed by a club return leading to down one.

South could not know at trick one that the trumps were divided 4-0 and Hazen had all four of them. The danger of a singleton club far exceeded the possibility of losing a trump trick.

Declarer got the bad news soon enough. He led a spade to the ace at trick two, East showing out, and it was all over. South lost a spade and a club and went down one.

Had Hazen made the more normal lead of a heart, South would have made the slam. After learning at trick two that he had a trump loser, declarer would surely have tried a club finesse. He would then have scored twelve tricks easy as pie.

CRYPTIC CROSSWORD

ANSWERS TO FRIDAY PUZZLE

Across
1 Miss
3 Handicap
9 Relates
10 Amber
11 Green fingers
13 Labial
15 Statue
17 Maiden voyage
20 Limbo
21 Restive
22 Tendered
23 Left

Down
1 Marigold
2 Solve
4 Assail
5 Draught horse
6 Cabaret
7 Port
8 Standard rose
12 Reverent
14 Boatman
16 Entree
18 Aside
19 Flat

CLUES

ACROSS

1 They should show some interest at the way clerics are dressed (11)
9 What the gravestone reveals will produce a tear (3)
10 Cutting an earth defence needs an industrious worker (9)
11 He's one of a panel in any case (5)
13 He's unlikely to be in a class of his own (7)
14 One going in the vessel for a trip (6)
16 Sheep doctor going round old Ireland (6)
18 Asian country surrounding an American state (7)
19 Part of the reason I contrive a kind of boom (5)
20 Fractionally, it's on top (9)
21 The water regulator needs a light touch (3)
22 White cat is only an ounce! (4-7)

DOWN

2 A rest in the afternoon, apparently (3)
3 One who finds things of consuming interest (5)
4 You'll find me involved with this as a doctrine (6)
5 Omit what was once indicated in a crossword, one hears! (7)
6 Somehow get in R.A.D.A. as a serious actor (9)
7 Outstanding pieces for cinema-goers (11)
8 This may well detect a change of heart (11)
12 Golfer who makes regular deliveries! (9)
15 Bird pole with line underneath (7)
17 Action that changes the tablet (6)
19 Remove the covering from a lath (5)
21 Sailor found lying on the road (3)

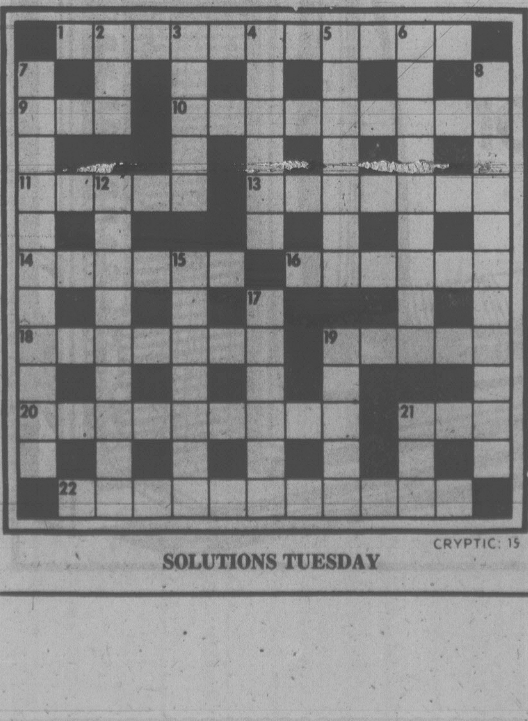

CRYPTIC: 15

SOLUTIONS TUESDAY

WORDY GURDY®

BY TRICKY RICKY KANE

Every answer is a rhyming pair of words (like FAT CAT and DOUBLE TROUBLE), and they will fit in the letter squares. The number after the definition tells you how many syllables in each word. To win $10, send your original rhymes with your definitions to this newspaper. All entries become the property of UFS, Inc.

1. A Carolina river (1)
2. This season's big party (1)
3. Deflated Goodyear balloon (1)
4. Schmidt's baseball shoes (1)
5. A rainy July and August (2)
6. Latest info on the square dance (2)
7. Brief encounter (2)

Thanks and $10 to Maria Montalvo of Killeen, TX for # 5. Send *your* entry to this newspaper.

ANSWERS: 1. PEE DEE 2. FALL BALL 3. LIMP BLIMP 4. MIKES SPIKES 5. BUMMER SUMMER 6. HOEDOWN LOWDOWN 7. FLEETING MEETING

9-24

© 1979 United Feature Syndicate, Inc.

LITTLE PEOPLE'S PUZZLE

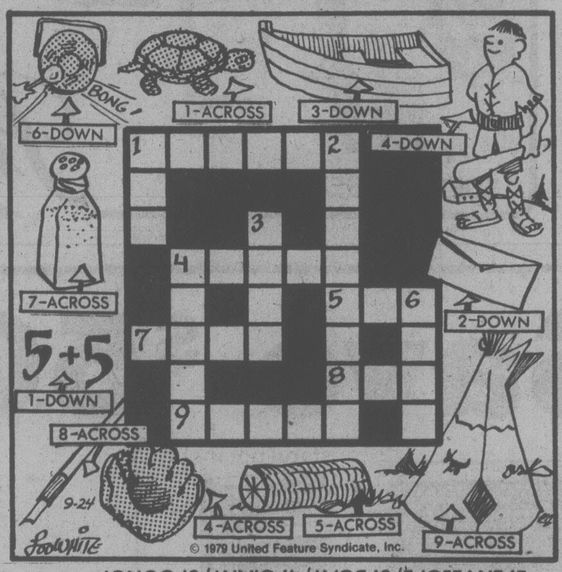

© 1979 United Feature Syndicate, Inc.

ANSWERS: Across—1. TURTLE, 4. GLOVE, 5. LOG, 7. SALT, 8. PEN, 9. TEPEE. Down—1. TEN, 2. ENVELOPE, 3. BOAT, 4. GIANT, 6. GONG.

YOUR HOROSCOPE

Astrological Forecast for Tuesday, September 25, 1979
By SYDNEY OMARR

ARIES (March 21-April 19): Be discreet, welcome chance to get at truth concerning alliances, money, investments, "mysterious" happenings. Pisces, Virgo and the number 7 figure prominently. You'll be finished with superfluous, superficial material.

TAURUS (April 20-May 20): Pressure acts as a "slow down" indicator. Use lessons learned in recent past, especially where law is concerned. Capricorn, Cancer natives play key roles. Relationship intensifies—nothing is apt to occur halfway. Know it and prepare accordingly.

GEMINI (May 21-June 20): Avoid reverting to past errors. Accent on employment, dependents, health. Aries, Libra, Scorpio persons figure prominently. Keep diet, nutrition resolutions. Refuse to be swayed by one who constantly complains.

CANCER (June 21-July 22): Accent on new starts, independent, a chance to display abilities. Charisma, creative force is much in evidence. You get to heart of matters, make significant changes, deal with young persons, fall madly in love. Whew!

LEO (July 23-Aug. 22): You get "facts of life" concerning property, security, the ragged edges, complicated situations. You are going in right direction, but terrain is rough. Cancer, Aquarius and another Leo figure prominently.

VIRGO (Aug. 23-Sept. 22): Stress versatility; be aware of various methods, concepts. Select quality—humor is an ally. Know it and don't frighten others with a "long face." Relatives, calls, messages, short trips are part of busy scenario.

LIBRA (Sept. 23-Oct. 22): Accent on payments, collections, locating lost articles. You'll break through restrictions. You could become a "hero." Means you overcome odds, obstacles. Aquarius, Taurus, Scorpio natives figure in your personal scenario.

SCORPIO (Oct. 23-Nov. 21): You have opportunity to get what you need. Requests are fulfilled. Gemini, Virgo, Sagittarius persons figure prominently. You make impact on situations and people. Circumstances take a sharp turn—in your favor. You'll win a major point.

SAGITTARIUS (Nov. 22-Dec. 21): You get what you want, following "backstage" intervention. Taurus, Libra, Scorpio natives figure prominently. You gain access to confidential data. Family member lends more support. You will be more popular—and love is in picture.

CAPRICORN (Dec. 22-Jan. 19): Emphasis on friendship that leads to profitable business transaction. Define terms, perceive difference between sincerity and empty promises. Aura of romance is present, protect self in emotional clinches. Pisces, Virgo persons play significant roles.

AQUARIUS (Jan. 20-Feb. 18): Business opportunity is clear and present. There is room at top and you'll be aware of it. Relationship is intensified, you have more responsibility and reward factor is increased. Older person is willing to support your efforts.

PISCES (Feb. 19-March 20): Finish project, spread influence, open lines of communication. Pursue educational project. Look beyond the immediate. Long-range view is necessary. You gain rare insights, spiritual and otherwise. Aries, Libra and the number 9 figure in important ways.

IF SEPTEMBER 25 IS YOUR BIRTHDAY you are perceptive, can be introspective and lonely in a crowd. Pisces, Virgo persons play important roles in your life. Your sense of injustice is sharply-honed. You seek perfection and this invites disappointments.

FUN WITH FIGURES

By J. A. H. HUNTER

The warehouse was empty that Sunday, so the two roaches could enjoy their exercise without risk of meeting any two-legged monsters.

"Let's take our usual route around the floor, but in opposite directions," Rip suggested. Rap agreed, so off they scuttled.

Rap took four minutes for each circuit, Rip took twenty seconds less. They passed and repassed each other several times, but when at last they met right at their starting point Rip stopped. "No more for me," he declared. "You're an old slowroach."

How many circuits had he completed?

(Answer tomorrow)

Friday's answer: Ted's place was twenty-two km from Pitt.

BUCK ROGERS

WINNIE THE POOH

SUPERHEROES

HAGAR

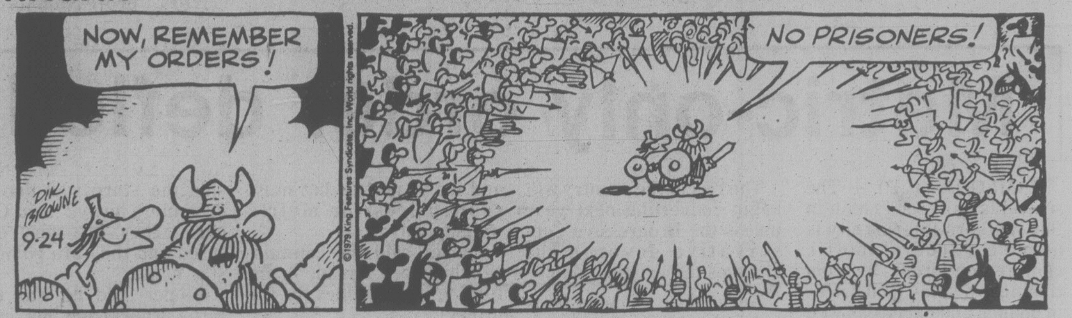

PEANUTS

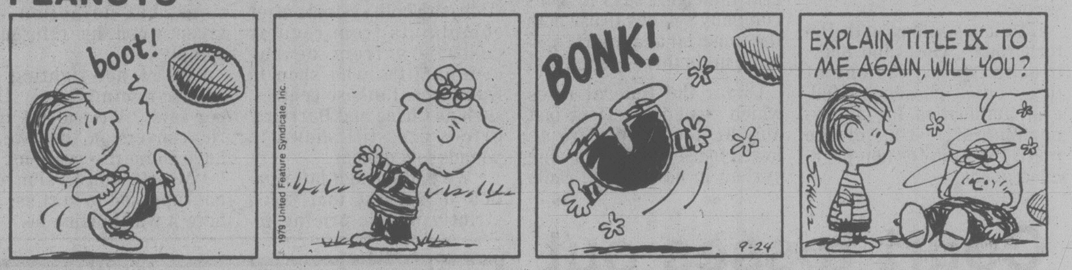

B.C.

WIZARD OF ID

APARTMENT 3-G

NANCY

MARK TRAIL

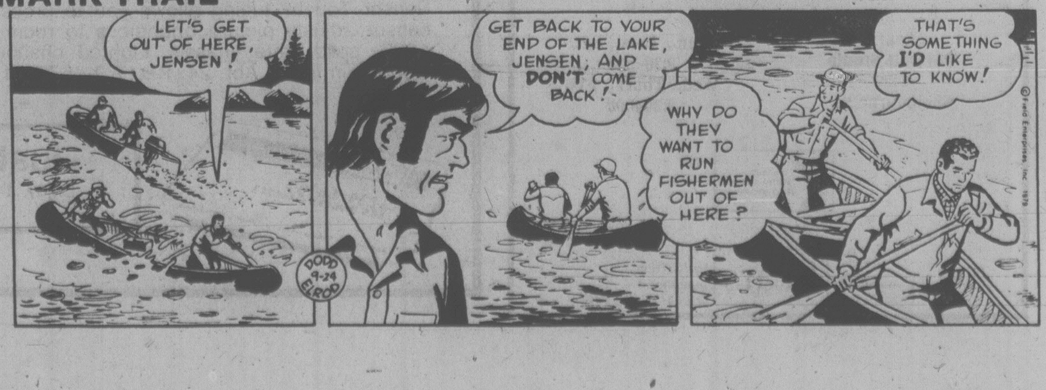

386-2121
Monday through Friday 8 a.m. to 6 p.m.
Saturday 8 a.m. to 5:30 p.m.

CLASSIFIED ADVERTISING

Vancouver Island's Largest Shopping Centre in Print

C-1

386-2121
Monday through Friday 8 a.m. to 6 p.m.
Saturday 8 a.m. to 5:30 p.m.

CLASSIFIED ADVERTISING RATES

All rates quoted are for insertion in both the Daily Colonist and Victoria Times.

SPECIAL PRIVATE PARTY WORD RATES
10 word minimum
1 or 2 days
15c per word per day
3 to 5 consecutive days
12c per word per day
6 consecutive days or more
10c per word per day

Real estate, mobile home, rental, clubs, organizations and business advertising does not qualify for these rates.

GENERAL WORD RATES
10 word minimum
1 or 2 days
19.75c per word per day
3 to 5 consecutive days
16.00c per word per day
6 or more consecutive days
13.75c per word per day

SEMI-DISPLAY LOCAL RATES
Any advertisement which varies from 6 pt. regular classified style shall be considered semi-display.
14 agate lines per column inch.
1 or 2 days
71.50c per agate line per day
3 to 5 consecutive days
64.50c per agate line per day
6 or more consecutive days
57.25c per agate line per day

NATIONAL AND OUT OF PROVINCE RATE
Regular Classified 20c per word.
Semi-Display 75c per agate line.
14 agate lines per column inch.

BIRTH NOTICES
Up to 30 words $4.00
Each additional word 15c

DEATH NOTICES, MEMORIAL NOTICES AND CARDS OF THANKS
61.50c per count line per day
3 consecutive days
53.25c per count line per day

PRIVATE BOX NUMBERS
$3.50

Contract rates for local businesses available on request.

DUNCAN OFFICE

Advertising, Circulation, Editorial and General Information,
746-6181.
109 Ingram St. V9L 1N8

TERMS OF PUBLICATION

F.P. Publications (Western) Limited shall not be liable for non-insertion of any advertisement beyond the amount paid for such advertisement.

In the event of error occuring the liability of F.P. Publications (Western) Limited shall not exceed the charge for the space actually occupied by the item in question.

All claims of error in publication shall be made within 12 hours thereafter and if not made shall not be considered. No claim will be allowed for more than one incorrect insertion not for errors not affecting the value of advertisement.

All estimates of cost are approximate. Advertisers will be charged with space actually used.

All advertising copy will be subject to the approval of the Victoria Press, who reserve the right in its sole discretion to classify, reject or insert copy furnished.

All advertisements must comply with the British Columbia Human Rights Act. This act states no advertisement may state or imply a preference, limitation or specification on the basis of an applicant's race, religion, colour, marital status, ancestry, place of origin, age; or sex (unless the matter relates to the maintenance of public decency AND prior approval has been obtained through the Human Rights Branch).

While every endeavor will be made to forward replies to box numbers to the advertiser as soon as possible, we accept no liability in respect of loss or damage alleged to arise through either failure or delay in forwarding such replies, however caused, whether by negligence or otherwise.

NOTICE OF COPYRIGHT

Full complete and sole copyright in any advertisement produced by F.P. Publications (Western) Limited is vested in and belongs to F.P. Publications (Western) Limited, provided, however, that copyright IN THAT PART AND THAT PART ONLY of any such advertisement consisting of illustrations, borders, signatures or similar components which is, or are, supplied to Victoria press by the advertiser in the form of reproduction proofs, veloxs, engravings, etc., and incorporated in said advertisement shall remain in and belong to the advertiser.

CIRCULATION INFORMATION

The Daily Colonist	383-4111
Victoria Times	382-3131

Wherever carrier service is maintained, $4.50 per month.

By mail — Vancouver Island and Gulf Islands, $7.00 per month, $20.00 per 3 months, $40.00 per 6 months, $80.00 per year. Rest of Canada, $8.00 per month, $22.50 per 3 months, $45.00 per 6 months, $90.00 per year.

Outside Canada, $20.00 per month, $240 per year.

BY MAIL
Saturday Times Only
Sunday Colonist Only
Canada 60 cents [illegible] $30.00 per year.
Outside Canada, $1.10 per copy, $55.00 per year.

The Daily Colonist Second Class mail registration No. 0516.
Victoria Times Second Class mail registration No. 0625.

ISLAND REPRESENTATIVES

Duncan, Chemainus— Mr. HILTON HOLT	746-6181
Nanaimo	753-2766
Lake Cowichan	749-6206
Port Alberni— Mr. Fred Suhr	723-8312

CLASSIFICATION INDEX

VITAL STATISTICS
1 Births
8 Cards of Thanks
308 Cards of Thanks
305 Deaths and Funerals
312 Florists
310 Funeral Directors
309 In Memoriams
313 Miscellaneous
311 Monuments

NOTICES
14 Announcements
16 Catering, Banquets and Reception Rooms
15 Coming Events and Meetings
20 Lost and Found
18 Places to Visit
17 Restaurants

EMPLOYMENT
28 Employment Service
21 Help Wanted — General
22 Office Help
26 Part Time — Temporary Help
24 Sales Persons and Agents
30 Situations Wanted
23 Skilled Trades
25 Teachers

BUSINESS SERVICES
36 Services Directory

PERSONAL SERVICES
33 Bands, Musicians and Orchestras
40 Business Personals
43 Dancing
42 Education
41 Legal Services
71 Music Teachers
39 Personals
34 Pre-Recorded Music
32 Trade Schools
38 Travel

MERCHANDISING
83 Aircraft
117 Antiques and Arts
78 Bicycles
80 Boats and Marine
65 Building Supplies
93 Cameras, Supplies and Photo Finishing
127 Chicks, Poultry, hatching Eggs, Supplies
101 Children's Miscellaneous
116 Coins and Stamps
135 Farm Implements
60 Fuel
97 Furniture
105 Garage Sales
120 Garden Supplies
99 Groceries, Meats and Produce
130 Heavy Equipment and Machinery
128 Livestock, Supplies and Events
100 Miscellaneous for Sale
103 Miscellaneous Wanted
109 Miscellaneous to Rent
77 Motorcycles
70 Musical Instruments
125 Pets and Supplies
96 Ranges, Stoves and Furnaces
92 Sporting Goods
81 Sailboats
115 Swaps
63 Timber
98 TV, Stereo, Radio Sales and Service
112 Wanted to Rent, Miscellaneous

AUTOMOTIVE
155 Automobile Financing and Insurance
164 Auto Body and Painting
168 Campers, Trailers and Motor Homes
166 Cars and Trucks Wanted
150 Cars for Sale
148 Lease Vehicles
149 New Car Directory
160 Parts, Accessories and Service
151 Sports, Import Cars
158 Tires
154 Trucks, Buses and Vans
156 U-Drive and Auto Washing

ACCOMMODATION
185 Convalescent and Rest Homes
175 Hotels
178 Summer Homes, Cottages and Resorts
181 Tourist Accommodation

RENTAL
201 Apartments to Rent, Furnished
200 Apartments to Rent, Unfurnished
203 Apartments Wanted
206 Duplexes to Rent
207 Duplexes Wanted to Rent
202 Furniture to Rent
215 Halls, Warehouses, Stores and Offices to Rent
197 Housekeeping Rooms to Rent
199 Housekeeping Rooms Wanted
211 Houses to Rent, Furnished
210 Houses to Rent, Unfurnished
212 Houses Wanted to Rent
190 Room and Board
191 Room and Board Wanted
193 Rooms to Rent
194 Rooms Wanted
204 Shared Accommodations

FINANCIAL
155 Automobile Financing and Insurance
233 Mortgage Loans and Insurance
234 Mortgages for Sale
230 Personal Loans and Insurance
235 Wanted to Borrow

REAL ESTATE
280 Acreage for Sale and Wanted
240 Business Opportunities
241 Business Opportunities Wanted
247 Commercial or Industrial Properties
258 Condominiums
253 Country Homes and Properties
270 Exchange Real Estate
290 Farms for Sale and Wanted
263 Gar[illegible] Rent, Wanted
293 Gulf Island Properties
250 Houses for Sale
265 Houses Wanted to Buy
295 Listings Cancelled
268 Listings Wanted
271 Lots for Sale
294 Mainland and Out-of-Province Properties
169 Mobile Homes and Parks
273 Property for Sale
274 Property Wanted
244 Revenue Property
245 Revenue Properties Wanted
259 Townhouses
285 Up-Island Properties
256 Waterfront Properties

1 BIRTHS

DREW — Born to Daryl and Barb (nee Haggart) a girl, Erin Leanna, 7 lb. 3½ oz., on September 9, 1979. Our thanks to Dr. W. J. Bell, Dr. M. Morrison, and maternity staff at Victoria General Hospital.

14 ANNOUNCEMENTS

15 SENIOR CURLERS
Wanted Men or Women (50 and over) - keenest ice in Victoria. League starts Oct. 3rd. Draws Wed. & Fri. mornings at 9:30. $50 guarantees 40 games. Phone Victoria Racquet Club 477-1801.

WHITE HEATHER. PREVIOUSLY reserved seats for October 8th concert must be picked up at Holyrood House, not later than Tuesday 25th.

VICTORIA COUGARS
The Cats are back, join the Booster Club now. 382-3543 after 5.

KEN MCCULLOCH APPRECIATION night. We are extending an invitation to his former pupils, former parents and former fellow staff to attend a reception in his honour on Friday, October 19, 7-9 pm, at Fairburn School. Mr. McCulloch was principal at Fairburn Elementary from 1968-79. Contributions can be mailed to Fairburn School, by October 12. 477-8917.

15 COMING EVENTS AND MEETINGS

ATHLETICS BINGO WEDNESDAY
GARTH HOMER Achievement Centre
813 Darwin
entrance off Vernon Ave.
No Game Less Than
$25
20th GAME
$200
OVER $1200
In Prizes Last Week
Early Birds 6:45 pm
No 930 Douglas Bus stops at rear entrance on Vernon Ave. Extra parking in Saanich municipal parking lot one block away.

Gorge Soccer BINGO
EVERY MONDAY
ST. JOSEPH'S HALL
745 W. BURNSIDE
FIVE EARLY BIRD GAMES 7 P.M.
Good Neighbour Games and Bonus Games
NO GAME UNDER $20
Plus. Min. Jackpot $100
5 Extra Games

DOLPHIN FOOTBALL BINGO
NOW SUNDAYS.
Early birds 6:30 pm
Esquimalt Legion
622 Admirals Rd.
FREE BUS TO TOWN

NOTICE!
Due to C.R.D.
Court Injunction
Happy Valley Auction
Will Be Closed
Until Next Court Case
Ph. 478-6293

OAK BAY MINOR SPORTS BINGO
EVERY MONDAY
Early Bird 7 p.m.
Regular and extra games
SENIOR CITIZEN HALL
1442 MONTEREY

BASEBALL BINGO
Every Tuesday
Red Barn
Lambrick Park
Off Feltham Rd
Early Bird 6:45 pm.
Regular Games
7:15 P.M.
5 Extra Games

STEP-PARENTS
There is room for one more couple in the informal discussion group that is meeting on Wed. evenings for the next 5 weeks. Call Faith Magwood 598-5121 Mon.-Sept. 24, 8:30-4:30. Ministry of Human Resources — Capital Region.

WHY DOES 2/3 OF THE WORLDS' POPULATION SUFFER HUNGER while unsaleable food is destroyed or farmers paid not to produce? Officaldom refuses to reveal or discuss the cause of this dilema, Cyril May will, at the Student Union Building, University of Victoria, 11:30 AM Tuesday. Lots of time to participate in discussion.

CHALLENGE OF WIDOWHOOD course, starts September 25, YWCA, 5:30-7:30 pm, 7 sessions, $12. Registration, 386-7511.

15 COMING EVENTS AND MEETINGS

TRUTH
As lived and taught by Jesus is lived and taught today.
Services in:
Gordon Head Recreational Hall
1744 Feltham Rd.
Each Sun. at 3:30 P.M.
All are welcome

KRISHNAMURTI TALKS
On Video cassettes at Wolf Lake School, Sunday, September 30, 2 PM. Telephone 474-1488

S.P.C.A. WOMEN'S AUXILIARY Fall Coffee Party, Friday, September 28, 1979. 11 am to 1 pm. St. Mary's Anglican Church Hall, 1701 Elgin Road, Oak Bay. Luncheon- $1.50. Home cooking and treasure stalls. All proceeds toward animal welfare.

SELF IMPROVEMENT WORKSHOP
we'll help you develop the poise and confidence, infact the total look that could make the differce in what ever you do in life. Sessions commencing October 1st, 385-4112 weekdays between 2-4 pm for information and reservations.

GIGANTIC RUMMAGE SALE
At St Mary's Church, Elgin Road. Sept. 28th. 10-11:30 am and 7 pm. Bargains for all ages. Bring the family and have fun.

COIN & STAMP SHOW
Sept. 21,22,23rd. TALLY HO Travel Lodge. 3920 Douglas St. Victoria.

VICTORIA SINGLES HAPPENing Dance. See ad in Personal Column, this issue.

DRUMMERS
Drummers for parade corp. 12 years and over. 386-8074 evenings.

16 CATERING, BANQUETS and RECEPTION RMS

GARCIA'S
Mexican and International Cuisine
104-1551 CEDAR HILL X RD.
(in the Cedar Hill Mall)
Planning an Office Party Banquet or Special Function?
Call us at 477-7744
Banquet Facilities
For up to 100
ample covered parking

TALLY HO
CHRISTMAS PARTIES
MEETINGS
RECEPTIONS
Try The Reasonable Rates At The Tally-Ho
3020 Douglas, 386-6141

GEORGE'S BAVARIAN BANQUET FACILITIES
1021 Pandora 383-7121
INTERNATIONAL CUISINE
3 DINING ROOMS AVAILABLE
SMALL OR LARGE PARTIES
Up to 150 Seating Capacity
ENTERTAINMENT
AVAILABLE ON REQUEST

20 LOST and FOUND

LOST: SUNDAY 9TH SHAWNIGan Lake or near Medical and Dental Building Yates Street, blue frame prescription bifocal glasses in blue metal case. Before 8:30 or after 6pm, 386-7653.

LOST: IN COOK FINLAYSON area, black short haired kitten with white marking on chest. May or may not have collar and address tag. Reward offered. 383-3993.

FOUND: THREE MONTH male kitten short hair, white front, tabby saddle on back and head, manx tail, Hillside. Cats Protection League, 598-5731.

LOST: TORTOISESHELL CAT, West Saanich Road by Health Food Store, likes to sleep in cars, reward. 652-4847.

LOST IN EAST SOOKE PARK, female English Pointer, white with tan spots. Answers to Hagen, 642-4409 or 478-4922.

FOUND-PAIR SQUARE shaped brown glasses in brown case, Esquimalt Lagoon Beach. 385-6053.

LOST: MENS GOLD RIMMED prescription glasses, Varigray lenses, Fairfield area. Reward. 385-2710.

LOST: AUGUST 31, BROWN corded shopping bag with 6 duck banks and 1 small doll. Victoria Press Box 211.

FOUND: GOLD CORDUROY chesterfield cushion, Cadboro Bay Rd, 11 am September 20th. 477-1072 after 6.

LOST: FEMALE GINGER Tabby with white markings in Beaver Lake area. Phone 479-3781 evenings.

LOST; MALE GREY TABBY. 1 year old. Vicinity of Saanich Rd-Lodge St-Swan Lake area. Phone 381-0056 or 595-3117.

LOST: HIMALYAN (LONG haired Siamese) in Shelbourne, Mortimer Street area, answers to "Sherpa". 477-0833.

LOST: WHITE POODLE TERrier, male. Around Red Lion, Sunday. 386-1358.

LOST: IN BEACON HILL PARK, Dallas Road area white and grey cockatiel. Clipped. Reward. 386-8009.

LOST: 9 WEEK OLD FEMALE Airedale. Curly black and brown, short tail. Reward. 386-2470

LOST: MALE RED POINT SIAmese, vicinity of Donald, Burnside area. 381-0088.

LOST: AUGUST 17, RED LAUNdry bag, Metchosin area. 642-5596.

FOUND: NEARLY NEW BLUE rubber boot, on Pat Bay Hwy. 479-7449.

REWARD
Lost: 1 white Cockatiel. Phone Coral Sands, 478-9814.

FOUND: LADY'S WALLET ON Hi Way. Must identify. 382-7211 local 114 ask for Lyle.

LOST: GREEN TACKLE BOX at Oak Bay Marina. Reward. 592-0261.

FOUND: WOMAN'S WEDDING ring, must identify, 385-7302.

LOST: BUS PASS, AND PICture I.D. pink card, 385-6386.

21 HELP WANTED GENERAL

ADVERTISEMENTS IN THIS CLASSIFICATION MUST COMPLY WITH THE BRITISH COLUMBIA HUMAN RIGHTS ACT

EARN EXTRA INCOME FROM part time b[illegible]. For information write Box 6363, Victoria, V8P5M3

OAK BAY GIFT SHOP WITH sub post office, seeks experienced help. Reply to Victoria press Box 347

FULL OR PART TIME TELEVIsion Technician, self starter. 388-9333 or 478-6658 after 6pm

RESPONSIBLE PERSON TO babysit occasional evenings. Keating area. Must understand French. Non smoker. 652-4866.

21 HELP WANTED GENERAL

ADVERTISEMENTS IN THIS CLASSIFICATION MUST COMPLY WITH THE BRITISH COLUMBIA HUMAN RIGHTS ACT

SUPERVISOR FOOD SERVICES for the CITY OF VICTORIA
An immediate opening exists for an aggressive, reliable, mature individual with strong leadership qualities and the desire for a challenging career. This position requires an individual with experience in fast food management and who possesses qualities relating to establishing control procedures and a knowledge of food purchasing requirements. Salary range will be $944-$1025. per month

Applications will be received by the Personnel Director, City Hall, #1 Centennial Square, Victoria, B.C. V8W 1P6 up until noon, Friday, September 28, 1979.

RAMONA BEAUCHAMP
will interview those persons (5'7" or taller) who are interested in working as models in the International Market, at the
EMPRESS HOTEL
beginning noon, September 25, until noon, September 27. To arrange for an interview,
Call
Ramona Beauchamp
or
Evelyn Satchwell
(collect)
Vancouver
669-5555
or call the Empress Tuesday afternoon.

EATON'S
FULLTIME TAILOR-FITTER
Applications are now being accepted for a fulltime position in our alterations department. Applicants must be fully qualified in men's wear fitting and alterations. Good salary and company benefits offered.

ALTERATIONIST
We now have a parttime position available in our lady's alteration department. Experienced essential.

For appointment for interview please telephone:
PERSONNEL OFFICE
382-7141 LOCAL 330

PREFERRED EQUITIES CORPORATION
766 Hillside Ave.
Victoria B.C. V8T 1Z4
Wanted:
Telephone Representatives
-Easy Telephone Advertising
-Working in a Comfortable Office
-Good Working Atmosphere
-Hourly Salary and Bonuses
Enthusiasm and a mature attitude are the only qualifications necessary.
For personal interview call Mary at 385-7731 between 2-9 pm.

saanich peninsula savings credit union
Saanich Peninsula Savings Credit Union requires 2 experienced tellers, one at its Royal Oak Branch and the other at its Sidney Branch. Applicants should have a minimum 6 months experience. We offer good starting salary, benefits, and working conditions plus room for advancement. For an interview call 479-1631 in Royal Oak and 656-1116 in Sidney, Tuesday-Saturday.

PENSIONERS ADULTS BOYS & GIRLS
I am looking for a few responsible people to service Colonist Newspaper routes for approximately 1½ hours in the early morning. You can earn $150 to $200 a month depending on route size. Choice routes are soon available in these areas:
Burnside & Tillicum
Marigold & Interurban
Douglas & Carey
For personal interview call and reserve your time now. Mr. Sampson, Colonist Circulation Department, 383-4111.

Market Research
Interviewers wanted. Interviewers required immediately for a door-to-door political study being conducted for U.B.C. At least two months steady work on this study, evenings and Saturday daytime. Experience not necessary. Our representative from Vancouver will give a full day's training. Applicants must be 19 years of age or over, neat in appearance and speak English well. Applicants with permanent positions need not apply. Car essential. Hourly rate and expenses paid for. For further particulars, phone Canadian Facts, collect, 669-3344, between the hours of 9 a.m. and 12. Ask for Rose Lamb or Susan Lloyd.

GORDON HEAD TEN MILE POINT LANSDOWNE FOUL BAY
Routes soon available in the above areas. Some immediately, some at end of month! These earn from $100 to $150 per month! There are some apartment routes available. For 1 hr to 1½ in early quiet morning and a rewarding experience. Please call Mr. Hanlon or Mr. Carbol in the Circulation Department, 383-4111. Your application will get immediate attention.

TAILOR WANTED, FULL time, experienced. Apply to 1412 Douglas St.

21 HELP WANTED GENERAL

ADVERTISEMENTS IN THIS CLASSIFICATION MUST COMPLY WITH THE BRITISH COLUMBIA HUMAN RIGHTS ACT

ESQUIMALT VIC WEST VIEW ROYAL
You can earn $150 to $200 per month by delivering. Some apartment routes in the above areas. There are a limited number so first come first served. There are also a few compact house routes available. Earning $90 to $120 per month. These routes take 1 hour to 1½ hours in the early, quiet morning. Act now. Call Mr Crozier or Mr. Spielman in Circulation. 383-4111. Your application will receive immediate attention.

DAILY COLONIST
requires
MOTOR ROUTE DRIVER
For Newspaper Route
IN EAST SOOKE
This route consists of 75 subscribers on Gillespie, East Sooke, Seagirt Road, Manzer Road, Anderson Cove, Eliza Point. It pays $1.55 per subscriber per month plus a car allowance and insert allowance. Anyone interested please call R. MACKLEY, 383-4111 local 164.

SERVICE SALES PERSON WARRANTY CLERK
We have an immediate opening for an experienced service sales person warranty clerk in our service dept. This is an outstanding opportunity to join Victoria's most progressive dealership. We offer a full range of company benefits including a dental plan. Starting salary commensurate with experience. Please apply in writing to Mr. D. Owen, service manager, Peter Pollen Ford Sales Ltd. 1060 Yates St. Victoria, B.C. V8V3M6.

$ $ $ $
NEED CHRISTMAS MONEY? Earn it selling world-famous Avon products part time. Good earnings, flexible hours. For details, call 384-7345.

MATURE MOTHERLY TYPE to babysit, Monday-Friday, my home. Two girls 4 and 1½ years. Marigold, Interurban area. 642-5767 after 6pm

MAUDES MAIDS
Professional domestic cleaning service requires mature person to complete our team. Transportation necessary. 384-8694.

JEWELRY STORE REQUIRES full time experienced sales clerk. Kindly submit qualifications and salary expected. Reply to Victoria Press Box 312.

WANTED, RESPONSIBLE BAbysitter, approx 15 evenings per month. 4 pm-10 pm while parents work. Wischart School area or own transportation. 478-5360.

$178 GUARANTEED WEEKLY, working 1 hour daily at home. Free brochure. Mr. Oppenheimer, Box 7159, Victoria.

CANADIAN COMPANY REquires two local representatives for Victoria and area. For further particulars, phone 478-9566.

LICENCED PESTICIDE APPLIcator needed immediately for local lawn and tree service company. Inquire 595-0104.

FULL TIME EXPERIENCED babysitter for 5 month old in our home. Colwood area. Days and occasional evenings. 478-9177

BABYSITTER NEEDED IN Gordon Head area, 4 mornings a week for 2 small children. 479-2445.

CERTIFIED DENTAL ASSIStant, must be experienced in receptionist duties. Phone 598-5877 after 5 pm.

WAITER/WAITRESS, FULL time employment. Pauls Restaurants Ltd, 1900 Douglas Street, apply between 3 and 4.

NIGHT CLEANUP STAFF wanted, hours midnight-8am. 3 nights a week. Apply in person McDonalds 3465 Saanich Rd.

WANTED RELIABLE BABYsitter, weekdays, $1.25/hour, Burnside to Battleford area. 383-4557.

RETIRED EXECUTIVE TO volunteer skills in research for fund raising for Kaleidescope, 383-8124.

EXPERT WITH EQUIPMENT wanted. For fall plowing, spring seeding, harvesting, oat, hay, and pasture, 2 acres, 652-1777.

WANTED NEWSPAPER PROduction manager for mid Vancouver Island twice weekly newspaper. All company benefits. Victoria Press Box 336

WANTED FULLY QUALIFIED ticketed machinist, please apply P.O. Box 4300, Nanaimo, BC. or phone 758-5255 ask for Ed Jones.

MCDONALD'S RESTAURANT is now accepting applications for maintenance duties, shift midnight-8am. Full time evening employees also wanted. 1742 Island Hwy. Colwood.

EXPERIENCED TRUCK DRIVer, class 3 licence, non-smoker for food service business. 658-5527

MARRIED COUPLE WANTED as relief parents for Receiving Home. Retired and/or college couples considered. 479-1204.

WANT TO KNOW MORE ABOUT Amway? Reply Box 6211, Victoria.

MATURE LIVEIN HOUSEkeeper for two pensioners, Sooke area. 479-5231

TAXI DRIVERS WANTED, full and part time. Top company. 656-4245 after 6pm

MOTHERLY PERSON, IN MY home, Fairfield area. Part time. 592-5077

EXPERIENCED FRAMERS wanted, J.W. Patterson Construction Ltd. 386-2929.

URGENT WANTED 2 BROWNIE leaders, Burnside/Marigold area. Phone 479-7769.

WANTED, SITTER FOR 2 small children in Crystal Pool area. Before 3 pm, 382-0458.

AFTER SCHOOL SITTER FOR two. Marigold School. 479-3843, 386-2155

FULL TIME EXPERIENCED dining room cook for restaurant in Central Saanich. 652-2413.

CARPENTER'S HELPER OR labourer with some construction experience. 656-3658.

EXPERIENCED SHOE CLERK, part-time only, between Monday [illegible]

EXPERIENCED CABINET INstaller urgently needed. Phone 385-6642.

EXPERIENCED CLEANERspotter for small modern dry cleaning plant. Phone 477-6214.

MATURE BABYSITTER WANTed for occasional evenings. Fairfield. 598-2789.

BABYSITTER REQUIRED Monday through Friday, our home, Sears area, 595-1804 or 387-3544.

MATURE COUPLE WITH household skills, to train as caretaker/managers of 40 suite apartment building- state tools in use. Victoria Press Box 348

21 HELP WANTED GENERAL

ADVERTISEMENTS IN THIS CLASSIFICATION MUST COMPLY WITH THE BRITISH COLUMBIA HUMAN RIGHTS ACT

EATONS BEAUTY SALON
Full-time hair stylist required. Guaranteed salary plus commission.
Call Mrs. Smith, 382-7141 local 249.

FAMOUS CHARLIES
FAMILY RESTAURANT
Requires experienced waitresses/waiters to work full time shifts between 7 am and 11 pm. Monday-Friday. Also required are part time persons to work 10 am to 3 pm. shifts. Apply 1871 Fort St.

LOCAL CLEANING COMPANY requires permanent, part time, janitorial supervisor to work evenings. Sunday to Thursday. Only detailed oriented cleaning persons need apply. Must be bondable. Have own transportation and clean drivers licence. 385-5123

OCEAN FALLS GENERAL Hospital, two full-time registered nurses for 12 bed hospital in coastal community. Furnished apartments available at reasonable rates. Wages per R.N.A.B.C. Reply to: The Administrator, Box 640, Ocean Falls BC, V0T 1P0 or call 112-289-3325.

DRYWALL APPLICATORS AND finishers on the West Coast for large non union firm located in British Columbia. Full time employment for desirable applicants. Call collect to Dean at 112-462-9026, Reg at 112-467-3798 between 7am.-9pm. Office at 112-467-6981 between 7am.-6pm.

CHARITABLE ORGANIZATION requires part time worker, for Lottery Ticket Distribution. Approximately 16 hours per week. Must be bondable. Able to meet the public and handle money. Own car necessary. $4 per hour plus gas allowance. Victoria Press Box 332.

FERNWOOD COMMUNITY Homemakers has openings for mature people to give in home care to clients in Fernwood. Applicants must be responsible and capable. Apply 1294 Gladstone Ave. Monday through Friday between 10am-1pm.

VICTORIA'S LEADING LADIES fashion store has immediate opening for experienced sales clerk. Position is full time. Salary above average and relative to experience. Send resume including age and experience to Victoria Press Box 349.

SECURITY GUARDS
Two Security guards, must have Industrial First Aid ticket. Above average wages. This is in the Southern location of B.C. Entails shift work. 295-6681

PEOPLE'S HAIR ARTS
Required experienced haircutters. High commission. Part or full time. Please call Ben for interview 385-3711 or after 6 pm 479-3880.

DISPLAY ADVERTISING salesperson required by Central Vancouver Island weekly newspaper. Experience an asset but not necessary. Must have own transportation. Apply in own writing to Box 1300, Parksville.

RESTAURANT REQUIRES full and part time staff for fall and winter. Experience helpful but not required, excellent for students. Apply in person only at Mr. Mikes, 1563 Pandora between 2-4 pm.

LOOKING AFTER 80 YEAR old woman on constant O/2 plus all winter outdoor bushwork, operate 1 ton standard truck well. Best suited to single female in 30's, any race. Room and board plus. 749-6124.

EXPERIENCED GARDENER and clean up for small office and home. Bachelor suite plus wages. Mature, non-smoker wishing long term position. Write to J&J Management Ltd, Pat Bay Hwy, Victoria, V8Y1T5

BOX OFFICE PERSON
Victoria Symphony. Includes control and distribution of subscriptions and single tickets and ticket orders, extensive dealing with public and typing. Call Dawn at 385-9771 for appointment.

HAIRDRESSERS AND STYLists wanted for new modern beauty salon on wonderful Salt Spring Island in the New Valcourt Business Centre. 537-9521 business, 537-2394 evenings.

WHOLESALE REFRIGERAtion company requires manager for new branch in Victoria. Experienced in refrigeration would be an asset. For more information contact 381-6011.

IMMEDIATE VACANCIES FOR caretakers for apartment blocks. Experienced couples preferred, but will train. References required. Call 477-9591, 9-4 weekdays.

FURNITURE REPAIR MAN
Carpenter/woodworker, needed for furniture repair shop at Goodwill Enterprises. Suit semi retired person, part time. 385-5756 Local 5 for interview.

FULLY EXPERIENCED WAITer/waitress required immediately for full time day shift. Mature reliable person a must. Apply in person 310 Gorge Road East.

RESIDENT CARETAKER REquired for quiet 14 suite building in Oak Bay, no rentals. Nice bright suite, suits retired couple. Send a brief resume to Victoria Press Box 341.

MATURE SALESPERSON FOR card and candy store. Must enjoy working with public. Cash experience preferred. Minimum wage. Apply in person to 718 Yates St. between 10am-1pm. Monday.

MAID SERVICE HELP REquired immediately, Sidney, Brentwood area. Must be experienced and have own transportation. Victoria Press Box 323.

EXPERIENCED COOK NEEDed for fish and chip shop. Salary and hours negotiable. See manager 1316 Broad Street, 10-11am or 2-4pm.

CO-ORDINATORS NEEDED for Michele Lynn Canada, earn jewellery, prizes, trips, plus earnings, no investment. Call Terry, 479-7690

$353.88 WEEKLY GUARANteed. $58.90 daily. Start immediately. Homework. Free information. Helena, PO Box 6521, Victoria.

WANTED CAPABLE LADY FOR 5 nights a week. Preferrably nonsmoker, own transportation, also one for 2 days for relief of house keeping. 658-8028.

DISHWASHER, GENERAL cafeteria help, 11:30-3:30pm Monday-Friday. Application in writing only, Victoria Y Cafeteria, 880 Courtney St. V8W1C4.

FULL TIME EXPERIENCED babysitter for 4 month old [illegible] in Sidney home. Days only, 8 hours daily, 5 days a week. 656-5239.

MATURE LIVE-IN COMPANion housekeeper, non-smoker, small lovely home Oak Bay, references, good wages, ample time off. 592-2695.

PART TIME RECEPTIONIST- Doctors assistant. Some travel. Send resume to 325-1207 Douglas St.

TRAVEL AGENT
Experienced for Campbell River agency. Victoria Press Box 302.

21 HELP WANTED GENERAL

ADVERTISEMENTS IN THIS CLASSIFICATION MUST COMPLY WITH THE BRITISH COLUMBIA HUMAN RIGHTS ACT

EXPERIENCED GEODUCK divers required, 386-2624.

LICENSED MECHANIC
Experienced in all phases of auto repair. 478-0002 after 8 evenings.

$356 WEEKLY GUARANTEED, work 2 hours daily at home. Start immediately. Free. Mr. Glenn, P.O. Box 194, Saanichton, B.C. V0S 1M0.

MATURE DRUG STORE clerk, must have had experience in drugstores, full and parttime positions. Reply Victoria Press Box 338.

FULL AND PART-TIME SEcurity guards required. Previous security experience preferred. Apply in person, Monday-Friday. 3453 Quadra St.

22 OFFICE HELP

ADVERTISEMENTS IN THIS CLASSIFICATION MUST COMPLY WITH THE BRITISH COLUMBIA HUMAN RIGHTS ACT

ACCOUNTANT
Experienced qualified accountant required for progressive company. Must be self-motivated and able to supervise additional staff. Candidate will possess a CGA certificate or be near completion of courses with knowledge of budget control and electronic data processing equipment. Salary range, $1200-$1500

PRIME PERSONNEL
320-1070 Douglas Stree
385-7012

PROPERTY MANAGEMENT
Progressive expanding property management firm requires immediately, a well-organized person who is a self-starter with good typing, accounting and communication skills for permanent position as assistant to the manager. Must enjoy meeting the public. Consumer credit experience would be an asset. Excellent benefits. Reply in own handwriting stating experience and salary expected. Victoria Press Box 308.

COMPANY ACCOUNTANT IN the near future by a private fish farming interprize in the Cowichan area. The candidate must be experienced in accounting, supervision and office management. Several successful years on a recognized accounting program would be an asset. Send full resume to Apex Bio Resources Ltd. Attn: Ferd Kallstrom, P.O. Box 414 Duncan, BC. V9I3X5.

RECEPTIONIST
Required for Oak Bay real estate office. This person should possess a bright, cheery personality and be experienced in reception, typing, and have some real estate knowledge. Excellent benefits. Send resume to Seaspray Properties Ltd. 1911 Quadra St. Att'n: Mr. Middleton.

MEDICAL DICTATYPIST
Full time for 6 weeks, then casual. Typing of 60 wpm, medical terminology, and dictaphone experience required. Apply to Personnel Office, Victoria General Hospital, 841 Fairfield Road, Victoria, B.C. V8V 3B6.

TRAVEL AGENCY MANAGER
Immediate opening in progressive firm. Must have 3 years IATA experience. Excellent benefits and remuneration. Also looking for a qualified consultant. Please reply to Laurie Gardner, 386-8427 or 384-1649 after hours.

JUNIOR BOOKKEEPER
Part-time, 3 weeks half days, start September 26, good knowledge of all phases of bookkeeping and preparation for data processing input. Must be able to work unsupervised. $5.50 an hour. Prime Personnel, 385-7012

EXPERIENCED BOOKKEEPer required for local private club. Applicants must be familiar with all phases of double entry bookkeeping up to and including preparation of monthly financial statements. Please reply to Victoria Press Box 292.

IMMEDIATE VACANCY FOR A dispatch supervisor, for a health care service. Preference will be given to a graduate nurse with home care experience. Please enclose accurate references. Reply to Victoria Press Box 327.

MEDICAL OFFICE ASSISTANT required for 1 doctor practice in Saanichton area. Experienced desirable. Send application including experience, education and salary requirements to Box 179, Saanichton, V0S 1M0.

COLWOOD LAW FIRM REquires permanent part time experienced conveyancer who is willing to work longer hours if required. Phone Mr. Dinning 478-1731.

BANK OF NOVA SCOTIA, Douglas and Hillside, requires experienced current account ledger keeper. Only experienced need apply. Contact J. Reid 385-9746.

JUNIOR SECRETARY REquired for Real Estate office send Resume with Salary expectation and availability to Castle Properties Ltd. 2541 Empire St. Victoria, B.C.

ACCOUNTING CLERK CASHier, 9:30-4:30, 5 days per week, could become full time. Some experience in bookkeeping necessary, salary $642 per month. Victoria Press Box 330.

REQUIRED IMMEDIATELY by Victoria Branch of Full Service Trust Co. fully qualified and accredited Trust officer. Please send full resume to Victoria Press Box 329

SECRETARY
Require mature experienced Real Estate Secretary with knowledge of bookkeeping. Must be bondable. Prime Personnel, 385-7012

CERTIFIED DENTAL ASSIStant wanted for temporary relief work, September 28 to October 12, 595-5225 weekdays, or 477-5419 after hours.

WANTED GRADE 12 STUdents after school, good typist with shorthand to type memoirs and wills. George Willis 382-4887 after 5 pm.

EXPERIENCED ACCOUNTS payable clerk willing to learn costing, required immediately by progressive wholesale firm. Reply to Victoria Press Box 344.

MEDICAL RECEPTIONIST with bookkeeping experience wanted for general practitioners office in early October. Reply Victoria Press Box 351.

PART TIME RECEPTIONIST required for doctors office apply send resume and references to Victoria Press Box 299

23 SKILLED TRADES

ADVERTISEMENTS IN THIS CLASSIFICATION MUST COMPLY WITH THE BRITISH COLUMBIA HUMAN RIGHTS ACT

JOURNEYMEN CARPENTERS Call North Vancouver Island. 956-3562. Base Ltd.

EXPERIENCED ROOFER CAPable of running a crew, steady employment. 478-1814.

23 SKILLED TRADES

ADVERTISEMENTS IN THIS CLASSIFICATION MUST COMPLY WITH THE BRITISH COLUMBIA HUMAN RIGHTS ACT

BANKS MARINE INDUSTRIES LTD
Requires engineering draftsperson with marine experience. Also experienced hull draftsperson. Good salary based on ability. Phone collect, 468-7615.

SDS DATA SYSTEMS LTD.
Qualified people required in field service with electronic background, mechanical aptitude and the ability to communicate with people, to support the growing base of microprocessors on Vancouver Island. All inquiries to G. O. Baldwin 388-9621 or mail resume to: 301-3440 Douglas St. Victoria V8Z3L5.

REQUIRED IMMEDIATELY, IMPORT AUTO MECHANIC. PREFERABLY WITH SOME FIAT EXPERIENCE. EXCELLENT CONDITIONS WITH FRINGE BENEFITS. PHONE MR. BRIAN DUNN FOR APPOINTMENT. REG MIDGLEY MOTORS LTD. 385-8756.

WANTED IMMEDIATELY BY BC Cement Co. Ltd, located in Mill Bay BC, certified heavy duty mechanic. This is a permanent job. Union wages and good fringe benefits. Phone for an appointment: from Victoria call direct, 383-9622; from Vancouver call direct, 681-4546; from any other point in BC, call 743-5511 collect.

REGISTERED NURSES
The Gorge Rd. Hospital has vacancies for permanent part time day shift RN's in the extended care unit. RN's are also required for casual call work for all shifts especially nights and evenings. Qualified applicants apply to: Personnel Dept. Gorge Rd. Hospital, 63 Gorge Rd. East, Victoria.

Gutter Installer
Required immediately experienced fully qualified seamless gutter installer. Very good renumerations. Please Call Vancouver Island Aluminum Products Ltd. 1407 Maple St. Campbell River, B.C. 287-2713

PARTSPERSON
Experienced in all phases of auto partsroom procedures, operation and counter selling. Excellent opportunity for aggressive person with auto jobber experience. Excellent salary. Call 478-0002 after 8 evenings.

DIETITIAN
Casual dietitian required to work in nutrition services department and out patient couselling. Membership with C.D.A. and B.C.D.A. required. Apply to Don Tait, Personnel Officer, Victoria General Hospital, 841 Fairfield Rd., Victoria, B.C., V8V 3B6

QUALIFIED JOURNEYMAN diesel mechanic needed for major agricultural dealer in Courtnay area, year round employment. Only fully qualified persons need apply. Submit written applications to Victoria Press Box 301.

BACKHOE OPERATOR
Experienced backhoe operator, full-time job, maintenance on logging roads. Written application: Gibsons Contracting, Box 246, Tofino, V0R 2Z0.

WANTED EXPERIENCED carpet and upholstery cleaner, apply in person Colt Drapery and Carpet Cleaners, 468 Burnside Rd. East.

THE BLUE ARMY
385-7755

DRYWALL TAPERER
Journeyman wanted for Nanaimo area. Year round employment. 112-390-4631.

ROOFING SUPERINTENDENT urgently required, willing to travel, top wages. Pacific Coast Roofing 388-5440.

FRAMING CREW READY FOR work. 478-4750.

24 SALES PERSONS AND AGENTS

ADVERTISEMENTS IN THIS CLASSIFICATION MUST COMPLY WITH THE BRITISH COLUMBIA HUMAN RIGHTS ACT

BLOCK BROS "THE BESTSELLERS" REAL ESTATE CAREER
TRAINING PRODUCES SUCCESS
Block Bros. will train you in sound proven methods enabling you to quickly reach our desired level of success. Successful prestigious salespeople just
DON'T HAPPEN, THEY ARE TRAINED
Call today, interviews by appointment only. (Held strictly confidential).
CALL
"THE BESTSELLERS"
Sidney-Colwood 478-5561
Bob Kershaw
Blanshard 386-3231
Bob Hahn
Shelbourne 477-1841
Bob Callum
Bernie Wilkinson

SANFAX ANNOUNCES A NEW INCENTIVE BONUS
Sanfax Industries has an opening for someone who wants to improve his lifestyle. We manufacture and sell specialty chemicals to industries, municipalities and institutions and can offer you:
*$300.00 a week takehome to start. Plus a graduated bonus system to help you earn more money on top of your commission and overage.
*Protected accounts, high commissions and extensive training program.
*Group company benefits and non-contributory pension plan.
*Unlimited opportunity for advancement. Our President and Managers, all began as you will.

If you have a car, ambition, sales potential and want to get ahead for an interview, please write.
Mr. Bill Bayley
375 Macbeth Cres.
West Vancouver, B.C.
V7T 1V8

24 SALES PERSONS AND AGENTS

ADVERTISEMENTS IN THIS CLASSIFICATION MUST COMPLY WITH THE BRITISH COLUMBIA HUMAN RIGHTS ACT

SEASPRAY PROPERTIES LTD./REALTOR

1911 QUADRA ST. 386-3124
1175 NEWPORT 595-3151

IS EXPANDING TO A THIRD LOCATION IN THE SHELBOURNE PLAZA AREA and has space for several licenced salespeople. Preference will be given to those with proven ability. Indeed, our competitive commission scale recognizes those earning higher incomes — Excellent benefits (including dental) — Guaranteed sale plan — Help when needed — Congenial professionals to work with — Proven sales tools through our Homes for Living affiliation, provide Seaspray sales associates with a competitive edge. These are only some of the reasons not to miss this opportunity. Call DON TREGEAR (Quadra) 386-3124 or JOHN CABELDU (Oak Bay) 595-3151 for a confidential chat on how Seaspray could help you in your future.
Seaspray Properties Ltd.

SALES OPPORTUNITY
Large general insurance agency interested in locating a sales person for our established Life Insurance Department.
The successful candidate will offer all life insurance financial services to our existing clientele. The person preferably will already have experience and have some industry knowledge and sales track record.
Present staff aware and all replies treated confidentially.
Reply in writing to: Victoria Press Box 320

WESTMONT REALTY (1977) LTD 388-4434
Due to increase in volume of sales, we require two appressive sales persons. We offer a good commission split, complete management assistance with no competition, and have ample parking for you. For confidential interview contact.
RICK KINNIS or WILF GEE 388-4434

Pemberton Holmes Ltd.
We have 2 semi-private offices available for experienced Real Estate salespersons. Come and talk about the advantages of a full service Real Estate company with an exclusive National referral system.
JIM RANSON
Real Estate Manager
384-8124 479-5910

INSURANCE CAREER VICTORIA, B.C.
We are expanding our sales staff in Victoria, B.C. and are looking for people interested in an insurance career. Renumeration is salary plus commission for sales in both life and fire insurance. Group benefits are also provided. For further information please contact:
Henry H. Krott
C/O The Co-operators
Co-operative Life Insurance Co.
Co-operative Fire & Casualty Co.
3618 Shelbourne St.
Victoria, B.C. V8P5J5

REAL ESTATE SALES
Experienced Real Estate Salespeople will appreciate that a good walk-in location can enhance thir earning power. Because we are located at one of Victoria's busiest corners, our walk-in business in recent weeks has been brisk. If you are licenced and would like to learn of other advantages of being associated with one of Canada's leading Trust Companies, please call Bob Hughes at the Permanent, 382-9191.

Hillside Sight and Sound
Victoria's newest and most exciting TV and stereo store in the Hillside mall requires experienced salesperson with proven sales record to sell top line video, TV and stereo equipment. We offer excellent salary, commission, location, fringes etc. Resumes only to 3126 Shelbourne.

LARGE BUILDING PRODUCTS manufacturer requires sales representative for its contract sales position. Applicants should be well organized and have previous sales experience, preferably in building supply trade. Benefits include car allowance, salary, dental plan. Please apply in writing to: Victoria Press Box 343.

PUBLIC RELATIONS
Manager wanted to manage a team of 4-6 younger people. Commission plus overide. Need a self starter willing to put in some weekends. Call 206-112-928-3345 Sunday for appointment Monday the 24th. Ask for Mr. Hill.

WYNNS XTEND PRODUCTS require salesman to market products, to service stations and car dealers. Realistic commission assures good income. 385-2614.

SALES POSITION IN VICTORIA (must be over age 21) CALL 754-6241 (Nanaimo) FOR RECORDED MESSAGE.

NEED EXTRA MONEY? Choose your own hours servicing Fuller Brush customers. For information phone 386-1313.

SALESPERSONS FOR FUR and leather wearing apparel store. Must have experience at selling clothing. 595-7143.

LICENSED REALTORS
Here is an opportunity to earn big with good possibilities for promotion.
WE'RE EXPANDING
To cover all Vancouver Island if you are an enthusiastic Sales Person with a good attitude
WE OFFER
1. Opportunity to earn exceptional income.
2. Extensive Training Program
3. Salary during Training
4. No Auto expenses.
5. No Canvassing for listings.
6. No Prospecting for buyers.
7. No Open House sitting
8. Pleasant working conditions
If2. Call Today for Confidential Interview
385-7731
Ask for Robert J. Hall or Nancy Armstrong
Preferred Equities Corporation
766 Hillside Ave., Victoria

25 TEACHERS

ADVERTISEMENTS IN THIS CLASSIFICATION MUST COMPLY WITH THE BRITISH COLUMBIA HUMAN RIGHTS ACT

TEACHER NEEDED TO WORK with teachers at Margaret Jenkins School 3-5 days per week for 1 hour per day with a learning disabled girl student age 11. Salary negotiable with ICBC. 477-5048.

DAYCARE WORKER, MUST BE qualified, to work split shift, 9-1 or 1-5. 479-2032

26 PART-TIME or TEMPORARY HELP

ADVERTISEMENTS IN THIS CLASSIFICATION MUST COMPLY WITH THE BRITISH COLUMBIA HUMAN RIGHTS ACT

II (VICTORIA) MEDICAL COMPANY
Canadian Forces Primary Reserve (Army) wants young men and women, 17-35 years, Canadian Citizens, physically fit to fill vacancies as casualty aides. Excellent opportunity for students for part time and summer employment. Apply room 202, Bay St. Armouries, Tuesday or Thursday evening 7:30 pm.

IMMEDIATE OPENING FOR permanent part-time auto plan clerk. Must be neat and accurate. Job would be full-time in January and February. Personal lines experience an asset. apply in writing outlining experience and salary expected to: BC Automobile Association, 1075 Pandora Ave, Victoria, V8V 3P7, Attention: Personel Department.

PART TIME TELEPHONE SOlicitor required to work from our office contacting current and former customers. Phone Rob Long at 385-8708, 9-5 pm.

WANTED RESPONSIBLE woman to live in our home, to care for 2 children while parents are away on holiday. References required. 479-4572.

REQUIRED IMMEDIATELY full time, part time waiter/waitress, experienced preferred buy not essential. For appointment call 592-7313

BABYSITTER WANTED FOR occasional babysitting during the day in my home. (Willows Beach area) for 15 month old. 595-7205 between 4pm-8pm.

ADULT WOMAN TO BABYSIT on Wednesday or Friday afternoons, Rockland area, own transportation. References please. 595-0469.

EXPERIENCED PART-TIME janitor/janitoress must be bondable and able to work evenings downtown Victoria. Phone 385-5123.

BABYSITTER WANTED FOR 2 boys ages 4 and 5, 1 day per week in Saanichton area. 652-5757.

28 EMPLOYMENT SERVICE

ADVERTISEMENTS IN THIS CLASSIFICATION MUST COMPLY WITH THE BRITISH COLUMBIA HUMAN RIGHTS ACT

RESUMES THAT GET JOBS. Professionally prepared, 24-hour service. Free estimates. 385-6145.

RESUME OR DATA SHEET professionally prepared, phone 384-5659. Fee $25.

30 SITUATIONS WANTED

PLEASE HELP! I NEED WORK
Female out of work for 9 months, is there someone out there who could help a young couple from going personal bankruptcy? No door to door selling. No triflers please. Sincere, honest person. Please phone 479-5717

ACCOUNTANT FROM CALgary, Bachelor of Commerce degree, age 40, family, well rounded, experience including auditing, will move to Victoria area. For job offers, full or part time write K. Siegert, 48 Harcourt Road, SW, Calgary, Alberta, T2V3E1.

RESIDENT MANAGERS
Available for townhouse or apartment complex, man and wife team, no pets or children. Moving to Victoria. Presently managing 300 unit complex in Calgary. Victoria Press Box 326

FED UP WITH FILLING OUT applications and going on job interviews. I'm either over qualified or under qualified. All I want is a full time position. Please no triflers. No door to door selling. Please call 479-5717

FEMALE WOULD VERY MUCH like to look after elderly person and home, full time days, not live-in. Mature, reliable, honest person. Please no triflers. Please call 479-5717

NEED A BUTCHER
For an hour, for a day or for the week. 10 years experience. Good references. Call anytime, Steve 383-4427.

TRY THE OLD CANADIAN'S system from $6. Handyman, cleanups, cartage, trees topped, felled, removed. The hand of experience, the heart of a lamb. Lorne Elves, 592-0129, 598-2636.

CARETAKING POSITION wanted. Will look after your home and grounds with loving care for winter months. Victoria Press Box 237.

FOR HIRE, HANDYMAN AND ½ ton truck for cleanups, hauling, and odd jobs. Call Frank at 479-1458 or 479-9297.

SPECIALIZING JANITOR SERvice. Apartment, office, house, restaurant. Day/weekly. Free estimates. 386-0846.

EXPERIENCED HOUSEKEEPer, looking for part time work in Oak Bay or Jubilee area. 592-9657.

MATURE, RELIABLE HOMEmaker to look after a family, non smoker. References available. 592-7006

SEMI-RETIRED SHIPWRIGHT, seaman, oil bargeman, exp. in sail, marine sales, security part time OK, 112-874-7070 evenings.

FOR YOUR RENOVATIONS and carpentry projects, by the hour or contract. Byron, 382-2765.

PERSON SEEKING EMPLOYment as truck driver, have class 3 with air endorsement. Call Tom 383-3289 anytime.

EXPERIENCED HANDYMAN, painter carpenter, roof repairs, etc. 383-0463.

PAPER HANGING
Interior painting, fully experienced, 479-7816.

GARDENING, YARD MAINTEnance, experienced, reliable person. Reasonable rates, 383-7657 Bob.

GOOD WORK. LOW RATES. Gardening, painting, gutters, cleanups. Andy 592-7381.

BABYSITTING, WILL BABYSIT my home fulltime. Vic West/Esquimalt border. 384-5182.

EXPERIENCED PAINTER needs work, exterior and interior. Small plaster repairs. 592-7137.

MAN, 25, WANTS WORK, steady or otherwise. Leave message- Daryl, 384-7071.

WANTED TYPING I CAN DO at home. Electric typewriter. Phone 652-5668.

EXPERIENCED LADY WOULD like household in James Bay area. $5 an hour. 384-7034.

EXPERIENCED PAINTER, 40 years, inside or outside. Reasonable rates. 479-5967.

WILL BABYSIT IN MY HOME, full time, loving care. Lakehill District, 479-5967.

MATURE BABYSITTER, MY home, 8am-5pm. Monday-Friday, 2 and over. 382-1307.

SECRETARY: REAL ESTATE, trust, plus bookkeeping, 16 years experience, Sandra 652-4343.

JOURNEYMAN STONE MASON for hire. Gary 382-2944.

LIMOUSINE (LINCOLN CONTInental) with driver for hire. 382-6206.

33 BANDS, MUSICIANS AND ORCHESTRAS

LIVE BANDS, SINGLES, DUOS and trios are available for lounges, weddings, Christmas parties, etc. Call Grace Germain Productions, 595-4821.

VERSATILE BAND AVAILable for all occasions. References. 384-8608, 598-3592.

WANTED: BASS AND DRUMS for working band. 385-5207.

33 BANDS, MUSICIANS AND ORCHESTRAS

DANSER
Versatile 4 piece dance band. Available for bookings. Craig 598-6325.

WANTED: WILL PAY CASH for old or nonworking Fender Deluxe Reverb Amplifier for parts. Phone 478-2044, 4 pm-12 pm.

WANTED DRUMMER
For starting rock band, must be dependable and versatile, Pat 383-6058.

LEGACY PRODUCTIONS
8—track recording at 4—track prices. 386-5501.

GEOFF VENABLES MUSIC
Dances, Weddings, Strolling for Cocktails, Dinners. 598-6957.

WANTED: VERSITILE BASS player with vocals a must for MOR band. 383-6032 after 5pm

ENERGETIC COMPETENT musicians into country rock, good vocals definate asset. 382-4125.

34 PRE-RECORDED MUSIC

SPINKY'S
Priced to Fit Your Budget. BAR SERVICE available 656-1652

CJR
Canned Music
Reasonable 382-3811, 598-4717

CANDU MUSIC
ENTERTAINMENT SERVICES 384-5521.

MUSIC PLUS
CANNED MUSIC
721-5239 656-6958

PRO CAN MUSIC SYSTEM, available festive season. Inquires 381-6132.

MUSIC MAN PORTABLE Disco. Give us a call. 479-8043.

36 BUSINESS SERVICES AND DIRECTORY

Accounting

FOR EFFICIENT YEAR round bookkeeping, contact Barbara Watts Bookkeeping Services, 382-3633, 598-2946.

PROFESSIONAL SERVICES D. N. LANE 382-9920 morns.

Alterations

ESPERANZA'S
Ladies and gents alterations. 382-1883.

Appliance Repairs

ABC ELECTRIC
Small appliance parts and repairs. Electric lawnmowers, electric hand tools and vacuums, 382-7221.

VICTORIA SHAVER CENTRE
Parts and repairs for shavers and all personal care appliances, 382-7721.

TELE-TECH APPLIANCES
Parts and repairs for all major appliances, stoves, refrigerators, washers, etc. 385-6783.
One stop service at 831 Yates St.

Appraisals

P. G. JACKSON LTD.
Real Estate Appraisals
(450) 1070 Douglas 388-9102

Auto Glass

BOSSOM GLASS CO. LTD.
"OUR PRICES ARE LOWER"
382-3031 382-0222
WINDSHIELDS

Babysitting

WILL BABYSIT, MY HOME weekdays, 2 to 4 year olds, Town and Country, Swan Lake area. 382-3292

LOVING DAYCARE AVAILable for 2½ to 5 year old in Jubilee area. Fenced yard. Companionship. 595-2618

DAYCARE HOME AVAILABLE for 2-4 yr. olds, Oaklands School area. 595-3157.

YOUNG WOMAN WOULD LIKE to do occasional day or evenings babysitting in Oak Bay. 595-8577

LOVING RELIABLE DAYcare, Fairfield area, ages 2-4. 383-4244.

WOULD LIKE 2-3 YEAR OLDS, daycare in my home, Brentwood area. 652-3168.

DEPENDABLE DAYCARE IN Jubilee-Oak Bay area. Also student babysitter. 598-3198.

WILL GIVE DAYCARE, MY home, Brentwood Bay. 652-5669.

LOVING CARE TO ALL AGES in my home. 656-7034, 656-1311.

Brick Layers

BRICKLAYERS
Take a brick and then another,
Watch it grow in size,
The construction of your pleasure,
Right before your eyes.
A mason of repute I be,
So dial your phone, ask for me.
Jim 479-8843

25 YEARS' EXPERIENCE, fireplaces, chimney repairs, house facings, etc. Doug, 479-5975.

Cabinet Making

KITCHEN CABINETS, BATHroom vanities, counter-tops, all custom built, or refacing old cabinets with new modern designs, with low price. For free estimate call 479-7245.

SAVE UP TO 50% ON YOUR new kitchen with new unfinished cedar doors and drawer fronts, existing cabinet surfaces covered to match. You finish and save. 479-8056.

Carpenters

Concrete Work!
Patios, walls, sidewalks, steps, driveways, etc., formed and finished. Free estimates gladly given.
Western Form Rentals Ltd
days 658-5122 nights 658-8018

RENOVATIONS AND ADDItions, sundecks built and repaired, sunroofs, carports, concrete sidewalks. All workmanship guaranteed. Free estimates. 382-4858.

TWO MEN
All phases of carpentry by hour or contract. Call Erie 642-4158, or Glen 383-5357.

OAK BAY
Community Carpenter. Renovations, finishing, cabinets. $9.50 an hour or contract. Call Terry 595-6046.

FULLY EXPERIENCED CARpenter, additions a speciality. Framing, concrete, finishing, renovations. References and free advice. 478-4750.

CARPENTER, 35 YEARS EXperience, remodeling, new contruction, free estimates. After 6pm 47[illegible]

COMPLETE HOME CONstruction services. Hour or by contract. Sidney and North Saanich. 656-3403, 656-0295

FRAMING, FINISHING, stairs, patios, Dormer windows. Basements. Renovations. Devine Construction, 658-8879.

SCOTCAN CONSTRUCTION. All phases of carpentry, renovations, additions, decking. 382-1883.

PERMA CONST. LTD.
FREE ESTIMATES, 384-2323

36 BUSINESS SERVICES AND DIRECTORY

Carpenters

WOOD PLANING and moulding. 642-5862. Norm Lund and Shannon Valentine.

ISLAND FRAMING
652-3572

FRAMING CREW AVAILABLE. Call Case 652-3433.

SMALL JOBS A SPECIALTY. Call 598-2920

EXPERIENCED CARPENTER, small jobs and stairs. 382-8031.

REVOVATIONS, ANY KIND, 37 years experience, 656-4947.

Carpet Cleaning

ABBA SERVICES-479-8322
Carpet and Upholstery Cleaning. Certified expertly trained technician to serve you. Free estimate.

REGIONAL CARPET CLEANing. Steam Cleaning, living room, dining room and hallway, $45. 478-8518.

PHIL'S CARPET CLEANING, steam cleaning carpets, chesterfields, chairs. 474-1808.

Carpets and Linoleum

EDGAR and MINER
650 HILLSIDE 388-6208
Carpets and Custom Draperies
"A PROFESSIONAL APPROACH WITH GUARANTEED SERVICE"

BEAVER HOME CENTRE
1580 Hillside 595-1225
VICTORIA'S KITCHEN AND REC ROOM CARPET PRINT CENTRE
You install! We install!

HOURIGANS
CARPETS AND LINOS LTD. FLOOR COVERING SPECIALISTS
715 PANDORA AVE. 386-2401

18 YEARS EXPERIENCED carpet layer. Cheap for cash. Installations, repairs, restretch. Phone Master Power Wash 384-6818 anytime.

CARPETS AND LINO INstalled, reasonable rates, free estimates. Phone 383-6791.

CARPET AND LINO, INSTALlations, repairs, and restretching, 595-1088.

Cement

Concrete Work!
Patios, walls, sidewalks, steps, driveways, etc., formed and finished. Free estimates gladly given.
Western Form Rentals Ltd
days 658-5122 nights 658-8018

READY-MIXED CONCRETE when you want it - we deliver on weekends. Smaller jobs a specialty. Personalized, friendly service. Phone 478-3522 (24 hrs) or 388-5464 pager 611, Small Load Cement Products Ltd, 2650 Nobhill Rd.

G AND R CONCRETE FINISHers, all type of concrete work. No job too small. 383-8985 after 4. 388-9820.

FORMS, CEMENT WORK, steps, foundations, sidewalks, etc. Steve Laszlo 479-4756.

SIDEWALKS, DRIVEWAYS, retaining walls, no job to small. 652-1614

B&B CONCRETE WORKS
Will do concrete work, sideworks, driveways, basement floors, etc. etc. 383-5471.

Cleanup Service

4 BROTHERS
ALL AREA — 479-6112
FREE ESTIMATES ANYTIME
NO CHARGE AND UP
Yard, Basement, Garage, Etc. Hauling and Bobcat Service.

COMPLETE YARD CLEANUP, trees, basements and hauling. Painting, interior and exterior, fence and gutter repairs, etc. Free estimates. Call 382-4094 anytime.

$20
Man with pickup. Anything, everything. Fill it to the brim. 478-8461

REASONABLE CLEANUP. Yards, basements, etc. also hauling, free estimates. 479-5823, 656-5671.

BAGGED GARBAGE PICKUP, minimum 5 bags, 50¢ bag, Tuesdays and Fridays, 479-4067 after 6.

STUDENT, SMALL TRUCK. Yard cleanup, light delivery. Murray 721-5440 mornings, after 6 pm.

CLEANUP MAN AND EMPTY truck looking for work, reasonable. 385-7965.

CLEANUPS, BASEMENTS, attics, yards, composts, and junk hauling. 658-5406.

OAK BAY CLEAN-UP, BASEments, composts and hauling, 658-5406.

HAULING AND CLEANUPS. Basement, yard, compost. Free estimates. Eugene's, 383-3528.

CLEAN-UP YARDS, COMPOSTS and basements, prompt service, reasonable rates, 478-4943.

CLEANUP INSIDE AND OUT, reasonable hauling, free estimates. 383-5105 or 592-3474.

CLEAN UP AND HAULING, better than reasonable rates, free estimates. 479-8776 anytime.

YARD CLEANUP, GARDENing, at fair price, call 388-4752.

Contractors

WHEATON CONSTRUCTION LTD.
General Contractors
Building Consultants
385-5702

FARMER CONSTRUCTION
Design — Renovations
388-5121

T.&C. BUILDERS LTD.
Framing
385-5293 385-8587

SPECIALIZING IN RENOVAtions. 20 year's experience. Prompt professional service. Call John: 479-0695.

ISLAND FRAMING
— 652-3572 —

Draperies

HOURIGAN'S
Floor Covering Specialists
CUSTOM DRAPERIES
—Bedspreads—
PROMPT IN-HOME SERVICE
715 PANDORA AVE. 386-2401

Dressmaking

PROFESSIONAL DRESSMAKing, alterations. Reasonable. Call Betty at: 384-4676.

36 BUSINESS SERVICES AND DIRECTORY

Dressmaking

DRESSMAKING-TAILORING Alterations
Brenda 478-9953

Drywall

DRYWALL
All aspects of drywall, texture. Also general repair done. Experience - Quality.
479-7540 Martin

"SPRAYMAN"
Specializing in all types of texture ceilings and wall, satisfaction guaranteed. 652-3601.

QUALITY DRYWALL FINISHing, board, tape, texture and guarantee. 382-2058, 388-5785.

FOR A SUPURB JOB AT REAsonable rates, 652-5752.

Electrical Contractors

RG HELLER ELECTRIC
Resident, commercial, small industrial. Old home rewiring. Very reasonable rates. 478-4032, If no answer 385-5335.

OLDER HOMES REWIRED — NO down payment. We finance at bank rates with approved credit.
EDDY'S ELECTRIC—385-7666

DO YOU HAVE SMALL ELECtrical wiring jobs? No-one is interested? Please call evenings, 652-5809.

SELF EMPLOYED ELECTRIcian. If you have a house to wire or a plug to install give Tom a call. 479-8306.

WIRING JOBS, SERVICE calls at prices you can afford. 656-5294

LICENSED ELECTRICIAN will do new wiring, rewiring, stove repairs, 479-9765.

ELECTRICIAN, FREE ESTImates. Call Bernie 386-1094.

Excavating

MANSELL BOBCAT SERVICE. Weekend specialists. Call 478-9458, 478-2570, for leveling, backfilling, septic fields, post holes, sand, gravel or topsoil supplied, spread, leveled. Basements dug, landscaping and rockwork.

QUALITY WORK AT REASONable prices by reliable established Contractor. Cats, backhoe and trucking. Call Barnes Construction Services 479-2595.

ROBERTSON'S EXCAVATING
Track machine with backhoe. Roads, basements, backfilling. 595-8530.

4 BROTHERS
ALL AREAS — 479-6112
FREE ESTIMATES ANYTIME
Leveling, backfilling, Bobcat service, backhoe, trucks, tractors, rototilling. Topsoil, gravel, etc.

SMALL LOADS OF SAND AND gravel delivered. 479-2595.

Fencing

ISLAND CHAIN LINK
Fencing in wire or wood
Small jobs a specialty
477-0332.

EUROPEAN CRAFTSMAN, ALL types of fencing and repairs. Guaranteed work. Gordon Head, 721-3759.

SPECIAL OLD GROWTH cedar. Split, posts $1.25. 642-5972.

ROUND FIR FENCE RAILS, 2-4 inch dia. 10-30' long. 385-8842.

Flooring and Sanding

M & M FLOOR
COMPLETE FLOOR CENTRE
Hardwood, Carpets and Linos
532 William St., 384-0343
Nights: Al, 386-3078
Mike, 652-4308

Gardening

4 BROTHERS
479-6112 ALL AREAS
FREE ESTIMATES ANYTIME
ROTOTILLING, hand tillers to tractors, 24" wide to 5'.
GENERAL yard cleanups, grass cutting, edging, trimming, beds, etc. regular maintenance.
NEW LAWN preparations, older lawns repaired, landscaping.
BOBCAT SERVICE, LEVELING, SPREADING, DIGGING UNDERBRUSH ETC.
HAULING topsoil, stone, gravel, bark mulch, etc. Small or large quantity.
TRACTOR service, grass, brush.
HARD WORKING manual labourers for odd jobs. 479-6112
RESIDENTIAL, COMMERCIAL

QUALITY LANDSCAPING LTD. Pruning, gardening, maintenance and cleanup. New lawn preparation, power raking. Monthly rates, 30 years experience. Reasonable prices, free estimates. 478-1684, 478-4216.

Harvey's Landscaping
15 years experienced Chinese Gardener, new lawns specialty, fencing, garden design, all phases. 479-7078, 384-8621.

PROFESSIONAL GARDEN service. Pruning, spraying, lawn care, general ground maintenance. Fall cleanup. 381-6057. Ask for Peter.

CREATIVE LANDSCAPING
Dutch horticultural background. 477-7882.

JENNINGS GARDENING COMplete garden service, commercial and residential. 477-9869

TREES PRUNED, LIMBED. Ornamentals, hedges trimmed. Large or small. 383-8363

Glass and Glazing

— MAYFAIR GLASS —
Residential — Commercial
Insulating Glass-Storm Windows
Full Service Glass Shop
790 Spruce St. 384-8721

COMPANY—VILLAGE GLASS
Fast Mobile Service
Auto, Residential & Commercial
382-6198

Gutter Cleaning and Repairs

WHY WAIT, ACT NOW. CLEANing, repairs, painting, etc. on your gutters and down pipes. Very reasonable, all work guaranteed. 388-4295.

G.R. STEWART HOME IMprovements Ltd, 5" continuous aluminum gutter. Wooden gutters refurbished. 479-7086.

5" CONTINUOUS GUTTERS, special contractor rates. Old wooden gutters renewed. IRWIN INDUSTRIES, 382-5154. Free est.

Handymen

HOME REPAIRS, PLUMBING, carpentry, electrical. Labour at $6 per hour. Phone 5-10 pm, 383-9458.

JOHN THE HANDYMAN, JOURneyman electrician plus Jack-of-All-Trades. 382-8728.

RECENT UVIC GRAD NEEDS work. Will do residential repairs, gardening, painting. 384-9630.

Hauling

4 BROTHERS
Pickups, dump trucks, topsoil, sand, gravel, stone, fill, bark, mulch, etc. Bobcat service. Cleanups, Estimates. All areas. 479-6112.

HAULING: TOP SOIL, SAND, manure, wood, garbage, etc. Eugene 383-3528.

¾-3 TON DUMP, CLEANUPS, Commercial and Residential. Anytime 385-7965.

QUICK SERVICE, HAULING, junk, cleanup, etc. Call Fong, 479-7078, 384-8621.

36 BUSINESS SERVICES AND DIRECTORY

Hauling

RELIABLE HAULING AND carpentry $14 per hour. 383-2510.

Home Improvements

SOMERSBY
Manufacturers of custom millwork wood windows, frames and doors. Finished lumber and mouldings, sanding and resawing. Summer Hours: Weekdays 7:30-5:00, Saturdays 9-12.
Cr. Hillside and Bridge 388-6645

THE BLUE ARMY
1 CALL DOES IT ALL
385-7755.

CANTERBURY DECORATING
Renovations and improvements. Complete decorating service. 479-3541.

BATHROOM RENOVATIONS, 20 years experience. Call John: 479-0695.

Janitor Service

SPECIALIZING JANITOR SERvice. Apartment, office, house, restaurant. Day/weekly. Free estimates. 386-0846.

FAMILY TEAM SPECIALIZES in Restaurants, offices, houses, etc. Insured, bonded. 386-7490.

Landscaping

Ewen Landscaping
New lawns, stonework, shrubs, specializing in low maintenance landscaping. 20 years experience. Truck and tractor service available. For free estimates call 658-8109 anytime.

4 BROTHERS
FREE ESTIMATES ANYTIME
Landscaping, new lawn preparation, rototilling, leveling, hauling, topsoil. Stone, mulch, etc. Trees. Shrubs. Bobcat Service 479-6112.

Barker Landscaping
Lawn specialists, natural stone work, slate, general layout and design. Ideas, sketchings, complete garden maintenance. Free estimates. 595-8323.

CREATIVE LANDSCAPING
Designing and redesigning. Artistic layouts. Free estimates. Dutch Horticultural background. 477-7882.

PORTUGESE LANDSCAPING. Stone work, rock walls, fireplaces, and landscaping. Free estimates. Reasonable prices. 595-5439

Dutch Landscaping Ltd
Professional services in design and installation of new lawns, planting, and rock walls, etc. Free estimates. 478-1023.

QUALITY LANDSCAPING LTD. 30 years experience, all phases, low prices, free estimates. 478-1684, 478-4216.

EXPERIENCED LANDscaper, lawns new and old, shrubs, layout and maintenance, free estimates. 592-0889.

BAYD LANDSCAPING
Free estimates and reasonable prices on all landscaping requirements. 478-4047.

Lawnmower Service

LES'S SMALL ENGINE CLINIC
Tune-ups, overhauls, sharpening. Pickup and delivery. 388-6408.

REPAIRS TO ALL LAWNmowers, key-cutting and sharpening service. Phone Midget Industries Ltd, 381-5414.

Lawn Service

LAWNMOWER SHARPENING at your home. Reels $20, Rotary $7. 7-9am 386-3056.

Locksmiths

GUARD YOUR PROPERTY with Guardian Locksmith, 592-4211. Complete mobile locksmithing service. Fast service. Reasonable rates.

Masonry

M.C. MASONRY. BIG OR small, brick or block, fireplaces, faces, veneers and repair. 598-1618.

FIREPLACE FACINGS, ANY type of stone work, top quality. Reasonable. John, 477-1727.

Miscellaneous Service

SAWYER SHARPEN SCISSORS
840 Fort St. 388-6228

Moving

DRUM CARTAGE
The moving specialists. Pianos, antiques, heavyweights. Storage facilities, packing and crating. Reasonable rates, free estimates. Call 383-9861 and save $$$

MOVING???
C&M Cartage. Large or small moves. Very low rates. Phone 656-3651 or 386-3652 after 4pm.

MOVES AND DELIVERIES. EXperienced, efficient, insured. Eugene's, 383-3528.

WE HAVE THE TRUCKS FOR local moves and hauling. Reasonable rates. 383-3895 or 474-1535.

LIGHT DELIVERY SERVICE, $8.50 a call. 592-7068.

Painters and Decorators

EXPERIENCED PAINTER and paper hanger. Interior and exterior. Light carpentry and drywalling if needed. Excellent references. Free estimates. 479-2210.

IF QUALITY AS WELL AS price is important. Call Specialty Painting at 595-4424 for a painting estimate. Fully QUALIFIED with solid REFERENCES!!!

W.E. FERRIDAY PAINTING, interior and exterior by experienced tradesman. No job too small, reasonable rates. 384-1513 days, 477-2843 evenings.

INTERIOR, EXTERIOR PAINTing. Quality work at sensible prices. 15% off to pensioners. Free estimates. Phone Bill after 6 pm, 474-2975.

SEMI RETIRED, INTERIOR and exterior painting, minor repairs. Reasonable rates. Free estimates. 386-2392 mornings and evenings.

TARTAN PAINTING AND DEcorating, Old Country tradesman, special rates for Old Age Pensioners. Free estimates. 386-7182.

CANTERBURY DECORATING
Residential and Commercial painting, vinyl hanging, spray painting, free estimates. 479-3541.

PAINTING AND DECORATING, reasonable rates, satisfaction guaranteed. Terms. 595-4905, 479-2473.

OLD AGE PENSIONERS PREferred. Book now for your interior painting for this winter. A quality job at a reasonable price. Yellow pages or Garth Glover Painting, 385-6422.

SATISFACTION GUARANteed, interior, exterior. Reasonable rates. Free estimates. 381-6784.

INTERIOR/EXTERIOR PAINTing and repairs. Reasonable rates. Free estimate. 595-2109.

EXPERIENCED PAINTER needs work, exterior and interior. Small plaster repairs. 592-7137

WILL PAINT AND REPAIR any rooms, $35. 385-3398, 386-8061.

36 BUSINESS SERVICES AND DIRECTORY

Painters and Decorators

WAYNES PAINTING AND DEcorating. Finest work at reasonable rates. 386-7419.

JOURNEYMAN PAINTER, HAS own tools, will work by hour or contract. 478-3167.

GARRETT PAINTING, PAPER Hanging. Fast friendly service. Free estimates. Evenings 478-0992.

PAINTER AND DECORATOR, 18 years experience. Free estimates. Guaranteed job. 598-8240

AFC PAINTING & DECORATing, free estimates. 388-6543 or 388-6275 pager 2316.

FOR ALL YOUR PAINTING needs. Spraying, texturing, taping, etc. Call 595-3238. A-1 work.

HAVE ALL YOUR WALL PApering done by a professional decorator. 386-3472.

PAINTER INTERESTED IN work. Reliable and reasonable. Call Bob 478-9707.

SEMI-RETIRED PAINTER, clean tradesman, equipped. 477-2555 evenings.

INTERIOR SPECIAL. LOW prices. For quick and clean jobs. Call Your's, Douglas 388-9696.

SEMI-RETIRED, QUALITY work. Albert Roberts, 388-5651.

Paving

DRIVEWAYS, PARKING LOTS, tennis courts, subdivisions and patching. Free estimates. No obligation.
O.K. Paving Co. Ltd.
2840 Nanaimo St. 386-3414

VICTORIA PAVING CO. LTD.
652-4464 1779 Sean Heights
Driveways, parking lots, subdivisions and tennis courts. Free Estimates.

Plasterers

FRIEDRICH PLASTERING and stucco. Patching specialists, older homes stuccoed. 656-2064.

WE SPECIALIZE IN ALL ASpects of plaster and stucco patching. Trowel textured ceilings and feature walls over drywall or old plaster. 385-7543.

COLEMAN PLASTERING
Quality lath and stucco. 478-9976.

PLASTERING, STUCCO, REpairs, reasonable, 479-4779.

Plumbing and Heating

PLUMBING NEEDS, REPAIRS or you want to renovate? We have qualified, reputable, honest tradesmen. G. Cooper Plumbing and Heating. 382-8644. Free Estimates. Gas fitters also available.

FURNACE REPLACEMENTS, additional outlets, and new installations. Free estimates. J.D. Herda Ltd, 479-6612

PETERSEN PLUMBING
Reliable, efficient plumbing at an economical price. Day, Cheryl 478-4322, evenings 478-4572.

REASONABLE RATE PLUMBer, 24 hour service. Free estimates, 477-5742.

REPAIRS AND RENOVATIONS, 20 years experience. Low rates. 652-5813.

D. & S PLUMBING SERVICE, alterations and repairs. Reasonable. 478-0965.

DAVID'S PLUMBING
Hot water tanks, plumbing fixtures, drain cleaning, and plumbing repairs. 386-8881

LOW COST PLUMBING REpairs, excellent workmanship. Why pay more? 386-6553 after 5 weekdays.

PLUMBER, FREE ESTIMATES 479-1212

Refrigeration and Air Conditioning

BURNETT REFRIGERATION. Fridges and freezers serviced in your home. 382-4134 (24 hrs)

Roofing and Siding

PARKER JOHNSTON LTD.
1855 BLANSHARD. 382-9181
"Roofing Victoria Since 1935"

ALL TYPES OF REPAIRS AND roofing. Phone Central Sheet Metal 478-1814.

HOW ABOUT A NEW ROOF FOR the New Year. Free estimates. Mornings 478-4850

TAR AND GRAVEL AND ASphalt shingles roofing and repairs. For estimates call 382-4493.

Saw Sharpening

SHARP JOB SPECIALISTS
Need Our Sharp Service And Low Prices
Exchange, sales, sharpening
Carbide, Bano Saws, Tools
CANDU SERVICE CENTRE
2825 Bridge St. 386-1122

Sundecks

duradek™
Vinyl sundeck floor covering for new and old decks. Free estimates. 478-0641.

Tailors

LEATHERWEAR ALTERAtions, repairs, remodelling, cleaning and dyeing. Elley's Leather Fashions. 738 Johnson, 383-7834

OAK BAY TAILORS
Tailoring, alterations, ladies and mens quality leather alterations.
1826 Oak Bay Ave. 598-4131

LEATHER AND SUEDE ALterations. New linings, etc. Professionally done at Top Leather Fashions. 656-0331

BRITISH CUSTOM TAILORS
1311 BLANSHARD 383-2632

Tree Service

ISLAND TREE SERVICE. LOW rates, fully insured, dependable. 386-3047, anytime.

KEN'S TREE AND HEDGE Service. Low rates for pensioners. 382-5310 evenings.

Upholstery

ACE UPHOLSTERY
477-0455
Quality workmanship. European craftsmen. Free estimates.

Window Cleaners

JACK'S WINDOW CLEANING, residential and commercial, free estimates. Call 383-3481.

WINDOWS WASHED, AVERage house $15. 478-9461.

38 TRAVEL

GOING TO MAUI
Kaanapali Beach
PAPAKEA
1-bedroom units including all facilities. White sand be[illegible] swimming pool, sauna, whirlpool, barbecue ranges, putting green, tennis courts and all the comforts of home. Call 479-7117 before 5 p.m. or 382-7642 after 5 p.m. and weekends. Ask for Percy or leave message.

SPEND THE WINTER TEN miles north of Palm Springs! English couple will rent new 56'x24' completely furnished, including linens and dishes, two bedroom mobile home to particular people for one month or more at the Sands Mobile Country Club, Desert Hot Springs, California. Use of pool and other facilities included. Golf available. Call 213/430-4352 weekday evenings or 714/329-1725 weekends.

38 TRAVEL

ARIZONA RESORT
Limited space for weekly and monthly furnished rentals during Oct, Nov, and Dec. Enjoy golf, heated pool, complete recreational facilities and Arizona's beautiful weather at preseason rates. Call or write now for details. Fountain of the Sun, 8001 East Broadway, Mesa, Arizona 85208. Phone 602-832-2600.

MAUI—BEACH FRONT
DELUXE 2 BEDROOM, FULLY FURNISHED CONDOMINIUMS. PLENTY OF RECREATION AND MILES OF SANDY BEACH. OFF SEASON RATES NOW AVAILABLE. BOOK EARLY. 383-4124.

MAUI
Deluxe 2 bedroom fully furnished condominium located on a safe sandy beach. Available immediately to Dec. 23, 1979.
OK Trucking Co Ltd, 386-3414

FOR RENT OCTOBER 1-15, DEluxe 2 bedroom condo at waters edge on Maui. Fully equipped plus outdoor pool, phone Neil Clark at 386-3578 days or 388-6729 nights and weekends.

MAUI OFF SEASON RATES. Deluxe 2 BR., 2 bath condominium across from sunniest beach in Maui. Book now for this fall and winter. 477-3039, 383-9512

PALM DESERT CONDO PRIME location, lovely 2 BR, 2 baths SWIM/SPA $1000 mo., or $900 3-4 mos. Call Collect 213 596-1968, Parr.

MAUI, 1 BEDROOM CONDOminiums on the beach. All ameneties. 658-8880.

FOR RENT CONDOMINIUM, Shuswap Lake, 2 weeks from Sept. 29. ½ price or best offer. 386-6918.

WAIKIKI CONDOMINIUM, fantastic view, October 6th-20th, December 17th-24th. Call after 4, 592-4659.

39 PERSONALS

CITY WATCHDOG RICHARDS Report #128. Congratulations to the Victoria City Police Revolver Club for maintaining and allowing neighbouring police forces to use their revolver range. Your City Watchdog understands the Vancouver police do not have a revolver range. Your City Watchdog, the Native Sons of British Columbia, Victoria Post #1 and Nanaimo Post #3, along with the Duncan Chamber of Commerce will be celebrating the 93rd Anniversary of the first Esquimalt and Nanaimo Railway's passenger train to Nanaimo on September 30th, including a buffet lunch for the sum of $13. Tickets will be limited to 50 people and sold on a first come first serve basis at the Business and Professional Telephoning Answering Service at 1315 Blanshard St. between 9 am and 4 pm. Monday-Thursday, or Friday noon. If you wish further information regarding this Esquimalt and Nanaimo railway trip or City matters. Please phone 383-6259 or write to Your City's Watchdog C. Joe Richards: PO Box 154. Postscript: It was a pleasure meeting Mrs. Parks and Mrs. Martin in Centennial Square on their way to Butchart Gardens with the Silver Threads.

WRITER, 35, SINCERE, OPEN, adventurous, seeks sensitive, intelligent woman, 20-40 for friendship, perhaps life partnership. Interests include my six year old daughter, music, wilderness camping, many other things. Respect assured. Please write Victoria Press Box 304.

COME TO THE VICTORIA SINgles Happening dance, Saturday, September 29, at the Leonardo Da Vinci Centre, 195 Bay St, designed for ages 25-55. Music by Panmusican. Admission $4 each, by ticket only, available at Hillside Mall Box Office. 474-2618, 388-9465, 384-5789.

WIDOWER MID SIXTIES, healthy, active outdoors person would sincerely appreciate companionship of lady who could enjoy life more when shared with a sincere friend. Tell me about yourself and see if we are compatable. Victoria Press Box 328.

WIDOW, OWN HOME, LIKE TO meet a professional or business man with independant means and car. Attractive, well groomed, patient and loving for outings and fireside home life. 68-72, minimal drinker and smoker. Reply to Victoria Press Box 340

TALL, SLIM WIDOW, EARLY forties, would like to meet sincere gentleman who enjoys homelife companionship, quiet dinners and dancing. Snap appreciated. Victoria Press Box 335.

LOVELY, LADY, EARLY FIFties, wishes company of honest gentleman. Love sports, swimming and outdoors. No triflers. Please apply Victoria Press, Box 353.

QUIET SENSITIVE MAN 30, wishes to meet a sincere, old fashioned woman for a meaningful and lasting relationship. Victoria Press Box 306.

NON-SMOKER AND NONdrinker man traveling California, Arizona for 5-8 weeks seeks happy companion over 50. Write Victoria Press Box 278.

YOUNG MAN, EARLY TWENties, seeks the company of passionate women, Thirty to Forty-Five. Please write Victoria Press Box 342.

LONELY, DISTRESSED, DIScouraged? For assurance-encouragement, Dial A Prayer. 595-3635.

TROUBLED BY SOMEONE'S drinking, the Al-Anon Family Groups can help you. 382-0744 or PO Box 654, Victoria, V8W 2P3.

ACTIVE WIDOWER WISHES TO meet slim lady, 50/60s, object homelife, outings, trips. Victoria Press, Box 333.

WANTED: COUPLES TO FORM English Folk Dancing Troupe. Free lessons, Friday nights. 477-6338.

ETI CONTACT GROUP: ETICG, Box 268 Union Bay BC, V0R3B0.

WHO CARES IF YOU ARE pregnant? Birthright does. Phone 384-1431.

WHY TALK TO YOURSELF - when you can talk to NEED, Victoria's Crisis Line at 386-6323.

GENT WOULD LIKE TO MEET lady 25 to 35 for sailing, fishing, good times. George 478-5550.

TRUCK GOING TO CALGARY Sept. 29, needs load-passenger. Jud 385-8360.

40 BUSINESS PERSONALS

Unattached?
and fed up with the discos and clubs and the "Plastic" people you've been meeting???
If so, take the first step to social happiness by calling us.
VICTORIA
382-4434 or 382-5122
VANCOUVER
684-1593 or 684-2058
PERSONALIZED DATING SERVICE
See our television ads on Channels 5 & 12

WILL LOOK AFTER YOUR home, while you holiday. Write Mr. & Mrs. Del Cleveland 303-212 10th St. E. Saskatoon Sask. 306-244-7857. References.

TYPESETTING
Fast, efficient, reasonable rates. 60 typestyles, 70 sizes. 386-1305.

INSTANT CASH FOR B.C.R.I.C. Shares! Harbour Square Ticket Sales, 910 Government. 381-6114.

HYPNOSIS
Weight control, smoking, personal problems, stress. Call 382-4092 for appt.

BELLYDANCING IS FUN! Classes for all ages, day and evening at the DANCE VILLAGE, 576 Johnson, 385-2414.

40 BUSINESS PERSONALS

ARE YOU FIGHTING THE BATtle of the Bulge? Trim up to music.
New Dimensions Studio
Dance and Self-Development
755 Yates St.
385-3223. Open noon till 9 p.m. Dancercise, disco modelling, ballroom, Latin and disco dancing also available.

SECRETARY LUNCH BREAK, DANCERISE. Open 12-9 pm. Call
NEW DIMENSIONS DANCE STUDIO
385-3223

PROFESSIONAL TYPING AND secretarial services. Prompt, efficient. Fairfield. 385-9546, 384-7071.

ROAN SOUND PRODUCTION. Tape Duplication, Recording Services, Weddings, meetings, etc. 384-6110.

CONFIDENTIAL PROFICIENT And realistic personal problem solving. Pragmaticus Counselling Service. 385-1134.

CARD READING IN DEPTH
Seventh Year 652-1765

LONELY? WRITE EMILY Quest Friendship Bureau. Confidential. PO Box 5220, Victoria

CONVERSATIONS UNLIMITED 479-0097. Executive Escorts. 388-6275 pager 2721.

RESUMES THAT GET JOBS. Professionally prepared. Personal, confidential service. 385-6145.

TELEPHONE MESSAGE
Relay Service. $15 a month. Phone 384-7071

SINGING TELEGRAMS, THE fun way to show you care. 383-7308.

MANUSCRIPTS, REPORTS, letters, etc. Expertly typed. 595-5396.

MRS. PAYN-JONES, TRANCE medium, questions answered. 386-3603

FOOT TREATMENT. PHONE Monika at 478-1245.

42 EDUCATION

REGISTER NOW ART AND POTTERY CLASSES
Wheel throwing; oil painting; drawing and ink wash; photographic retouch; air brush and children's art. Start week of October 24. 595-4756, 385-5525.

GYMNASTICS
Registration now. John Herb Gymnastic Academy. 386-0611 or 474-2904.

TUTORING— PROFESSIONAL help by experienced teacher. French, math, new and old methods. 598-2331.

TUTORING ELEMENTARY grades. Special education pupils welcome. Phone 595-4764.

LESSONS IN SCULPTURE, BY Ron Vandervelde 114-4026 Quadra St. Victoria, B.C. V8X 4E3.

HALF DAY TUTORING FOR drop out students. Very reasonable rates. 598-7623

TUTOR WANTED, MATH AND socials, grade 10. 652-1777.

TUDORING, GERMAN ANY level. My home. Reasonable. 382-6206

43 DANCING

Eileen School of Baton Twirling
Cedar Hill Recreation Centre,
3220 Cedar Hill Road,
Resident Phone 383-8247

50% OFF - $1.50/HOUR, September only. Modern, jazz, disco-jive. Dancenergy, 1322A Government. 384-3841.

60 FUEL

Beaver fuels
Well seasoned Alder. Split and delivered, $65 cord. 386-8179, 382-9325

DRY SEASONED ALDER, split, immediate delivery. 595-2261.

FIREWOOD FOR SALE, 1 TON pickup load $50, 2 truck loads $90. 474-1872 or 598-3612.

OAK, SEASONAL, DELIVERed. $60 per cord. 384-9793, 384-8391.

CEDAR FIREWOOD, $15 A pickup load. 642-5972.

SPLIT ALDER, $12 PER trunkload. 478-8439.

QUALITY ALDER, SPLIT AND delivered, $55 cord. 478-4327

63 TIMBER

TIMBER WANTED
Standing or felled
Top Prices Paid
385-7013
GLACIER LOGGING LTD.
"The Professionals"

WANTED TIMBER
FELLED, BUCKED or STANDING
Fir, Cedar or Hemlock
Ideal Sawmill Ltd. 385-0441

TIMBER WANTED 8" AND larger, top prices paid. Phone STS Logging Ltd, 743-2408 anytime. Collect if necessary.

FIR POLES WANTED. 11" tops, 16' and longer. Top prices paid. Duncan 746-6789 after 6pm

65 BUILDING SUPPLIES

Butler GROUP
Butler Brothers Supplies
2046 Keating X-Road
652-1121
BIG FALL SALE SEPT. 20-29

SAANICH LUMBER YARDS
We have moved to our new and larger location. Please come and see us soon.
1496 Admirals Road
385-2486

DOUGLAS FIR 4X6 TO 6X24, ideal for beams, mantlepieces, work benches. Red cedar 1x8 and up. Yellow cedar 2x6 and up. Air dried oak and maple. Julius 385-9679.

SLUGGETT & BROWN JOINERY
Wood Windows, Doors, Frames
526 DISCOVERY ST. 382-3011

FIREPLACE MANTLE PIECES available in yellow cedar, red cedar, maple, worm wood, yew. 642-3723.

65 BUILDING SUPPLIES

HOME LUMBER & Building Supplies
470 Ardersier Rd.
385-8711

Louvered Bifolds
#1 Select Mahogany c/w hardware

	½ Louver	Full Louver
2668	$38	$34
5068	$74	$65

Duroid Shingles
210 wt. No. 1 Asphalt self seal. All colours in stock, per bundle. $8.95

INSULATION
FIBREGLASS
PRICE PER 1,000 sq.ft.
R12—4" $155
R20—6" $270
R28—8" $360

GYPROC
Price per 1,000 Sq. Ft.
½" GYPROC $120
⅝" FIRESTOP $160
STUCCO WIRE $32.95
PERMAX $6.50

PLYWOOD
D UNSANDED
4x8—⅜" 6.50
4x8—⅝" 10.50
4x8—¾" 12.95

SANDED FACTORY
4x8—¼" 7.95
4x8—⅜" 10.95
4x8—⅝" $13.95
4x8—¾" $16.95

LUMBER
STD. & BTR. FIR
2x4—92¼ Pet stud $305
2x6—92¼ Pet stud $310

STD & BTR. HEM.
2x4—92⅝ Pet stud $275
2x6—92¼ Pet stud $285

Deliveries made anywhere on Vancouver Island and Gulf Islands. Before you buy compare our prices. For quality, service and guaranteed savings, phone:

386-3374, 385-8711

JUBILEE BUILDING SUPPLIES Ltd.

Try Us For Price On The Following
Insulation
Drywall
Stucco Wire
Duroid Roofing
Permax
Polythene
Jenn-Air
Merit Kit Cabinets
(Opposite Town & Country Next to MacDonald's Bakery)
574 CULDUTHEL RD. 388-5412

CLARKE DOORS
Winterize now by replacing those warped and drafty residential entrance doors. Come in & see our large selection of cedar panel doors. We also carry thermal insulated steel doors. Garage doors also our specialty. We carry steel, mahogany and raised cedar panel. Let us close in that open carport and install one of these doors for you. Also:
Saw Sharpening
We have complete saw sharpening service and exchange a blade. CALL IN TODAY
542 Hillside Ave 386-8861

NORSECRAFT HARDWOOD Industries Ltd. 383-4233
NOW IN STOCK
PONDEROSA PINE
NORTH AMERICA
ALSO: Open Saturday All Day
531 David St. 383-4233

NO 1 FIR SEASONED, 1X6, $375 per 1,000 lineal foot measure. Barn board 1x8, $475 per 1000 lineal foot. Seasoned fir, 6x6, $1 per foot. Seasoned cedar 8x8, $5 per foot. Fir no 1, 6x14x17' seasoned $60 each. Fresh cut seasoned fir and cedar, straight wood. Large orders 20% off on 5,000 or more lineal board foot measure. 642-5036.

EXCELLENT SHAKES
18" barn shakes, good supply, $55 per square. 652-4368.

OLD GROWTH, ROUGH CEDAR lumber, most dimensions. 642-5972.

FIR FLOORING, USED, EXcellent condition, ¾x2¼" 600 sq. ft. 382-9637.

WANTED: USED FIR FLOORing, phone 479-5376.

70 MUSICAL INSTRUMENTS

"THE ORGAN BUSINESS IS SWELL TO GREAT! SO— WE ARE OVERFLOWING WITH GOOD TRADES!"
KAWAI auto with cassette $1595
ELKA auto with arpeggio $1895
CONN Strummer $1395
CONN later model $1595
BALDWIN Interlude $1395
FARFISA (3) from $595
GALANTI (2) Ea. $695
ACETONE, like new W/Leslie-Rhythm $1495
Free Delivery — 10 Lessons
Trades
Rentals also available
Mastercharge or Visa welcome
Come on in — Ask for Reg Stone or Bernie Porter
BERNIE PORTER MUSIC
725 CALEDONIA— Aside The Bay
382-9542. Park Free. Open til nine Except Saturdays!

STUDENT YAMAHA TROMbone, $150. B Flat Clarinet, $100. Snare drum kit, $80. Will take offers on Yamaha handmade GC-20D guitar. All good condition. 477-2582

RICHARD DENZIL
PIANO TUNER—TECHNICIAN
Regulation, repairing, rebuilding.
388-9295

ELECTRIC SOUNDER ORGAN, single keyboard, instruction booklet and music books, 1 yr. old, excellent condition. $500. 382-0008.

BUFFET B FLAT CLARINET $450. Jubilee E flat clarinet $150. Gibson 17 yr. old all mahogany acoustic guitar with hardshell case $450. 112-537-9501.

WURLITZER ORGAN, MODEL 545, Leslie speakers, rhythm, slide, tape recorder, etc. Must sell. $2200. 382-1535, nights and weekends please leave messages.

70 MUSICAL INSTRUMENTS

SCHOOL BAND INSTRUMENTS
We carry the largest stock of rentals on Vancouver Island. We also service what we rent or sell.
NELSON'S MUSIC
1315 Government 385-9728

Anniversary Sale ON NOW
Great savings on new WURLITZER pianos and organs. Take advantage of our low prices now.
Scott PIANO & ORGAN™
SERVING VICTORIANS FOR 15 YEARS
1400 BLANSHARD 386-2434

BAND PROGRAMS
New lower lease rates. All lease payments apply to purchase. 30% discount on lease instruments, 40% discount in outright purchases with a buyers protection plan. All types of instruments available including oboes, French horns, guitars, etc.
Pamus
386-8475
CHARGEX—MASTERCHARGE
MUSICAL INSTRUMENTS
1108 Blanshard (at Fort) 386-8475

Give your child the PIANO you always wanted
4 ONLY, new pianos. Priced well below list price.
Gleeson Music City
HOME OF HAMMOND ORGAN
714 FORT 388-9632

RENT A PIANO
RENT A BALDWIN
for full information on how you can rent a Baldwin call
381-0551
or stop in at
BALDWIN PIANO & ORGAN CTR.
(across from the Bay)
1736 Douglas 381-0551

THE THOMAS ORGAN IS THE "SUCCESS STORY" OF THE WHOLE INDUSTRY! CALL IN AND FIND OUT WHY!! ONLY $1495. AND UP. EXCLUSIVE TO
PORTER MUSIC
725 CALEDONIA 382-9542
ALONGSIDE THE BAY
OPEN EVENINGS TIL 9

BRAND NEW SHIPMENT OF new Conn organs. Also used Lowery Tempest, $895.
KEN PEAKER and BARBARA CRAWFORD
SOUND OF MUSIC LTD.
1517 Quadra 383-0239

SCHOOL BAND RENTALS
Also a good selection of music stands, book stands and accessories. Reconditioned CLARINETS from $85.
HALL-FAIRFIELD MUSIC CENTRE
728 FORT 385-3307

15" ELECTRO-VOICE SPEAKer in cabinet, $80. Besson trumpet, excellent condition. $125. 477-5231

MOVING, MUST SELL OUR beautiful organ, perfect for church or musical home. $4000 or best offer. 478-7166.

WANTED: WILL PAY CASH for old or nonworking Fender Deluxe Reverb Amplifier for parts. Phone 478-2044, 4 pm-12 pm.

GRACY 4 PIECE DRUM KIT, Speed King pedal, Camco high hat, Zyligin cymbals, $250 or best offer. 656-5697.

FARFISA 2 KEYBOARD organ with attached beat box. Asking $800. Top condition. 479-5161.

WURLITZER ORGAN, TWO 3 octave key boards and 2 octave pedal manuel with variety of stops. 598-3276.

GREAT GUITARS
1966 GIBSON S.G. $395
196? GIBSON ES 125 $575
1973 LES PAUL Custom $650
1956 LES PAUL Gold-Top $1100
I think the Ibanez MC-900 E.Q. bass is the best electric bass manufactured today. And it's only $850 with case (list $950). Come down and try it at
SOFT SOUNDS MUSIC
THE GUITAR SHOP
535 Yates 381-5814

McMUSIC IN COLWOOD
2244 Sooke Road 478-4622
Mon.-Fri. 10-7, Sat. 9-6

ELECTRIC ORGAN, DOUBLE keyboard, bench included. Excellent condition. $475. 658-8277

SHENKLAAR NICKLE PLATED trumpet, excellent condition, $180. 477-7186.

WANTED: SMALL BABY grand piano, phone 658-8831 after 5.

YAMAHA D80 ORGAN, PLEASE take over payments. After 9pm, 598-7557.

FENDER JAZZ MASTER AND twin reverb amps. Together $900, or best offer. 656-4657.

MINT CONDITION UNIVOX JUnior Les Paul copy. Robert after 6, 598-5314.

FENDER STRATACASTER guitar and Ramirez classical guitar. 384-3407.

TWO DEYONG BASE REFLEX cabinets. Each loaded with 15" altec 418-8H. 658-5108.

OLD HANDMADE VIOLIN OF Amatus pattern. Excellent construction and tone. 384-1498

FENDER PRECISION BASS, maple neck, no case, $450. 382-2566.

WURLITZER SUPER SPRITE electric organ, automatic rythmn, $1250. 383-8676.

9' BALDWIN CONCERT GRAND piano, excellent condition. 743-5567.

ENNIS UPRIGHT PIANO AND bench, $750. or best offer. 479-4316.

STUDENT TRUMPET WITH case, good condition, 384-9517 Saturday or Sunday.

BEAUTIFUL OLD UPRIGHT piano, excellent condition, $1350. 384-9925.

FUN MAKER WURLITZER Organ and Bench, $750 or offers. 598-2435

ARMSTRONG FLUTE, USED, silver plated, good condition, $225. 477-4656.

70 MUSICAL INSTRUMENTS

MK VI, SELMER PROFESSIONal tenor saxophone, asking $1250. 385-1817.

GOURLAY UPRIGHT PIANO, oak, excellent tone and condition, bench. Tuning included, 658-5501.

ACCORDION FOR SALE, CAmillo Mark IV, 120 base, good condition, best offer, 388-7126.

YAMAHA ORGAN, 1977 ELECtone auto rhythm, like new, $1800 new, sacrifice, $1100. 598-4763

KING FLUTE MODEL 1031, SILver head, new condition, 592-0409.

ACCORDION 120 BASS, CAmerano. As new. Asking $250. 652-2757.

120 BASE ACCORDION, $100. Phone 478-5477.

DRUMS, 5 PIECE, BLUE METallic, $500. 652-3037.

PEAVEY TNT BASS, AMP, $250 or best offer. Ross at 479-6530.

E FLAT ALTO SAXAPHONE, ideal for student. $150. 474-1908.

5 YR. OLD APT. SIZE PIANO, walnut finish, $1100. 477-1317.

BABY GRAND PIANO, OFFERS on $3500. 381-5768 after 6.

APT. SIZE OAK PIANO, GOOD for beginner, $750. 386-6896.

GOOD STUDENT CELLO, $500. 595-2593, 385-8215, 386-8205.

OAK UPRIGHT PIANO, $1000 or offers. Phone 385-7278

CLARINET WITH CASE, EXcellent condition, $125. 592-0254.

71 MUSIC TEACHERS

$5 MUSIC $5
$5 LESSONS $5
Catering to the Gordon and Oak Bay areas. We feature professional, private instruction in GUITARS, PIANO, DRUMS and other. To register, phone
CASTLE MUSIC
477-7625

FULLY QUALIFIED PIANO INstruction. Popular or preparation for Toronto or Victoria Conservatory of Music exams grades 1-6. Your home or mine. Phone 652-1602 or please leave message at 382-1535.

THE MUSICMETHOD REquires another qualified jazz keyboard improvisation teacher, classical background, church oriented. Also guitar teacher. Phone 382-8244 at noon.

THE MUSIC METHOD, BEGINner keyboard class for 5-7 year olds. Suzuki, Orff and Kodaly combination. Starting October. 382-8244 at noon.

FULLY QUALIFIED PIANO INstruction, popular or classical. Ross Bay area. Celia Scott, ARCT, RMT, 598-4173

PIANO AND ORGAN TEACHer, grades 1-8, Colwood, Langford, Metchosin. 10am-9pm, 478-4289.

EXPERIENCED FOLK, BLUES, rag time, classical guitarist needs students, Mayfair area. 384-0271.

EXPERIENCED PIANO teacher, B. Mus. and ARCT accepting new students. 595-2593, 385-8215, 386-8205.

POPULAR PIANO, ORGAN, ACcordion and Guitar Lessons. Brentwood, Keating, Prospect Lake areas. 652-2392.

ACCORDION LESSONS. INstruments can be rented. Rental applies to purchase. 384-2111

77 MOTORCYCLES

YAMAHA SALE
79 MODELS

Model	Reg.	Sale
XS 1100 SPECIAL	$4,749	$4,299
XS 1100 STD.	$4,499	$3,999
XS 750 SPECIAL	$3,649	$3,299
XS 750 STD.	$3,449	$3,199
XS 650 SPEC.	$3,049	$2,899
XS 650 SPEC. II	$2,899	$2,599
XS 400 F	$2,089	$1,899
XS 4002 F	$1,939	$1,649
RD 400F	$2,039	$1,849
TRAIL		
XT 500 F	$2,299	$2,099
DT 250 F	$1,789	$1,549
DT 175 F	$1,489	$1,349
TY 175 F	$1,509	$1,339
DT 100 F	$999	$929
MX 100 F	$909	$839
YZ 100 F	$1,339	$1,199
MINI		
YZ 80 F	$859	$769
GT 80 F	$799	$739
GTMXF	$708	$649

All prices include freight and set up.
MULLINS MARINE
921 Yates St. D5245
382-1928 382-4515

USED BIKES
From Mini-To-Mighty
OVER 40
To choose from
All reasonable offers accepted.
MULLINS MARINE
921 Yates St. D5245
382-1928 382-4515

HWY. MOPEDS
45 m.p.h. 180 m.p.g from $519
VESPA step thru scooter.
See our new shipments
No waiting for parts...
All in Stock!
ISLAND MOTOR 385-3515
602 Esquimalt D5128

WEEKEND SPECIAL, LATE 77 Honda XL350, very strong road and dirt bike. Low miles, very good condition. $1200 value. Must sell, $1000 or best offer. 385-0957, 656-5051. Evenings and weekends.

200 MILES PER GALLON, VERsatile, affordable transportation, Velosolex moped, 2 years old, immaculate, lightweight, easy to operate, $295. 595-5542.

77 MOTORCYCLES

HONDA SUPER SALE

Model	Reg.	Sale
ROAD		
79 CM185	$1,489	$1,299
79 CB400T I	$1,839	$1,599
79 CB400T II	$2,039	$1,799
79 CM400A	$2,349	$2,049
79 CX500	$2,999	$2,699
79 CB650	$2,999	$2,699
79 CX500 DELUXE	$3,199	$2,899
79 CB750K	$3,349	$2,999
79 GL1000	$4,499	$3,999
TRAIL		
79 XL125	$1,379	$1,259
79 XL185	$1,539	$1,399
79 XL250	$1,839	$1,599
79 XR250	$1,939	$1,799
79 XL500	$2,249	$2,099

PLUS
NEW 77
CT125 Trails $989
MULLINS MARINE
Your Honda Headquarters
921 Yates St. D5245
382-1928 382-4515

USED BIKES
74 BMW R75/6 $3500
78 SUZUKI GS 750E $2495
76 HONDA GL1000 $2990
77 KAW. KZ650 $1990
77 SUZUKI TS185 $ 590
76 KAW KD100 $ 549
78 YAMAHA 750 $2495
76 KAW. KH100 $ 549
76 SUZUKI A100 $ 350
73 SUZUKI GT185 $ 485
FREDERICK MOTORS LTD.
616 Queens 383-0823
D-00834A

STILL
a few 1979 models left
AT FANTASTIC SAVINGS
See us last...
Before you buy
VICTORIA HONDA
Harley-Davidson
2851 DOUGLAS 386-8364
DL5854

1978 SUZUKI GS750 IN IMMACUlate condition. Over $800 of extras. Plus 2 helmets, gloves, rainwear. $2780. 384-6915 daytime, 381-5118 evenings.

MINT CONDITION
78 blue Mobylette moped, double feat. 150 mpg. 45 mph. Helmet and basket included. $500. 382-9975.

77 HONDA 400-4 MINT CONDItion, 3800 miles, asking $1170. May be seen on North West corner of Foul Bay Rd and Fort Street or call 592-6091.

1979 SUZUKI GS1000, SPECIAL edition, 4,700 kilometers, new 450-17 Metzeler. First $3700 takes. 652-4166

CB 550, FOUR, 3500 KM, BURgandy, Pacifico fairing, crash bar, backrest, cycle sound. 385-5561 after 4.

58 HARLEY PANHEAD, 2500 miles on rebuild, $4200 or best offer. 382-6198.

1977 SUZUKI 185, EQUIPPED for on and off road use. Driven only 200 km. Best offer. 598-1829 after 7 pm.

1975 YAMAHA 175 ENDURO, under 5000 miles. Original owner. Excellent condition. $650. 385-0971

1965 HONDA S90, RUNS, $80. 1962 Honda 250 Dream, $20. Z1R Quarter Fairing, $110. 592-4812 after 12.

MOBYLETTE MOPED DEluxe model. Excellent condition. 1 year old with helmut. $435. 595-3758.

Brooklands Motorcycles
HARLEY-DAVIDSON HONDA
937 Fort D6121 383-5926

1977 HONDA 750 AUTOMATIC. Low mileage. Excellent condition. $1850. 474-1505

73 BONNEVILLE, GOOD CONdition, must sell, $750. 386-8424 or 382-2607.

MUST SELL, 77 SUZUKI, 550 GT, slip screen, back rest, rack. Excellent shape. $1200. 478-7930

1978 750 SUZUKI, 6,000 KM., EXcellent condition, 385-6313 days, 479-5189 evenings.

1977 HONDA XR75, GOOD CONdition, helmet included. $425. 384-2965.

1974 CT70 HONDA, NEW CONDItion, very low mileage, $400. 479-8561.

1972 T250 SUZUKI, $450 OR offers. Phone John, days, 598-7165, evenings 595-2224.

750 HONDA 4, NICE RELIABLE bike, low mileage, fairing, $1050. 386-9607.

1978 HONDA 554K, LIKE NEW, $1975 or best offer. 7,000 kilometers. Phone after 5pm, 384-6055.

1977 SUZUKI RM80, EXCELlent condition, serious inquiries only. 477-6845.

1978 HONDA, 400 CC, $1200 OR best offer. 642-4809 Leave number for Crystal

1978 YAMAHA DT250, 2100 KM, excellent shape, 2 helmets, $1200 or best offer. 652-4606 after 6pm.

72 HONDA 750, IMMACULATE, partially customized, low miles, must sell. 384-4697 evenings.

1978 YAMAHA XS500, 7500 KM, helmet and gloves, $1700. 598-7173.

YAMAHA RD 400, 3,300 KILOmeters, asking $1450. 595-8619, 658-8860.

76 YAMAHA XS650, JUST TESTed, extras, good shape. $1500 or best offer. 386-7889

WANTED: PARTS FOR HODAka 100cc motorcycle engine, 478-9908

BUSH BIKE YAMAHA 100 ENduro. $375. 1291 Garkil Rd. 477-3562.

77 MOTORCYCLES

WANTED HONDA CB 350 FOR parts, front end must be intact. 382-9970.

1976 MOTO-GUZZI, 850-T, 9000 miles. Condition excellent. 479-3401

MUST SELL, 78 YAMAHA RD400, bought March 79. Bargain at $1350. 479-7314

76, 650 YAMAHA, 6500 MILES, like new, windshield, rack pack, roll bar. Offers on $1500. 479-5089

1972 500 KAWASAKI, GOOD condition, low mileage, new paint. Offers. 383-9201.

ONE OWNER, '77 YAMAHA YZ-80, $525. 478-2598, 112-743-4653.

SUZUKI ENDURO 100 TRAIL bike, good condition, $500. 658-5105.

1977 650 KAWASAKI, GOOD condition, tuned, new tires, extras. $2000 firm, or trade for van. 477-0418.

1976 SUZUKI RM100. MINT CONdition. Very low mileage. $695. 382-8056.

1976 HONDAMATIC, 850 KIT, 4 into 1, fairing, low mileage, $1750. 595-6365.

1974 YAMAHA 80, TRAIL BIKE, good condition, $350 or best offer, 595-1273.

1976 YAMAHA 750 CC, EXTRAS, like new, 7000 miles, $2000. 386-3937 after 5pm.

78 MOBYLETTE MOPED WITH Tesco carrier, only 3000 miles. $325. 381-6892

MONTESA 247 COTA-T, EXCELlent condition. 700 road miles, never in bush. $1400. 479-6023.

XS11 SPECIAL, 6100 KM, clean, new condition. $4200 firm. Phone 385-8924.

1972 YAMAHA 650, GOOD CONdition, $1000 or best offer, 384-6894.

250 HONDA, $500 OR OFFERS. Call after 3pm. 385-2388, 595-7630.

1978 SUZUKI GS750, GOOD CONdition, extras, $2,400. 598-5516.

1978 HONDA XR75, GOOD CONdition, $490. 658-5505

750 YAMAHA, LOW MILEAGE, runs great, $950. 595-1633 or 479-6154

1976 GARELLI MOPED, $175 OR best offer. 385-6350

78 YZ80E, A-1 CONDITION, NEW rear tire etc. $525. 479-3157.

78 HONDA CB400 TII, EXCELlent condition. 382-0139

125 INDIAN STREET TRAIL, good condition. $400. 474-1908.

72 SUZUKI 500CC, ASKING $750. 658-8873.

WANTED: PARTS FOR HONDA XL75. 384-4250

WANTED: PARTS FOR SUZUKI 50cc. 477-3566.

HODAKA WOMBAT 125, EXcellent condition, $350. 479-7680.

1975 GT80 GOOD CONDITION, $300 or nearest offer, phone 477-9723.

78 BICYCLES

23½" RALEIGH GRAND PRIX, retail $200, riden 10 miles, offers. 595-6952 evenings.

ELIMINATOR 10-SPEED BOYS bike, 4 months old, red, with accessories $130. 656-3394.

22½" PEUGEOT 10-SPEED, EXcellent condition, 592-9072 after 6 pm.

TWO RALLY FOLDING 3 speed bicycles, in new condition, 385-1817.

BRAND NEW NISIKI TEN speed. Best offer. 598-1829 after 7 pm.

1976 GARELLI MOPED, $175 OR best offer. 385-6350

WANTED-YOUNG BOYS MOtorcross bicycle. Phone 479-9477.

MOTOCROSS BICYCLE, EXcellent condition, $95. 652-4275

LIKE NEW 3 SPEED RALEIGH bike tourist, $130. 656-2859.

LADYS 3 SPEED RALEIGH, 19" frame, like new. $75. 478-5061

MEN'S 10-SPEED, 23" FRAME. Like new. $100. 385-4742.

80 BOATS and MARINE

VAN ISLE MARINA

POWER

17' Telstar 50 O/B	$ 3,700.00
21' Pocket Tug	10,000.00
22' Stika C/B	8,500.00
24' Sea Ray	18,900.00
24' Brandlemayr	13,500.00
25' Diesel Lifeboat Live-a-Board	4,900.00
26' Trojan C/B	Offers
26' Garden Express	12,500.00
26' K & C Command Bridge	33,000.00
26' Fiberform Comd. Bridge	Offers
27' Bayliner (1978)	27,900.00
27' Chris Craft B/H Incl.	21,000.00
28' Fairliner	17,500.00
28' Fiberform Command Bridge	24,900.00
28' Bayliner Victoria	25,000.00
28' F/G Diesel Trawler	49,500.00
28' Chris Connie	25,000.00
30' Grenfell—Mint	27,900.00
30' Ex Fish Boat	10,000.00
30' Disp. Cruiser	12,000.00
31' Trojan C/B	Estate Sale
31' Enno's F/G	35,900.00
32' Sabre Craft Dsl	45,000.00
32' C/B Disp. Cruiser	24,000.00
32' Spencer C/B	31,500.00
32' Tollycraft	35,900.00
34' Centre Bridge Cruiser	24,900.00
34' F/G Cruiser Farrell	46,000.00
34' Tolly Tri-Cabin	78,000.00
35' Diesel Disp. Cruiser	39,900.00
36' Grand Banks, Diesel	79,500.00
36' Diesel Disp. Cruiser	18,900.00
37' Monk C/B	43,900.00
38' Motor Diesel	69,900.00
38' Chris Craft	89,000.00
38' Diesel Tri-Cabin	Offers
40' Diesel C/B	98,000.00
40' Monk	42,900.00
42' Stephens Twins	139,500.00
44' Express—Twins	69,900.00
46' Diesel Live-a-Board	49,500.00
51' Motor Cruiser Twins	290,000.00
55' Kingscraft	78,500.00

SAIL

24' Gaff Sloop	12,900.00
24' Swift Sure Sloop	13,900.00
25' Tumleren Sloop	13,500.00
26' Albin Sloop	24,900.00
26' Soling	6,500.00
26' Reinell	13,200.00
28' Custom Sloop	12,500.00
30' F/G Sloop Dsl	33,000.00
30' Clipper Sloop	18,500.00
32' Sloop Ferro	43,000.00
33' Truant—New	65,500.00
35' Endurance	39,000.00
41' Offshore Carius	55,000.00
41' Diesel Sloop	58,000.00
42' Spencer F/G	78,500.00
47' Motor Sailer	29,000.00
34' Auxiliary Schooner	35,900.00

For these and many other fine listings please contact JOHN ALLEN at
VAN ISLE MARINA CO. LTD.
Tsehum Harbour Box 2130
656-1138 Sidney, B.C.

BROKERAGE SPECIALIZING in 25' to 100' yachts. Quality listings required for established buyers.
VAN ISLE MARINA
2320 Harbour Rd.
Sidney 656-1138

1978 23 SANGSTER CHINOOK, 225 Volvo, full galley, brand new CB, sounder, trim tabs, outboard bracket, paint and zinc, dinghy, very few hours, excellent condition. $16,500. Will consider smaller trade or travel trailer. 388-4557, 598-2528 evenings.

LIKE NEW COLEMAN CAMPstove, $15. 5 gallon plastic Johnson tank $20. New large floater jacket $35. Large boat fenders, 2 Johnson power boxes and connections. 1 Johnson motor stand. Offers. 382-1081 before 2pm or between 4-6pm.

SAVE MONEY
Don't pay wharfage all winter. Take your boat home. Reasonable rates.
DON'S BOAT TRANSPORT
Day, 479-1014. After 5, 478-2605.

80 BOATS and MARINE

gp
CAR LOAD SALE
Mirro-Craft boats
We have just received a box car full of 1980 Mirro-Craft Boats which should have been here for summer! We are offering, for a limited time, reduced prices on these boats. Take advantage of this late shipment.
12' Resort
List $1152
Sale $1037
14' Deep Fisherman
List $1508
Sale $1357

Featuring New
BAYLINER
HOURSTON
GLASSCRAFT
CANVENTURE
MIRROCRAFT
JOHNSON OUTBOARD
VOLVO—OMC
STERN DRIVES—TRAILERS
ACCESSORIES
AT
GIBSON
Powercraft Centre Ltd.
2520 Govt. (near Bay)
382-8291

TRUCKLOADS OF BRAND NEW 1980 BOATS ARRIVING WEEKLY
OVER 70
New and Used Units
IN STOCK NOW
featuring new...
CAMPIONS
DOUBLE EAGLES
SUNRUNNERS
JOHNSON Outboards
ROADRUNNER Trailers
Package Prices our Specialty...
See Us Before You Buy
SALE PRICES
on remaining
'79 INVENTORY
bob whyte marine ltd.
SALES AND SERVICE
Corner Harbour and Resthaven
656-7286, SIDNEY
OPEN EVERY DAY
9 A.M. 'TIL 6 P.M.

USED BOAT PACKAGES
$400 AVON infl.
20 hp. Merc. el., c/w windshield, steering, floorboards, seats, battery, box, remote controls. AS NEW $3695
14' OWENS
80 hp. Mercruiser I.O., trailer. This glass boat is a mechanics special at $2295
14' DOUBLE EAGLE
65 hp. Mercury, trailer. $3495
15' SANGSTER
50 hp. Mercury, trailer. $3495
17' GLEN L
Volvo I.O., 2200 lb. Road Runner trailer, new canvas, super clean. $4795
More To Choose From AT YOUR 1-STOP MARINE CENTRE
Mercury Marine
800 Cloverdale
385-1457

27' UNIFLYTE.
Twin 318 Chryslers. $23,500
77/26' TOLLY $35,900
75/26' TOLLY $29,900
78/30' TOLLY $67,900
75/30' TROJAN $49,500
36' SHEPHARD $42,000
32' DISP. SEDAN $12,900
25' STARCRAFT $10,900
28' SEACAMPER $19,900
40' FEDERATION $67,900
SAIL
19' HUNTER—Glass $4,400
26' T-BIRD $5,950
33' YORKTON $29,900
45' Steel SCHOONER $72,000
CEDAR GROVE MARINA
Located on the Highway just before Swartz Bay
656-2580
the Home for TOLLYCRAFT and ZETA in Victoria

PETFORD BROS. MARINE
Specialist in custom marine woodwork. Complete boats and repairs. 656-7033, Res. 652-9312 or 479-8410.

14' FIBERGLASS BOAT, CANvas top on homemade tilt trailer. Older 40hp Merc. 2 gas tanks, skis, ropes, life jackets, $1200. 479-0756

URGENTLY REQUIRED, USED boat fittings, marine hardware, will pay cash. No engine. 479-5611 or 386-2369.

80 BOATS and MARINE

ADVANCE YACHTS LTD.
17' DOUBLE EAGLE Hdtop.
19' LIGHTNING
20' K & C Express
22' SANGSTER
22' GLASSPLY
22' BAYLINER Hdtop
22' REINELL
23' SANGSTER
23' REINELL
24' FIBERFORM Express
24' BAJA C.B.
25' BELL-BOY Express
25' BAYLINER Express
25' REINELL Hdtop
25' CHRIS-CRAFT
25' BRANDLMAYR Cruiser
26' CLIPPER
26' TELESTAR C.B.
27' BAYLINER C.B.
28' UNIFLYTE C.B.
30' MONK Express
30' TRAWLER
31' CHRIS-CRAFT Twins
36' CHRIS-CRAFT Tri-cabin
37' ALCAN H.B.
33' CARVER C.B.
DAVE BROWNELL
TOM ALLAN
DON GARDINER
3 LOCATIONS
Bosun's Marina 656-5558
Oak Bay Marina 598-3366
Pedder Bay Marina 478-1771

PELAGIC
PACIFIC INDUSTRIES (1974) LTD.
a COMPLETE stock of
FIBERGLASS AND EPOXY MATERIALS
ZSPAR
MARINE PAINTS
428 E. Burnside
VICTORIA
386-1811 386-7814

PASSAGE MARINE
EXCEPTIONAL
19' GLASPLY
140 Merc I.O. Calkins Trailer with brakes, CB radio, Depth Sounder. Swim Grid, full galley inc. propane stove, deep freeze, 3 canvas tops and much more.
As new condition $14,500
25' BELLBOY Command Bridge $15,900
23' BAYLINER Sedan $13,900
24' GREW Hard Top $11,750
21' BAYLINER Offshore $10,900
18' HOURSTON $6950
PASSAGE MARINE
at Cedar Grove Marina
656-2580

D.J. YACHTS
JUST LISTED
31' CHRIS-CRAFT Connie - 1958 - Double ply mahog. Re-powered - twin 220 HP Crusader engines. boathouse kept and in mint condition $29,950
27./4 SEALANDER Seatruck - Fiberglass - Merc 165 re-powered in 1977 - 3 cyl. dsl - water pump and diving compresser - 4 ton capacity - presently being used as goose-duck harvesting $34,500
24' RIVERBOAT - steel hull - new twin 20HP outboards. Stove, head, enclosed head - Excellent dive boat $5900
For more information please call D.J. Yachts, 2530 Beacon Ave., Sidney, B.C. Randy Boyle - 656-7333.

CLEAR THE DOCKS SPECIALS
We are clearing the docks for NEW STOCK and will write any reasonable offers on the following full running order boats.
18½' STARCRAFT Express, volvo and trlr. $6,500; 30' dsl. cruiser, 1976. $8,900; 21' REINELL Sedan, blkd. $9,900; 24' REINELL Bridge. $10,900; 24' FIBERFORM Express, Merc. $11,500; 26' SPENCERCRAFT, new V8, FWC. $12,900; 26' SABRECRAFT Express, clean. $16,900; 24' GREW 250, 76, 50 hrs. $16,950.
ALL On Display AT
VICTORIA BOAT MART
453 HEAD ST. 383-3324

HONDA OUTBOARD SALE
7.5 H.P. $749
9.9 H.P. $899
SHORT SHAFT ONLY
Very Limited Quantity
AT
MULLINS MARINE
925 Yates St. 382-4515

NATIONAL
NATIONAL BOAT SALES
PACIFIC PILOT 27
at the dock
2060 White Birch Rd.
Sidney, B.C. V8L 2R1
(604) 656-3966
ALSO AT
False Creek, Vancouver

HARBOUR MACHINE LTD.
CHRYSLER—VOLVO
Marine gas and diesel engines
Complete Propeller and Shaft repairs
One day service when necessary
Custom Machine and Welding work
31 Erie Street 383-6555

"VITA" - 37'6" C LICENCE prawn fisherman. Rolls Royce diesel. Asking $75,000.
WANTED
8 ton A licence
SQUIRE & COOMBS
MARINE BROKERS
45 BASTION SQ. VICTORIA
384-3363
Phone our office for your free bulletin.

CANOE COVE
Yacht Sales
Open 7 Days a Week
656-5711 656-3918
Evenings, 652-4386

REDUCED 36' DISPLACEMENT Cruiser 1976. V8 Caterpillar 200 HP, dual cabin, dual controls, command bridge, sounder, VHF-CB radios, 4-burner/oven stove, electric 2-way fridge, pressure hot water, electric head and anchor winch, sleeps five, new fibreglass dinghy. Excellent condition. Boathouse kept. $62,000. Fred, 112-758-6743, 6-7:30pm.

EXPANSION SALE!
SEPT. 18th-22nd
Up To 30% of Selected Items
SAILTREND
1157 Newport
592-2711

19' SANGSTER, ROADRUNNER easy load trailer with new 3 ton axle, 165 Merc cruiser inboard/outboard, new cuddy cabin with porta-potti, CB, sounder, 8-track tape, compass, new 24" Bennet trim tabs, swim grid with kicker mount, 2 extra sleeper seats. Must sell. In good condition. $7650. 478-9203 after 5.

35 MERC TWIN, $50
595-7868

80 BOATS and MARINE

THUNDERBIRD YACHT SALES
WESTPORT MARINA
Next to Swartz Bay Ferry
2075 Tyron Road, Sidney, B.C.
656-5832

JUST ARRIVED
BRAND NEW BAYLINERS
'79 and '80 Models

SPECIALS OF THE WEEK
'75—37' LIVEABOARD Steel hull diesel. Beautiful condition. $48,500
'75—3050 ENCOUNTER twin inbd 250s, com. bridge, like new, 250 hrs. A real bargain at $39,900
'69—24' TOLLYCRAFT Exp. super, super clean, std. up hd, dinghy. SOLD

CLEAR OUTS
'78—20' SANGSTER $12,900

EXPERIENCED BOATS
'72—16½' K&C 80 Merc, TLR $ 3,995
'73—19' Stuery. Immac. cond. $7995
'67—27' Starfilte command, new power $15,900
'66—22' Brandlmyer IO $ 5,900
'74—24' Nisqually C/B $11,900
'76—24' Reinell C/B $15,900
'74—24' Bellboy C/B $10,900
'75—24' Reinell Express. Loaded. Trailer incl. $13,900
'79—2550 Saratoga C.B. $23,999
'77—2550 Saratoga Exp. $16,750
'76—26' Campion C/B TW $25,500
'67—27' Express Cruiser $ 6,500
'64—27'7" Chris Connie $15,900
'78—27' Bayliner 130 hrs.s. $24,999
'61—30' Monk Exp. $20,000
'60—32' Custom Tri-cab $11,900
'65—36' Conv. Fish Boat SOLD
'75—37' Steele (dsl) Sail $49,900
'65—38' Chris Tri Cab $89,900
'71—45' Gulf Commander $165,000
'71—45' Grenfell (Tremari) $169,000

SAIL BOATS
'71—30' Rawson (DSL) $28,000
'75—21' Northwest w/trlr. $7900
'71—23' Hughes I.O. SOLD
'74—24' Buccaneer $12,500
'66—50' Ketch $79,900
22'-24' Tandem TLR $ 1,500
'77 Sail Boat Transport $ 1,500
CALL
RICH HARTNELL
Days 656-5832, Eve. 479-4540

COMMERCIAL FISHERMAN
33' C Lic. COD BOAT
38' W. C. TROLLER
65' Halibut Longline
66' Sea going TUG
70' Sea going TUG
53' Drag and Shrimp
70' Drag and Shrimp
42' Wood Freezer TROLLER
53' Wood Freezer TROLLER
39' Wood combination
37' PALMER glass comb.
40' Wood W. C. TROLLER
43' Wahl built TROLLER
41' Deltaga freezer TROLLER
27' Fast GILLNETTER
37' Wood W. C. TROLLER
33' Wood combo.
65' Black Cod PACKER
50' Halibut L. L. PACKER
38' Wood comb.
65' ACCOMMODATION boat
70' ACCOMMODATION boat
115' PACKER
90' PACKER
40' FREEZER TROLLER
48' GLASS FREEZER Prawn
First Class Fishing Vessels For Sale
For information on buying or selling contact
ISLAND MARINE
Ray Mason — Victoria — 479-8822
Rob Archer — Vancouver 926-7217
Peter Miller — Ucluelet — 726-4284
Lou Waters - 384-8075, pager 577

21' BRANDLMYR CABIN cruiser, fiberglass over mahogany, stove, sink, head, bunks, etc. Rebuilt 130 hp Volvo Penta inboard outboard. Ideal family fishing and cruising boat. $7,100. 743-5434.

merCruiser
Cordova Bay Chevron Service
5144 Cordova Bay 658-5200

1974 CRUISER-HOME, 40', COMmand bridge, 454 power, completely equipped. Only 810 hours. Bristle condition throughout. Boat house kept. Call 112-286-1141 or 112-287-9656, ask for Don Stuart.

28' CHRIS CRAFT
Command Bridge, recently repowered with twin 350 GM engines. Bristol condition inside and out. $20,000. Trades considered. John Allen, Van Isle Marina, 656-1138

SPERRY TOP SIDERS
Limited stock.
BOSUNS LOCKER
580 Johnson st. 386-1308
Friendly knowledgeable service

PASSAGE MARINE
New, used and brokerage boat sales. Dealers for Zeta boats, at Cedar Grove Marina.
656-2580 388-5464 Pager 580

BELL BOY
Cadillac comfort while you fish. Fully serviced, 22' Bell Boy has everything. New galvinized trailer optional. $20,000. 2344 Weiler Avenue East, Sidney.

22' SEARAY, 188 MERC CRUISer, FWC, tabs, CB, sounder, dinghy, heater, dual batteries, grid, 300 hours, super clean. Tandom trailer, electric winch, $16,500 or best offer. 479-2998

"AS NEW"
1975 17' Apollo, ideal for water skiing or fishing, custom upholstery. 120 HP. Merc. In/Out. Full top, trailer, only 300 hours, $6,900. 537-2755.

1977 17'6" A-LINER QUARTERmaster, 200 HP Volvo Penta, 3000lb E-Z load trailer with electric winch. Many extras. Complete package immaculate. 478-1298.

Commercial Fishermen
For a fair price and fast results sell your vessel through Ray Mason Island Marine 479-8822.

FOR QUICK SALE, 34' GILLnetter, 3 year B licence, rebuilt diesel, one net. Full price, $28,000 or best offer. Available immediately. 112-682-3816.

25' CHRISCRAFT, ALL TEAK and mahogany, full galley, heads, CB, 283 inboard, needs new engine. Must sell, open to all offers. Phone between 3-7pm 382-3247

1976 17'7" BAYLINER QUARter Master, 188 hp Mercruiser, fresh water cooled, galvanized Roadrunner trailer. Excellent condition, $8000. 112-743-2386.

1978 ZETA 24'
Hardtop, stand up head, full galley and canvas. FWC, 255 Volvo, many extras. A quality boat. 656-2719.

38'10 COMBINATION WITH wood hull, full electronics, new sounder, 8.85 ton A licence. One fall net. $110,000 firm. 112-748-8513

15' FIBERFORM WITH 40 horsepower Mercury. Manual start, canvas top, sleeper seats and trailer, very good condition, $2500. Phone 382-3516 after 5.

$6000 O.B.O. 22 LYNNWOOD fibreglass, swimgrid, new top, 6 cyl. Volvo I/O, salt water manifold, 9 years satisfaction, bunks, head. 598-2220.

24' CUSTOM CRUISER, IMmaculate, loaded, must be seen. You can't lose, come and make any offer on asking price of $11,500. 652-1618 after 6.

1978 4 HORSE MERC, LOW hours, never in salt water, $450. 479-3551.

TRAILER WANTED FOR 12-15' fibreglass boat. Phone 384-9696.

FIBERGLASS CLOTH ⅓ OFF regular price. 386-1662.

80 BOATS and MARINE

"COMMERCIAL FISHERMAN" Due to inflated imported costs of displacement cruisers, we now have a market for your Old "A" Licence Boat". Be first on the list, call now for immediate service and listing.
ISLAND MARINE
Lou Waters - 384-8075, pager 577
Office - 479-8822

A good fisherman deserves the best.
SCOTTY DOWN RIGGERS
Depth King $75.95
Depth Master $65.95
McQUADES
MARINE SUPPLY
1252 Wharf St. 388-4343

1976 CAMPION, 21', V8, 188 HP Merc cruiser inboard/outboard, 450 hours, galley, marine head, bilge pump, compass, sounder, CB, anchor, dinghy, oars, spare prop, 6 life jackets, swim grid, moorage. Well maintained, excellent condition. Asking $11,900. 592-5016.

BOAT TRAILER SPRINGS
See us for repairs or replacement of your worn or broken springs and fittings. LOGAN SPRING & SUSPENSION LTD., 60 Crease Ave., 384-2744.

FIRST CLASS FISHING VESsels for sale. For information on any boat in the fleet, call Ray Mason Island Marine 479-8822.

SAVE $300. 10' FIBERGLASS boat. Good condition. New $600; used $300. 479-5197.

10 HP CHRYSLER OUTBOARD, late model with electric start and alternator, used 50 hours in fresh water only. 652-3520 evenings.

16' PLYWOOD BOAT, NEEDS work, plus trailer, plus 1968, 40 hp Johnson with 20 hours. $700 656-3029 after 6pm

1977 BAYLINER SKAGIT 22', fresh water cooled, 190 omc leg. Excellent condition. Asking $13,500. 656-4342.

6 HORSE JOHNSON, COMplete with tank, used once, $575. Car top fiberglass boat, 11' as new, $425. 656-4067.

18' PLYWOOD BOAT WITH trailer, 20 Hp. Johnson motor, good fishing boat. Phone after 5 pm. 474-2710.

BE YOUR OWN BOSS. 34' C LIcence boat, fully equipped, ready to fish. $12,000. 642-4126 or 642-3882

16' HOURSTON DEEP V, 85 HP Merc, on trailer (needs work). Closest offer to $1500. 3992 Bow Road.

12' ALUMINUM BOAT AND 9.8 Mercury motor, complete with trailer. Immaculate. $950. 656-4809 evenings.

WINTER PROJECT-26' NAVY Harbour Launch. On land 4 years. Needs 5 planks, motor and paint. Offers. 384-9622.

21' CAMPION, LOW HOURS, side band radio, as new condition, phone 598-3393 ask for Murray before 5.

1975 125 HP. JOHNSON OUTboard. Excellent condition. $1495 or trade for inboard/outboard. 477-9777

4 CYLINDER BUDA DIESEL, complete fresh water cooled marine engine and trans, $2,000. 652-3538.

JOHNSON PROPELLOR 13¼x17, 5 gallon tank, 1 pair of hip waders size 9. Phone 382-6990 after 6 pm.

GOOD CONDITION 21' PLYwood boat, new Volvo-Penta engine, $6500 or offers. Will accept small boat as trade. 383-6941.

26' EXPRESS CRUISER, sleeps 4, full inventory. Will trade for larger boat or what have you. 598-4838.

26' CHRISCRAFT, IMMACUlate condition, boathouse kept, loaded, $3000 below replacement value. 478-8247.

CHRYSLER—SEAGULL
Ken Prasing Equipment
934 Goldstream 478-9313

WANTED BOTTOM END 40 horse power Merc for parts, 384-6769.

BOAT LETTERING A SPEcialty. Phone Ken Warner, 652-2007.

15' FIBERGLASS, 1979 35 HP Electric Start, trailer. $3300. 478-8251.

36' A LICENCE 6 TON troller. All electronics. Excellent condition. 388-4158 after 6.

16' SANGSTER, 65 HP MERcury, 5 HP Viking, new trailer. $1995. After 3:30 pm, 383-0109.

34' GILNETTER, 6 TON A LIcense, diesel. Full price $69,000. 112-683-0025.

1978 JOHNSON 15E, LONG shaft. $865. After 5, 592-2764.

1979 17' HOURSTON HARDTOP. 70 hp. Johnson, trailer. All under warranty. Asking $7700. 477-2179.

20 HP MERC WITH TANK AND controls, Thunderbolt ignition. $690. 478-0245.

1979 DOUBLE EAGLE, 70 HP, galvanized trailer. After 5:30, 592-9735.

20' BRANDLMAYR I/O, 120 Volvo, lots of extras. $2600 offers. 478-8172. L19 Pedder Bay

13' DELQUAY DORY WITH 40 hp Merc, with trailer, $2500. 384-3429 between 5:30-6:30pm

16½' SANGSTER, 70 HP. Evenrude, trailer. Good condition. $4800. 477-5290.

5½ HP OUTBOARD SEAGULL motor, new condition, $150. 656-2143

THREE 55 HP, 4 CYCLE BEARcat OB, motors and controls. 595-6776.

BOAT, TRAILER AND MOTOR, very good condition. $900. Call evenings: 386-6187, 598-5379.

C LICENSE WITH L HALIBUT privilege for 60' boat. Highest offer. 477-8780.

10' FIBERGLASS BOAT, A1 shape, motor. 598-3393, Ask for Murray

MOORAGE
Will lease space for up to 23' boat, Sidney area. 477-3425.

19½' GULF MASTER, CABIN, family boat with head, 1150 Merc. 384-0204, 478-0906.

15' BRANDLMAYR, 40 MERC, full canvas, tilt trailer, $1900. 595-1388.

MOORAGE AVAILABLE OCTOber 15th to April 15th, Bosun's, up to 24', $100. 477-3302.

A LICENCES AVAILABLE.
Lou Waters Island Marine Ltd.
Pager 577, 384-8075.

1979 21' FIBERGLASS BOAT needs motor and minor finishing. Must sell. Only $2995. 477-9777.

WANTED: 4 OR 6 CYLINDER gasoline inboard marine engine. 477-2335.

26' GRENVEL CHRYSLER ENgine, needs restoration, $2300. Sooke. 383-7157.

WANTED-10 TON A LICENSE, also C license required. 468-9418.

19P. PROP. FOR 120 I/O MERC. $35. 652-3409

30' CHRISCRAFT HANDYMANS special. Call Ed, 383-2923.

1979 ANCHOVY BAIT FOR sale. 656-3851

14' CLINKER BOAT AND trailer. $300 or offers. 478-6709

MUST SELL, C LICENCE. Offers. 388-5874

15'6 HURSTON, ROAD RUNNER Trailer, $1750. 652-4583

1979 SURVIVAL SUITS, NEVER used, $275 each. 656-6158.

81 SAILBOATS

ROBERTS 22
Reduced price, must sell roomiest 22 made. 9 hp Volvo, 3 sails, sink, 3 burner stove, built in cooler, 5'6" head room plus pop top, port-a-potti in separate room, teak interior, CB, sounder, many extras. $12,000. 721-3856 Victoria.

81 SAILBOATS

CLEARANCE
1979 SAILBOATS IN STOCK

TANZER 22 deluxe, main and jib sails, new 6HP Johnson $12,300

TANZER 7.5 meter (24½). Main and jib sails, lifelines and pulpits, new 6HP Johnson $15,900

TANZER 26 deluxe, main and jib sails, lifelines and pulpits, 9.9 HP Johnson Sailmaster $19,500

TANZER 8.5 meter deluxe (28') Main and 110% Lapper, lifelines and pulpits, diesel powered $32,900

WINDROSE 18 deluxe, main and jib sails, new 6HP Johnson, new custom trailer $8650

WINDROSE 20 deluxe, main and jib sails, new 6HP Johnson $8650
REASONABLE OFFERS ACCEPTED

bob whyte marine ltd.
SALES AND SERVICE
Corner Harbour and Resthaven
656-7286, SIDNEY
OPEN EVERY DAY
9 A.M. 'TIL 6 P.M.

SAIL SALE
FALL SALE OF SAIL
We are clearing the docks for NEW STOCK and will write all reasonble offers on the following:
22' CATKETCH inbd. $1900. 19' LIGHTNING $2000. K20 bth sloop as $4495. SIREN 2 bth allglass as new, $4500. 31' dsl KETCH, TLC $7900. 21' NORWESTER 4 bth $8750. 22' COLUMBIA $9250. 24' VENTURE inbd and trlr $11,750. 28' dsl Mtrslr, $11,900. 34' GLASS TRI, $11,500. 27' CUTTER, $12,000. 24' SAN JUAN loaded, $12,250. 28' Classic Mtrslr dsl $14,900. 27' O'DAY dsl, 4 sails $22,90. 27½' dsl Mtrslr new, $23,900. 32' Classic TAHITI $28,000. 25' ISLAND DRIFTER new demo $29,995. 30' HUNTER dsl glass, new, $37,900. 34' FULLRACE loaded allglass dsl, $39,500. 30' C&C Creampuff deluxe $42,500. 35' ROBERTS aft cab deluxe dsl $55,000. 42' SPENCER special deluxe loaded $78,000 firm.
All On Display At
VICTORIA BOAT MART
453 Head St. 383-3324

Gypsy Yacht Sales

TWO SPECIAL YACHTS
32' CUSTOM WHEELHOUSE SLOOP 1978. Inside and outside steering Fin keel, skeg rudder. Dickenson oil stove, full electronics, complete with Avon Redcrest, and much, much more. A beautiful year round sailor. $42,500
30' GARDEN "TEAL" Class Sloop 1969. Strip plank cedar. Teak decks and house. Aluminum spars, Albin diesel, Taylor diesel heating. Beautiful interior with teak sole. Built to custom standards. $36,500
Both on display at Gypsy Yacht Sales, 2270 Harbour Rd., Sidney, 656-5591.

26' F-G CRUISER 1974; 4 berths; separate head; 16 gallon fresh water; alcohol stove; cole heater; Stuart-Turner water cooled, hand start, 5 horsepower inboard; Davits; Sport-Yak; 25 lb. CQR with 150' of chain, self stowing; spare 15 lb. Danforth with 200' nylon; main and working jib; moorage paid until May 31, 1980; Excellent condition, surveyed when built and registered. $12,750 or nearest offer. 385-2351 after 6 pm.

NOW IN STOCK: BASIC SAILING By M.B. George. BASIC SAILING THEORY By Colgate. New Revised Edition of ROYCE'S ELEMENTARY SAILING.

BOSUNS LOCKER
580 Johnson St. 386-1308
Friendly knowledgeable service

27' CATALINA
9.9 elec. start. power, main jib Genoa and Spinaker, cockpit cushions, CB radio, life lines, dinghy. Very clean $21,900
CEDAR GROVE MARINA
656-2580

SEA CHEST
MARINE SUPPLIES
Sevylor inflatables, 20% off.
656-6621
9732 1ST., SIDNEY

16' FIREBALL, EXCELLENT shape, new radial Spinnakar, new roller furled jib. Many extras. complete with custom cover and trailer a beautiful and fast boat, $1800. 752-9069.

1976 27' O'DAY SLOOP, launched fall 1977, 3 sails, heater, CB, stereo, compass, sounder, dual batteries, safety gear, antifouled. July last offering, $23,400. 112-723-9510.

VICTORIA HONDA
OUTBOARDS for the sailor
7½ hp and 9.9 hp in stock
2851 Douglas 386-8364

ERICSON YACHTS
Anglers' Anchorage Marina
933 Marchant, Brentwood Bay
652-3531

35' SAILBOAT FOR CHARTER, complete with furnace and all appointments. To sail fast and warm, weekly rate of $675 plus insurance. 385-9022 or 592-3713.

O'DAY DAYSAILER, 17' SAIL boat with trailer and 4 horsepower outboard, excellent condition, $3900 or offers, 386-3111 days, 112-743-5645 evenings.

21' AQUARIUS, BLUE AND white, center board, trailerable, 7.5 Mercury, stove, sink, icebox and misc. equipment. $7500. See at Wharf street floats. 478-8808.

SAILTREND
Open 9-6, closed Sun./Mon.
1157 NEWPORT 592-2711

MAKE AN OFFER
34' fiberglass trimaran, fast, stable, roomy, fully equipped, $11,500. 383-3324.

14' HOBIE CATMARAN, SAIL 7752, blue and white, good condition, $1600. 652-2554 evenings or weekends.

WANTED: A USED SPINnaker for 26' to 28' masked head rig sloop. Contact Wayne at Bosuns Locker, 386-1308.

QUALIFIED SAILING INstructor, group or private lessons. Charters also available. 385-3939.

WILL TRADE UP OR DOWN 78 Datsun 5-speed truck for sailboat, value $4800. 385-9391.

16' HOBIE CAT AND NEW E-Z loader trailer, $3300. 382-8708 or 386-0510.

10' CARTOPPER, PARTIALLY fiberglassed, new sail, $450. After 5, 595-5561.

CATALINA 22, 7.5 HP MERC, 3 sails, moorage till April, $7500. 383-2929.

1979 16' HOBY CATAMARAN and trailer, as new, $4000. 598-3197.

25' FOLKBOAT, 4 SAILS, VERY nice condition, 595-6467, 592-1149.

29' COLUMBIA, GOOD CONDItion, 3 sails. $19,500. 592-0556 after 7:30.

36' TRI, BUILT FOR OFF shore and living aboard. 381-0055

83 AIRCRAFT

CESSNA 180 FLOAT PLANE INcluding wheels, excellent condition, low time, July 10 C of A. $30,000, terms considered. 652-3428.

CITABRIA 7ECA-1966. TTSN 1300 hrs. As new.
Aeromaker Services Ltd.
656-1821 or 656-4809.

92 SPORTING GOODS

Robinson's

WEATHERBY SALE
First ever inventory reduction. Fantastic savings on the Classic Gun of Guns.
Marl V 24" barrel 300 wby cal.
Was $923.75
Now $795.00
Also Weatherby Vanguard Deluxe choice of 30/06 7mm mag — 300 win mag.
Was $680.95
Now $529.00
This is your chance to own the rifle of your dreams. Order now.
ONE YEAR LAY AWAY PLAN
RIFLES — B.S.A. 308 4x $394. Rem. 32 pump $129. Armalite 22 AR7 auto $119. Win. .22 mod. 75 $99. Win. .225 4x $349. Rem. 22/250 2x7 $399. Browning 270 auto 4x $495. Park/Hale 243 4x $294. B.S.A. 222 4x12 $349. Savage 270 4x $274. Park/Hale 7mm mag. $289. New Browning B.E.R. 300 mag $398.
SHOTGUNS — Rem. 12G pump Bushmaster $249. Stevens 12G dble. $149. Beretta 12G 3" $394. Ithica 20G pump $269. Higgins 12G pump $159.
Expert Gunsmithing On the Premises
1307 Broad 385-3429

SPECIALTY GUNS INT KNIVES LTD

WEATHERBY SALE
Weatherby Mk V Deluxe Rifles — 300 Wby Mag and 7mm Wby Mag — R.H. — Reg. $923.75 — Special $799.00
Weatherby Vanguard Deluxe Rifles — 7mm Mag. Reg. $680.95 — Special $529.00
Weatherby Mk XXII 22 caL. Semi Auto. Reg. $545.35 — Special $399.00
Limited Quantities.

ELEGANT BROWNING RENAISSANCE 9 MM HI POWER
Completely engraved — White pearl grips — Gold plated trigger — adjustable sights — truly a beautiful, rare pistol — $1995.00
REMEMBER
Hundreds of New and Used Hunting Rifles and Shotguns to choose from.
576 Yates St. 383-2422
GUNSMITH

FRANK WHITE'S SCUBA SHOP
832 Fisgard 385-4713
REGISTER NOW!
Underwater photography course starts Oct. 31.
Basic 6 weeks scuba courses Crystal Pool start Oct. 15 and Nov. 12.
Sooke/Colwood area course Centennial Pool starts Oct. 31.
2 weeks intensive scuba course Crystal Pool starts Oct. 29.
"Fun With Safety"

PLAY-MOR RECREATIONS LTD.
Order by Sept. 30 for fall delivery, or choose from present stock — and beat upcoming price increases.
517 Kelvin 384-3332

RIMPAC DIVERS Ltd.
Next scuba diving classes start October 1. Enquire at the shop for this very popular course taught by "THE PROFESSIONALS", 9818 Fifth St., Sidney, 656-6313.

REMINGTON 16 GAUGE SHOT gun, model 11-48 automatic, like new, $225. 9x12 tent, like new, $100. 721-3954 (Victoria).

5 PAIRS MENS GREEN CCM pro hockey pants, $35 a pair; 1 pair SK mens skates $110 used once. 598-7875.

COMPLETE WETSUIT, INcludes hood, gloves, boots, overalls, jacket, in excellent condition, $175. 652-4870.

4X8 POOL TABLE AND PING-pong table combination, $200. 477-3005

PING PONG TABLE AND PADdles, excellent condition, $70. 477-7186.

9½ BAUER PROLINER skates, black blades, worn one season $45. 478-2417.

ICE SKATES, GIRLS SIZE 13 and 2, boys size 6, like new. 598-7007.

22 CALIBRE SEMI AUTOmatic, Bushnell scope, fired once, $75. 658-8381.

GIRLS FIGURE SKATES, SIZE 1 and 3, several pairs boys skates, 385-7366.

WANTED: POOL COVER SIZE 20x40. Phone 595-8313.

16 GAUGE EPHICA PUMP GUN, $125. Like new. 656-4310.

MENS BAUER SKATES SIZE 7, excellent condition, $20. 385-5855.

POOL TABLE, COIN OPERATed only $450. Phone 656-7161.

93 CAMERAS; SUPPLIES and PHOTO FINISHING

bill's photo supply
DOWNTOWN at
1672 Douglas
383-7443

PRE INVENTORY BIRTHDAY SALE
SEPT. 21-29

Hilton PHOTO SUPPLIES
P.O. Box 750
Phone 246-4741
On Trans-Canada Highway at Chemainus

city photo
1227 Gov't.
385-5633
WE BUY GOOD USED PHOTOGRAPHIC EQUIPMENT

ISLAND COLOUR LABS
615 Fort St. 384-2242.
Featuring
Same day photo finishing on C41 films (Kodacolour etc.)
Full line of cameras and accessories.
Trade ins/repairs.

SOUND MOVIE PROJECTOR, Super 8, new, was $500, for $300. Sound movie camera, was $470, for $325, or both for $600. 381-6210.

16 MM BOLEX SBM WITH ESM motor, 3 lenses plus Miller tripod, hot splicer and viewer. Asking $2500. 592-7047, 598-4161.

NEW POCKET CAMERAS, NEW $95, sacrifice at $60 each. 381-6210.

PENTAX 500 MM TELEPHOTO lens, screw mount, excellent condition, $350. 479-5996.

POLAROID PRONTO. EXCELlent condition. $15 386-8408.

NIKON 24MM F2.8 LENS, offers on $350. 478-7850.

MAMYIA NC 1000 BODY ONLY. W/C, new, $140. 381-6210

96 RANGES, STOVES and FURNACES

AVOCADO GREEN KENMORE glass top range, used 2 years, $450 or best offer. Kitchen wood stove, complete with water tank and warming oven, excellent condition, $395. 478-4762 after 6 pm.

OIL FURNACE 10 ROOM CApacity, insulated and enamelled. 44" high, 26 x52 base. Like new, sacrificially negotiable. Phone 595-2691.

17 CUBIC FOOT FROST FREE fridge, left hand door. 30" stove. Both white, good condition, $425. 656-6778.

APARTMENT SIZED STOVE, good condition, $150. Must sell, moving. 383-1257.

COAL AND WOOD RANGE, $325. 2 electric hot water tanks. 478-0245.

ENTERPRISE WOOD-COAL cook stove, $575. With stainless chimney, etc. $650. 477-9654.

ENTERPRISE RANGE, GOOD condition $100 or best offer. 478-7017.

SEE FIRE STOVE, $200. GLASS with brass fireplace doors, $95. Both as new, 652-1866.

LADY KENMORE DELUXE range, harvest gold, $230. 592-2677.

AVACADO STOVE, GENERAL Electric, self cleaning. $250. 479-2337.

84,000 BTU LENNOX OIL FED forced air furnace, new condition, $200. 595-8313.

JENAIR WITH ROTISSERIE and shishkabob attachments, excellent condition, $450. 477-8529.

OIL SPACE HEATER WITH tank and stand, $45 or best offer, 384-6894.

CYCLOS OIL STOVE WITH tank and stand, $50. 478-6447.

WANTED: RANGE BOILER, (bronze). 658-8341.

97 FURNITURE

TRADE-IN TIME
MATTRESSES
$25 on your old mattress
$25 on your box spring
WHEN YOU PURCHASE A NEW

Spring filled
MATTRESS or BOX SPRING

3'3" size, each piece	$169
Regular size, each piece	$189
Queen size, each piece	$219
King size, each piece	$289

Latex Rubber
The mattress that gives even support to all parts of the body, truly the most comfortable mattress of all.
MATTRESS or BOX SPRING

3'3" size, each piece	$199
Regular size, each piece	$249
Queen size, each piece	$289
King size mattress	$399

MATTRESS TOPPER PADS
ENJOY the luxurious comfort

Thick	Size	Rubber	Foam
1 in.	39x75	$27.25	$ 8.55
2 in.	39x75	$52.75	$17.25
1 in.	54x75	$37.75	$11.85
2 in.	54x75	$72.90	$23.65
1 in.	5x0	$44.65	$14.00
2 in.	5x0	$86.50	$28.00
1 in.	King	$58.50	$17.75
2 in.	King	$112.35	$36.40

IMMEDIATE DELIVERY
Open Fridays 'til 9 p.m.
EASY CREDIT terms available
Gregg Furniture
"The quality furniture store — where you can see how it's made"
2300 DOUGLAS 388-7365

CHESTERFIELD AND CHAIR, appraised $300; recliner, $90; china cabinet, $300; 5-piece dinette, $95; provincial chair, $75; plus tables, lamps, linens, etc. 382-3920.

BARGAIN BASEMENT SPEcial — A 5pc. Dinette suite — Extension table and 4 chairs for only $109.00 Echo Furniture, 704 View, 384-2214.

ANTIQUE BED COMPLETE with near new boxspring and mattress, also old 4'x4' ¾ circular mirror on stand. After 5pm. 592-8759.

TWIN BED WITH DRESSER, $60. Twin bed with box spring, $65. Chrome kitchen set, $55. 477-1915

SKLAR RED VELVET CHESterfield, armchair, coffee table, end tables. Excellent condition. $850. 388-7701.

JACOBAEN OAK HALL STAND, French Provincial stereo, Mahogany dinette suite with hutch style china cabinet. 642-5991

FOR SALE, TABLE AND 4 chairs. Brown chrome legs. Like new. $75 or closest offer. 388-9907, after 5.

CUSTOM MADE WOOD water-bed, heater and liner. $600. 474-2535.

CHESTERFIELD AND MATCHing chair, fair condition. Best offer. 383-9528 after 5.

ANTIQUE BRASS BED, $600 OR trade for queen size waterbed. 656-2948.

USED CHESTERFIELD AND chair, green, good condition, $65. 381-6210

SKLAR QUEEN SIZE HIDE-A-bed. 6 weeks old. Plastic still on mattress. $600. 385-9595.

WANTED: 4 POSTER BED AND wardrobe in good condition. Phone 595-8313.

COLONIAL MAPLE WOOD SINgle complete bed, excellent condition, $100 or offers. 652-4748

SOLID MAHOGANY DOUBLE bed, headboard, footboard, $350. 592-1178.

NEW 54" SEALY BOX SPRING and mattress with frame, $275. 478-5377.

TRANSFERRED MUST SELL, all household furniture, 1 month old, like new, 479-8621.

FOR SALE; VILAS MAPLE 9 drawer chest plus mirror. New condition. 381-5605 after 5.

CUSTOM BEDS, CAPTAINS, $130, mates, $120, mates bunks, $160. 479-7400.

QUEEN SIZE HEADBOARD, $50. Phone after 4, 382-3959.

ALL GLASS CUSTOM COFFEE table, something different. 656-4974.

QUEEN SIZE, SEALY POSTURpedic mattress, box spring and bed frame, $235. 598-1762

DOUBLE BED $225, SINGLE bed $50 or best offers. Tea wagon $150. 479-9482.

SOLID MAPLE DINING ROOM suite, buffet, table and 6 leather covered chairs, $950. 384-9484.

TWINS BEDS WITH PADDED headboards in good condition, 385-1817.

QUEEN SIZE TEAK SCANDINavian bed, attached end tables. $195. 595-7907.

WALNUT HUTCH AND BASE with sliding glass doors. Phone 384-5005.

CHESTERFIELD, KITCHEN table and 4 chairs. 383-3206 after 5.

KING SIZE BED WITH HEADboard. $100. 478-6882.

TWO PIECE BED CHESTERfield. Phone 592-0947 or 383-2635.

ARBORITE TABLE, 2 LEAVES, 6 chairs, $75. 388-5245.

OCCASIONAL CHAIR, BROWN and gold. 386-2759.

WISH TO PURCHASE OLDER antique furniture. 478-2556.

97 FURNITURE

2 LOVESEATS 1 CHAIR, 1 LOveseat 2 chairs, brass floor lamp, walnut tea wagon, 2 wicker chairs, chrome lounge, 2 green velvet rocker recliners, 5 piece Louis XIV mahogany bedroom suite, kitchen cabinets. 656-2337.

FOR SALE, KING SIZE WAterbed, excellent condition, 7 months old, with 10 year warranty, 6 drawer pedistal, king size heater and double liner with leather siding. Asking $725. Call 384-7716.

READY TO ASSEMBLE RUSTIC wood furniture, unique gifts. We also want, on consignment, handcrafted furniture and accessories. Monastery Furniture, 942 Fort Street, 383-2431.

WE HAVE JUST OPENED WITH some of the best values and prices in town on useable antiques. Visit our little restoration shop at 7147 West Saanich Rd, Brentwood, 652-4740.

TRADITIONAL PINE FURNIture, hand built in Ontario by Pinecraft Ltd. On view to order (with illustrated catalogues) at Leafhill Galleries, 47 Bastion Square, Victoria.

98 TV. STEREO, RADIO SALES and SERVICE

Open 'til 9 Nightly!
385-5555
Independent Buyers
Discount Service Ltd.
939C Esquimalt Rd.
Stereos
Color TV'S
ENTERTAINMENT SYSTEMS TO FIT ANY AND ALL ENVIRONMENTS!
—Buy the best and reduce costly service calls!
Yes, we take trades!
No down payment! (OAC)
Free delivery!
Free parking!
In Store Bank Financing!
(FULL SERVICE WARRANTY)
—5 yrs. parts and labour on most new sound equipment
—Loaner supplied during service
—Full credit on upgrading 1st yr.

TECHNICS
Best-Buy Sound System
SA 200 receiver 25 WT PC, SL220 turntable semi-auto, AR18 speakers.
Package Special $699

AR Speakers
AR 18 Speakers each $99

Used Stereo Equipment Priced To Clear
Marantz 3200 pre amp, 112 tuner, 140 power amp, 75 wts - pc ..$599
Technics 25 watt rec ..$279
Lissen Speakers 212 S ....pr $150
Technics 48 wt PC Receiver...$389
Zenith speakers .....pr $49
Terms available OAC

Car Stereo
Jensen, Pioneer
Panasonic
Panasonic CX7100 Auto-Rev Deck, Special $159
★ New from Panasonic tape deck with equalizer, bi-amp, sep. power amps.
PIONEER SUPER SPECIALS
Panasonic
Color TV's from $499
20" Color Special $619
No money down. Low monthly payments! (OAC).
Open 10 til 9 Daily
10 til 6 Saturday
385-5555

homark
• microwave • color TV • stereo
• rentals • service • sales
"Home of the $10 service call"
27 West Burnside Rd.
381-5622

RENT
BRAND NEW
COLOR TV's
16" AND 20"
FROM $22 MONTHLY
MAIS FURNITURE
1821 COOK 385-2435

HELP
Too many color TVs taken in trade. Come in—make an offer, CITY CENTRE TV, next to K-Mart in the mall, open 10-9 p.m. 6 days a week.

HILLSIDE SIGHT and SOUND Coming Oct. 1 — Victorias newest and most exciting stereo and TV store, located in the Hillside Shopping Centre. Watch for further information.

SUPER SPECIAL TOP OF THE line Hitachi direct drive turntable with cartridge, $199.95.
ATLAS STEREO AND TV
763 Fort St. 385-2712

HOME RECORDING STUDIO. TEAC 4-track tapedeck, PM430 Yamaha mixer, Sennheiser mikes, stands, cables, etc. etc. Robert 598-5314 6-8 pm, 386-3801.

COMPLETE STEREO SYSTEM, Akai reel-to-reel tape recorder, Harman Kardon receiver, Gerrard turntable and EPI speakers, $900. 592-9508, after 5.

I WILL COME TO YOUR HOME to service your TV for only $10. Call Bruce 381-5622.
Homark Sales Ltd.

BOSE 901 SPEAKERS COMplete with equalizer, $425. Sony 2000S stereo pre-amp, $400. 246-9375.

EXCELLENT CONDITION B/W $35, and colour $95, colour and B/W combination. With guarantee. 383-8774.

LLOYD STEREO, AMP, TURNtable, speakers and stand. $150. Call after 5, 382-6395.

RCA 910 STEREO CONSOLE, Garrard changer, 8 track recorder player, solid wood, as new condition. 382-8746

STEREO, SOUND DESIGN, component system, like new, on moveable stand. $200 firm. East Sooke, 642-4677.

SONY BETAMAX T.V. RECording deck with timer, 6 months old, was $1500. Asking $900. 595-6601.

STEREO RECEIVER/CASsette, also 2 speakers, like new, $120. 388-9517.

ELECTROHOME B&W 18" TV, good condition, stand included. $55. 386-4098.

40 CHANNEL SIDEBAND CB Citizen MPL5. $200. 592-1619 after 5.

R.C.A. SELECT VISION, 4 hour tape, brand new, $950 firm. 478-7802.

SOLID STATE M10 AKAI REEL to reel, excellent shape. First $200 takes. 112-743-4509.

CONSOLE AM/FM STEREO for sale with 8-track, excellent condition. $225. 478-8145.

SEARS STEREO, GOOD CONDItion. $170. 385-9050 anytime. Sunday 4:30-5:30pm and after 9:30pm

GRUNDIG CONSOLE STEREO, mint condition, lovely wood cabinet. $350. 595-7907.

YAMAHA CA410 AMPLIFIER, YP450 turntable, EPI speakers. Must go together. 595-3154.

CITIZEN'S MODEL MPL5 MObile 40-channel sideband, many extras. $200. 477-6674.

SANYO FT406 AUTO-REVERSE cassette player, slide control 4-channel, $100. 385-4089.

98 TV. STEREO, RADIO SALES and SERVICE

5 YEAR WARRANTY
1979 20"
ELECTROHOME
COLOR TV RENT TO OWN
AS LOW AS $22 per month.
NOTE: Rent to own available for any size, any make.
ALSO — we rent color TVs $25 per month — $10 delivery.
CITY CENTRE TV
OPEN 10 A.M.-9 P.M.
6 DAYS A WEEK
477-6971
Next to K Mart in the Mall

99 GROCERIES, MEAT and PRODUCE

FRESH FISH
Brought in daily from Sooke direct to you from the Fishermen. We have the largest selection at the lowest prices.
Fresh red salmon and pink salmon.
Fresh cooked daily Jumbo Sooke Shrimp, $1.59 lb.
Fresh cooked Crab daily and fresh trout, cod, sole, etc.
LOTS OF SPECIALS
Fishermens Market
1610 Island Hwy 478-4522.

North Douglas Delicatessen

N. Zeal. Edam and Mozz	1.79 lb.
N. Zealand White Cheddar	2.09 lb.
N. Zealand Gouda	2.09 lb.
Canadian Yellow Cheddar	2.09 lb.
Cooked Imported Ham	2.69 lb.
Salami and Hot Pepperoni	1.69 lb.

Open Tue.-Sun. Closed Monday
3891 Douglas 479-1827

WILLIAMS
QUALITY MEATS 795 FORT ST.
384-0525 — 384-0526
GRADE "A" FREEZER BEEF
Sides $1.69 Hinds $1.99
Full Baron $1.89
Weight loss in cutting, boning and trimming will increase the price per pound.
Chargex Accepted

CORN
SILVER RILL FARM
7179 Central Saanich Rd. off East Saanich Rd. Super quality eating and freezing corn picked fresh daily. 8 am to 8 pm. 14 for $1.25. 5 dozen or more $1 per dozen. You pick corn, 65¢ dozen. 652-3509.

HUNTERS
Our trained staff will cut, wrap, freeze and grind your game meat at reasonable prices
LAKEHILL MEATS
3949 QUADRA ST.
479-6232 479-6433.

U-PICK MACS
20¢ LB
Saturday and Sunday only, 10 am-5 pm. Bring own containers. Sunhill Orchards, 5963 Old West Saanich.

CORN
U-Pick 50¢ per doz
Open 8 am to 8 pm. 2145 Mt. Newton X Rd. 652-1620. No Sunday business.

HOVEY ORCHARDS
QUALITY APPLES
Macs, crisp and juicy, farm prices. 1899 Hovey Rd. off East Saanich Rd. in Central Saanich. 652-2657.

BEZZOLA'S
of Cobble Hill exchanges ONE gallon of Raw Apple Juice for every 35 lbs. of Ripe Fruit delivered. Custom pressing by appointment. 743-5393.

SAANICH ORCHARDS
Freshly picked MacIntosh apples at farm prices. Also Tydeman apples at prices to clear. Open daily. 652-2009.

FRESH CORN, #1 EATING OR freezing corn. $1 per dozen, on stand at 7105 East Saanich Rd. Also orders taken for 5 dozen or more at 90¢ per dozen. Phone 652-2296.

WEALTHY APPLES
Best cooking and eating. 30¢ lb. 6682 Central Saanich Rd, 652-2148.

HUNTERS
Complete game processing, 7 days a week. 478-5611, 478-6020

POTATOES, CARROTS, CABbage. Fri., Sat., Sun., 12noon-6pm, 7210 Wallace Dr. 652-1318

World Best Apples
Crisp juicy McIntosh and Spartans, also good Windfalls at orchard prices, Oldfield Orchard. 6286 Oldfield Rd. 652-1010.

SUNHILL ORCHARD
Apples, freshly picked. 5963 Old West Saanich Rd. 652-4116.

ALBERTA GRAIN FED BEEF
Information phone Bob. 381-6621.

HAMMOND FARM. CORN YOU pick 50¢ dozen. This weekend, easy picking, 6950 Veyaness.

WALK-IN COOLER, STAINLESS steel interior, 2½ Hp. compressor, $1000 or offers. 479-9164.

FRESH PICKED EATING AND freezer corn everyday. 3047 Island View Rd., 652-2100.

CANNING TOMATOES. PHONE 479-1338. Not Sundays.

PRUNE PLUMS 25¢ LB. 935 LAtoria Rd. Phone 478-2958.

APPLES
KINGS AND PIPPINS
477-4348

POTATOES $2 PER SACK. After 6 pm. 652-1546.

ALEXANDER APPLES FOR sale, 20¢ lb. 477-4992.

APPLES,
385-1181.

100 MISCELLANEOUS FOR SALE

DEMO
Harriet and Lurline
CHURCH & HALL
Sat. & Sun.
ATTICA LTD.
382-4214

Vacuum Cleaners
Nearly new and reconditioned from $25.00 guaranteed. Current models always available: Compact, Electrolux, Filter Queen, Kirby, Hoover, Sears-Kenmore, Eureka, Lewyt, G.E. etc. Power nozzles adapted to any machine. Repairs every brand. Trades welcome. Top of line Built-ins - $325.
Mister Sweeper, 901 Esquimalt Road (at Head), Colwood Corners Mall next to Highway Supermarket. 386-3717, 474-1011.

100 MISCELLANEOUS FOR SALE

COLWOOD-LANGFORD **Furnitureland**
Quality-Selection Affordable Prices
New fall stock of brand new, brand name bedroom suites, mattress and box units, bunk beds, headboards, rollaway cots, dining room suites, kitchen sets, sofas, chairs, recliners, coffee and end tables, table lamps etc.

COLWOOD-LANGFORD **Furnitureland**
Gibson refrigerators, rages, dishwashers, Speed Queen automatic washers and dryers.
also
Electrohome and RCA Colour Television
Super Sale Prices
OPEN 7 DAYS
Everyday 10 a.m.-6 p.m.
Sunday 11 a.m.-5 p.m.
It's worth a drive to

COLWOOD-LANGFORD **Furnitureland**
1610 Island Hwy
(Farmers Market)
478-1921

TILLICUM FURNITURE
Fall Sale Continues
VILAS SOFA AND CHAIRS, 100% NYLON PRINT, REG. $1249, NOW $1049; TYNAN LOVESEATS (2) 100% NYLON, BEIGE. REG. $899 EA., NOW $799; RICHARDS SOFA AND LOVESEAT, REG. $995, NOW $844; HORIZON LOVESEAT, 100% NYLON VELVET, REG. $899, NOW $749, (2 ONLY, NO REPEATS); HITACHI 20" COLOUR TV, REG. $699, NOW $599; TOSHIBA 20" COLOUR TV, REG. $719, NOW $649; ELECTROHOME 26", FRENCH PROVINCIAL, REG. $1129, NOW $995; MAGNOVOX 20", REMOTE, REG. $929, NOW $799. MANY MORE VALUES. COME IN AND SEE OUR NEW STORE.
TILLICUM FURNITURE
1635 Hillside at Scott
(across from Hillside Shopping Centre)
595-3331

INTERNATIONAL KNIVES
FALL SPECIALS ON QUALITY POCKET KNIVES!
— Imperial's Frontier Series —
Featuring Delrin handles in ivory or gun powder black, solid nickel silver bolsters and Precision ground high carbon blades.
— The Double Eagle collection
Featuring handrubbed laminated hardwood handles, solid brass bolsters and high carbon rust resistant blades.
WHILE QUANTITIES LAST
We are offering 10% OFF our already low prices on these two quality lines of pocket knives!
574 Yates St. 383-2422
(Across from the Post Office)

UP TO 30% OFF
We must clear over $50,000 in floor models now to make room for new fall lineup.
SAVE UP TO 30% on chesterfields, loveseats, hideabeds, recliners, occasional chairs and rockers.
SAVE UP TO 30% on bedroom suites, mattress and box springs, dining room tables, chairs, buffets and hutches.
SAVE UP TO 30% on coffee tables, end tables, lamps and pictures.
Some scratch and dent at even greater savings. Many quality name brand items — Vilas, Knechtel, Simmons, Sealey, Beautyrest, Braemore, Comfort, Restonic and many many more.
Tillicum Downtown
851 Johnson 388-6613

AUCTIONS
EVERY TUESDAY
APPRAISALS
FOR PROBATE INSURANCE AND SALE PURPOSES
386-3308
LUNDS
THE AUCTIONEERS AND APPRAISERS FOR VICTORIA AND VANCOUVER ISLAND

SCARE ITEMS
Nests of tables $119 and $199, Solid walnut magazine table $119, Solid walnut dropleaf tea table $199, Solid walnut tea wagon $299, Duncan Phyfe coffee table $149, Dropfront desks $149 and $229, Corner china cabinet $359, 3-pce French provincial chesterfield suite $759, 7'x9' British India rug $189, Cedar chests $149 and $189, Wooden rocking chairs $79 to $119, Duncan Phyfe dropleaf dining tables $219 to $329, Console dining tables $169 and $329, Electrolux vac $95, Love seats $95 to $159, French provincial white and gold dressers, chest and night table $495.
Use you Chargex or Master Charge
Pandora Furniture
1050 PANDORA 383-6319

TRADITIONAL FLORAL SOFA and chair $219.95; RCA fridge $169.95; 15 cu. ft. avacado freezer $208; French Provincial brocade arm chair $129.95; Pr. of chrome dinette chairs $13.95; walnut telephone table with chair $99.95; large oval braided rugs $89.95. and $118; G.E. fridge $69.95; Vinyl, high-back sofa and chair $148.88; 9-drawer dresser (no mirror) $108; deluxe Colonial 5-pce. dinette suite $349.95; 39" maple bunk bed frames with springs $89.95.

The Traders
388-6264 715 Finlayson
Open nights 'til 9 p.m.
Sat. 'til 6, Sun. 12-5

auctions • appraisals
AUCTION EVERY FRIDAY NIGHT
Kilshaw's OF VICTORIA
six generations
1115 FORT ST. 384-6441
Antiques and Modern Furnishings

OFFICE EQUIPMENT: DESKS, chairs, coffee maker. Phone 598-2019.

NEW ROLL AWAY BED, $48; home light time switch, $10. 478-3025.

100 MISCELLANEOUS FOR SALE

WELSH HAND LOOM
Inventory clearance sale-discontinued styles and colors, tapestry coats, capes, skirts, etc. Sale prices ⅓-½ off. Nootka Court, 634 Humboldt St.

ALL VACUUMS
We sell every vacuum, all rebuilt and guaranteed. From $20. All Victoria Vacuums, 595-2622.
2805 Cedar Hill at Hillside

GREEN PURE WOOL BROADloam carpet, 8x11. Grey pure wool broadloam carpet, 8x9. Brand new Armstrong lino, no wax, 6x7. Heavy oak planked table. Custom built stereo cabinet, 12' long. Child's desk. 477-3346.

SET YOUR TABLE IN ELEgance and style with quality Barvarian china and smoke crystal stem-ware from BKI. Wonderful gift for Christmas or hope chest. Original $1200 with life time guarantee. Interested parties only, best offer will receive. 385-9369.

WALNUT WALL OVEN CABInet, $250; antique light fixture, $150; 16' of gold woven drapes; 12' of turquoise damask drapes; 20' of gold damask; orange red carpets, 15x12, 10x10; and others. Thomas organ, single key board. Noon or after 7:30 pm, 592-0556.

GOLD IS GOING UP-UP—UP
Selling: Lady's 14K, gold Hunter Watch, heavily engraved, mint condition on a 62¼ inch 18K gold chain and spring ring. May appraisal $1508. Present value over $1800. Asking price $900. 384-6758.

2 HP ELGIN OUTBOARD motor, air cooled, good working order, $135. Moped, very low mileage, made by Vesta, new price was over $650 for only $375. Chest of drawers $45. Single bed with Sealy mattress $35. 386-6636.

FROST FREE BRENTWOOD McClary refrigerator, 14.6 cu. ft. $200, like new. Lady's solitaire engagement ring, 2 diamond wedding band set, all papers, appraised value $2600, sacrifice $1300. 479-0579 after 5pm on weekdays.

HOMELITE
CHAINSAWS
SALES—PARTS—SERVICE
RENTALS
GIBSON POWERCRAFT
2520 Government 382-8291

FUEL TANKS
16 ga. steel custom-made to fit motorhomes, boats, vans and trucks. Also, step-plates, bumpers, water tanks, aluminum and steel fabricating. 388-6521.

GIANT HIGHWAY SALE, fridge, stove, washer, dryer, deep freeze, table and chairs, hide-a-bed, couch and chair, wood stove, bed, chain saw, lots of misc. 479-3231, 262 Old Island Highway.

BROWN AND BEIGE CUSTOM made drapes with matching shears, also custom made rods. 2 years old. Paid $650. Sell $350 firm. Life time Spa Membership, value over $600, selling $250. 721-3279 after 6 pm.

MOVING MUST SELL
Two British India Rugs, at less than half price. As new condition, (soft green Tas Mahal, carved floral) Size 10x8 regular $1145 sell $450; 12x9 ($1495) sell $575, phone 384-6416

5X3 PLATE GLASS MIRROR with guilded corners, $100. Barbecue with rotisserie and accessories, $35. Liqueur set, $20. Two Floater jackets, 1 large, 1 medium, $35 each. Large floor lamp, $170. 656-5403

1 SET OF MATCHED LYNX lady's golf clubs, approximately 2 years old with fold cart and seat. Exerciser bike, almost new. Kenmore white dishwasher, approximately 1½ years old, wooden top. 382-9032 after 6pm.

CARPENTER TOOLS, GARDEN tools, Mulcher, electric material, 60 gallon water tank, used tires, equilizer hitch, trailer accessories, meat slicer, adding machine, small rugs. After 5, 656-1065.

SIMMONS HIDE-A-BED, KITchen table and 2 chairs, ottoman, sleeping bags, picnic table, electric fire, thermos flask, sauce pan, Mexican handbag, assorted Royal Albert china, Lazy-Susan, and Xmas lights. 479-7213.

CHESTERFIELD AND CHAIR $125; 22 cu. ft. deepfreeze, 4 yrs. old $200; older chrome kitchen table $10; wooden drop leaf kitchen table $5; chrome tea cart on casters $10; and other misc. items. 592-4318.

1975 16' TRAILER, PROPANE fridge, stove with oven, and furnace, extra room with port-a-potti, awning and spare tire, licensed to 1980, excellent condition. Asking $2250 or near offer. 384-1375.

KROEHLER SINGLE SOFA-bed, turquoise, nylon, $325; 4 white sheets, singles, $15; Lady's black leather coat, 38", $195; G.E. slow cooker $17.50; Timex watch $12. Phone 383-0317 after 7 p.m.

BOWLING BALL AND BAG $15; small maple desk $63; Viking 2 dr. fridge $250; large crib and mattress, in excellent condition $60. Mel's Bargains, 3460 Quadra, 384-3152. Chargex and Mastercharge available.

SIMMONS SLUMBERKING hide-abed, green, almost new, $300. Wrought iron table, 40" diameter, 4 covered chairs, yellow and green, $150. Gold 3 cabinet bathroom space saver, $20. 388-6965.

BAYCREST SPIN DRY WASHer $149; 30" Tappan range $125; 6 pc oiled walnut dining suite $350; 5 pc smoked glass dinette $295. Mel's Bargains, 3460 Quadra, 384-3152. Chargex and Mastercharge available.

BIRO MEAT GRINDER, LARGE size; Toledo counter scale; 8' produce case with mirror and compressor; ¾ horse compressor; barbecue machine; 4-wheel dollies. 245-7326, between 4 and 6 pm.

STIHL Chainsaws
SALES—PARTS—SERVICE
RENTALS
GIBSON POWERCRAFT
2520 Government 382-8291

BETTER PRICES/ BETTER delivery.
Kitchen-aid dishwashers.
KENYON SALES
386-1214, 24 hours

SAVE UP TO 50% ON YOUR new kitchen with new unfinished cedar doors and drawer fronts, existing cabinet surfaces covered to match. You finish and save. 479-8056.

ROTARY ANTENNA AND ACcessories, $100. GMC baby carseat, $25. Craig cassette tape deck, $30. 7.5x15 mags and tires, fits ½ ton Chev or GMC van, $125. 642-5876.

WE CONSIGN AND SELL dishes, ornaments, drapes, lamps, small appliances, baby furniture and toys. Homemakers Economy Shop, 889 Goldstream. 478-4422.

MOFFAT 30" RANGE AND matching 15 cu.ft. frost free fridge. Harvest Gold. Pair $650. Ping Pong table, complete, $50. Firescreen, $25. Ladies Reiker ski boots, size 6½, $45. 477-6396

KITCHENAID DISHWASHER, collectors sewing machine in oak cabinet, set of 10 dining chairs. Surplus china etc. For appointment please call 598-1529 after 6pm

MANY BARGAINS AT THE SAlish Indian Art & Craft Shop, Brentwood Bay at the ferry. Silver jewelry, beadwork, Indian sweaters, carvings, pictures, prints, etc.

8X9 ANTIQUE OVAL RAG RUG, 8' philodendron plant, stuffed armadillo, two glass lamps, two-piece pool cue, electric heater, battery charger, etc. 592-9508, after 5.

New office desks.
Private. 656-5929.

VIKING TOP LOADING DISHwasher, avocado. $130. 474-2998.

100 MISCELLANEOUS FOR SALE

SOLID ROCK MAPLE PLANT stand, plants, lamps, tennis racket, designer optical frames, heavy chrome artists easel, wicker clothes hamper. 4'x6½' beautiful Mexican Blanket. 386-0019.

MONOMATIC ELECTRIC TOIlet for camper, cost: $250, sell: $100. 20lb propane bottle and 2-burner stove, $35. 2-burner alcohol or kerosine stove for boat, $75. 595-2525.

SEALY READY BED SOFA, like new, bought in Woodwards, $150. Luxury Sears-o-pedic mattress, 3 months old. $100. 19" colour TV, tube type, with stand. Make an offer. Call 595-6101.

ANTIQUES, USED MODERN furniture, large and small appliances. Coloured and B&W TV's, baby items, bikes and miscellaneous items. Bill's Bargain Barn, 1000 Tillicum Rd, 384-5235.

ANTIQUE MAPLE DRESSER, duncan phyfe drop leaf table, duncan phyfe coffee table, reasonably priced. Joy's Curio Shoppe 1678 Poplar next to Shelbourne Plaza. 792-3221.

CHESTERFIELD AND CHAIR, older style, $150. Kitchen table, chairs, $60. Walnut coffee table, $60. Brass and glass end table, $40. All good condition. Other household furnishings. 595-7907.

WINDOWS, LARGE SHEETS, ¼" plate, 50¢ sq. ft. Suitable to close in patios or decks. Cheaper than plywood. 36x76" safety glass, wood windows ideal for cold frames $4 each. 478-6586.

16X16 TIMBERS 18' LONG, truck canopy, 2 lay down furnaces, 2 standard furnaces. 1 oil fired hot water tank. Sliding barn door and track, windows, doors, toilets, bathtubs. 652-3898.

26" PHILLIPS COLOR TV, $250; wheelchair, Everst and Jennings, adjustable leg and footrests, very good condition, $200; 30" Frigidaire stove, older model, good condition, $25. 595-7678.

DELUXE 70'S LADY KENMORE dishwasher, top loader, portable, used only occasionally, in perfect condition, $250 or best offer. 721-3587.

QUALITY CEDAR MINI barns, includes windows, floor, cedar siding and shake roof, 8x12, $1250 erected. Larger sizes available. 479-8056.

VIKING 30" RANGE (WHITE) $200. Storage unit (can use as youth bed) $35. Plant wagon $10. Green ozite carpet 12'x14½' $50. 477-8425.

USED 3M COPIER, 8' GLASS old style showcase, Tec Maconic electronic cash register and various display stands. 383-5412 ask for Judi or Bill.

ELECTROLUX SHAMPOOER, polisher and floor scrubber, 1½ years old, $185. Upright freezer, excellent working condition, $145. 721-5179.

DELUXE BRONZE AUTOmatic refrigerator, matching stove, $550; Eureka vacuum, $110; three bicycles, porta-poti, miscellaneous. 479-5319.

5 PIECE COLONIAL KITCHEN suite, $150. Arborite desk $25. New Smith Corona electric typewriter, $250. Best offers. 386-6582.

9 PIECE DINING ROOM SUITE, stove, fridge, dishwasher- all avocado. Single bed and mattress, McClary easy washer and dryer, colour tv. 478-0917.

OLDER WORKING FRIDGE, stove, $75 pair; men's 10-speed, $100; boy's bike, $15; Wagner 240 Airless spraygun, $100; 1 cu/ft. ceramic kiln, $150. 642-5551.

SECTIONAL SOFA, 4 AND 3 seater. Excellent condition, neutral colour, $400. 2 large Flokati rugs, $250 and $200. Offers. 658-5834.

VIKING 2 SPEED MULTI cycle apartment size washing machine, one year old. Ski boots, size 9, skis 205 cm. Skis and bindings 150 cm. 595-8756

INCINERATOR BARRELS, $7.50 delivered. Screens, covers, extra. Old barrels removed. Reasonable. Prompt delivery. 479-4067 after 6 or before 8 am.

KOROLITE BEADBOARD INsulation Sheets 24"x96" from ½" to 3" thick. "R" Factor of 4.37 per inch. THE PLASTIC SHOP, 2105 Douglas St. 386-1477.

BEAUTIFUL NAVY LEATHER coat, 3 months old, size 12. Deluxe portable General Electric dishwasher, harvest. Each $200. 382-4153.

ELEGANT WEDDING DRESS, you must see it, size 12, lace hat and veil, crinoline, ring bearer's pillow, excellent condition, 592-9633.

SOLID OAK SIDEBOARD, $150. Wood table, chairs, buffet, needs refinishing, $150. Wood double bed, $25. Wooden curtain rods. Matchstick blinds. 479-7754.

2 DUFFLE COATS, DOWN JACket, child's metal table and chairs, backpack. 4 dining room chairs, offers. 3-speed blender. 477-8629.

MAN'S 3 SPEED ELIMINATOR bike, cost $160, used once $90. Large old heavy duty skill type saw, in metal case, $40. Golf bag and 4 clubs $10. 595-3742.

CHAINSAWS
Alf Becker and Son Ltd.
2981 Tillicum 384-6414

SHELVING
Matthews Agencies
922 Meares 388-4123

GROWER'S SELECT TROPIcal Plant Mart. Quality plants. Low prices. Wholesale, retail. 414 Craigflower Rd. 381-5522

BURL CLOCKS AND TABLES beautifully handcrafted. Wedding, anniversary, Christmas gifts, reasonable. 592-6015.

BUILT—IN VACUUM
New 2 H.P. Power Unit, 25' hose, Tools, $300. 478-4217.

MISCELLANEOUS OFFICE equipment, drafting tables and machines, steel desk, file cabinets. 592-3200.

33 PT. DIAMOND, 18 KARAT white gold ladies diamond solitaire, value $1400, reasonable offers accepted. Phone 477-0756 after 5 pm.

BEAR TAKE DOWN BOW WITH Killiam sites and stabilizer. 28 lb. pull. 479-3291.

VANITY 22X44X23, BASIN AND taps, 4 ball bathroom light fixture, towel bar, soap dish, all $50. 477-2095.

4X8 POOL TABLE WITH BALLS and cues, $175; ladies 5-speed, Shwin, $35; mens 3-speed, $35. 598-2523.

TWO SETS OF GOLF CLUBS plus bags, two bag boys. Golf, hiking and dress shoes, size 8½D. After 6, 386-9055.

ATTACHMENTS FOR KENwood Chef- juicer, grinder and whisk, $25. Black and Decker grass trimmer $15. 658-8277.

BLACK LEATHER LOOK HIDE-a-bed, hardly used, $400. Three year old Singer sewing machine in desk, $400. 479-3908.

3 HP OUTBOARD MOTOR, Braun fruit juicer, kitchen sink and taps, 4 solid panel interior house doors, etc. 598-5318.

GOLD GE PORTABLE DISHwasher, $190. Singer sewing machine, $225. Both perfect condition. 478-2686

KITCHEN AID DISHWASHER, portable, under 4 years, fully adjustable rack, harvest gold, $345 or offers, 477-6866.

PORTABLE GOLD DREDGE (new), 5 HP, 3" suction hose, dredging capacity 8 cu. yards per hour. $850 complete. 477-5967.

GREY VENETIAN BLINDS, $45; exercise bike, $45; new vaperizer, $10; sandwich/waffle iron, $10. 384-4357.

HOUSEHOLD GOODS FOR sale. Inquiries phone 479-5636

TAE-KWON-DO MEMBERSHIP in Victoria. 383-5935.

LARGE PLATE GLASS MIRrors ½ price. 386-1662.

100 MISCELLANEOUS FOR SALE

SOLID GOLD SALE AT SUNbeam Factory Service Outlet. Clearance of demonstrator, blemished and end of line appliances. Mixmasters with dough hooks, fry pans, self-cleaning irons, blenders, toasters, clocks and kitchen centres. Look for the feature value tags in store for more values. We're having our once a year iron clinic. We will safety inspect, check thermostat heat cycling and steaming performance, buff machine soleplate. Clinic Special $4.50 (any make-any model). Clinic runs September 22-29. Sunbeam Appliance Co, 912 Pandora Ave, 383-8543. Free parking in front of store.

ATTICA
720 MARKET ST.
WE BUY!!!
WE SELL!!!
Antiques, old furniture, old doors, windows, plumbing, stained glass.
OR WHATEVER!
382-4214

BLANSHARD AT VIEW
INTERNATIONAL WATERBED (VICTORIA)
386-8858

WESTERN CANADA'S FINEST ANTIQUE FAIR
Vancouver Island Antiques and Collectables. Present their spectacular 3RD Annual Fall Fair, September 21, 22, 23, Fri. (6pm-10pm), Sat. (10am-10pm) Sun (10am-4pm). Over 50 dealers from Canada and Eastern Canada. Esquimalt Sports Centre (Curling Rink) 1151 Esquimalt Road, Victoria. Daily Admission $1.00.

DEMOLITION SALE
1612, 1624 Richmond, 9-6 pm. Shrubs, furnace, windows, oil range, hot water tank, gas range, kitchen cabinets, doors, complete fireplaces, banisters, granite rock gates, fencing, linos, laundry tubs, claw foot tubs, toilets, sinks, fir floors, 100 amp service, lumber 598-7509.

Wosk's
WE TAKE TRADES
1810 STORE 385-8781

IF YOU'RE SETTING UP OR expanding an office . . . Why not check with us first, for used desks, typwriters, filing cabinets and all types of office chairs, etc. Used Office Furnishings . . . 4715 Trans Canada Highway, Farmer's Plaza (near Whippletree Junction) 3 miles south of Duncan. Phone 748-4032. Open 10 a.m.-5 p.m. Wednesday through Sunday.

TOOLS 'N SPACE
"The Hobby Woodworking Shop"
Second Anniversary
SALE
Sept. 20 — Oct. 1
Save On Memberships
Lathe and Carving Tools
Hardwoods and Pine
Custom Furniture
Mon-Thurs 10-10
Fri and Sat 10-6
383-9600 338 Catherine St.

5' WALNUT GREEN COFFEE table, matching end table, $125. 30 gallon H/W tank, needs elements, $10. 30' of 2" thin wall conduit connectors and weather head, $30. 2000 watt self-contained in wall electric heater, offers. Older pack board and pack, $5. Arborite sink cut outs, 25¢. Basin taps and pop up plugs, $5. Model A and T body parts, offers. 383-3992.

EATON'S WAREHOUSE STORE
749 View St.

LOW PRICES WHILE STOCKS last. 3/16ths tempered glass sizes 34x68, 70 and 78, 28x78, 46x68 and 70, 33x74½, $15 each. Can deliver. Thermo units cheap. 24 oz. glass 75¢ per sq. ft. 32 oz. $1.25, 3/16ths $1.50, ¼" $1.75. Smoked tint 24 oz. $1, 3/16ths $2. Greenhouse grass. Winterize your windows D.I.Y. average house app. $300. 656-6656.

MOFFET 17 CU.FT. FROST free refrigerator, 5 years old, $300. Chesterfield and chair, $300. McLarey Easy wringer washing machine and tub, $35. Westclox smoke detector, $20. Portable Pietmont sewing machine, $25. Aquarium and all attachments, 24"x13", $35. All items in excellent condition, offers accepted. 479-3370.

CARPET ROLL ENDS
Largest stock, best priced and biggest roll ends on Vancouver Island. We cut our roll ends. Fuzzy Wuzzy Rugs, Craigflower and Skinner, Vic West, 382-6142. Also in Beban Plaza, Nanaimo.

CARPET
Rolls and rolls of clearance carpets. All sizes, styles and colours. Priced from $4.95 per sq. yd. Save up to $20 a sq. yd. Fuzzy Wuzzy Rugs, Craigflower and Skinner, Vic West. 382-6142. Also in Beban Plaza, Nanaimo.

STOREFRONT WINDOWS
Modern anodized aluminum full length plate glass doors with side windows. Doors swing both ways with hidden hydraulic closers. Size 10x8. Like new only 4 years old. ½ price. Phone manager- Cal Van Auto Supply and Repair Centre. 386-2155.

CAR TOP TENT, ACCESSED BY ladder, folds to car carrier in seconds. $125. Old style chester drawers and vanity with tool. $100. Kitchen set, round table with leaf and 4 swivel chairs. $225. 6 string guitar, $75. Pine roll top desk with chair, stained Danish walnut, $75. Offers. 383-7042.

ROCKWELL CAST IRON 9" table saw, $250. Oxygen and acetylene cutting torch and gauges, $125. Queen size mattress and box spring, $35. Colonial couch and chair, $255. 18" electric mower, $55. Sears sump pump, $55. Mans 10-speed, $65. 3-speed, $55. 383-8281.

EARLY AMERCIAN MAPLE furniture, in good condition; including chesterfield and chair to match, plus end tables. Also queen size Simons conventional style pull out chesterfield and chair. 57 yards of red shag rugging. 656-4160, 570 Lands End Rd, Sidney.

MENS DIAMOND RING 14 stones, old english brass trumpet, CCM exercise bicycle, birdcage and accessories new, set of dumbbells, table and chairs, coffee table partial glass, teak hutch with desk, ladies golf shoes size 8 never worn, and misc. household effects, offers. 383-3726.

BLACK AND ORANGE ACORN fireplace with electric heat and logs, 100 gallon oil tank on stand and oil space heater, 383-8676.

14' CLINKER BOAT AND trailer, $300 or offers. Acorn free standing fireplace. Sunbeam 21" lawnmower. 478-6709

"VITA-MIX" BREAD MAKER and juicer, c/w recipe book, excellent condition. 748-1059.

GARAGE DOOR, 2 DINING sets, movie camera, projector, stoves, fridges, much more. 477-5820

100 MISCELLANEOUS FOR SALE

COLECO POOL LADDER, $25. Five 6' fence posts, $20. Heavy duty equalizer hitch, $85. 658-1169.

GIRL'S DELUXE WIFFA skates, size 3½, excellent condition, figures scribe. 478-3791.

TWO RECLINER CHAIRS, $50 and $100. Firescreen, $25. Grate, $5. Dinette set, $150. Gold velour rocker, new, $100. 478-6319.

SNOOKER TABLE
Deluxe 6x12, oak legs, 5 pieces of slate. $2,250 installed with accessories. 388-4031, 478-5835.

SLALOM AND PLAIN WATER skiis and rope. Fire screen, portable movie screen, pool table, and sheep fleeces. 479-2836.

BEAUTIFUL SPANISH STYLE dining suite, Italian pram, both must be seen to be appreciated, 595-7869

HOOVER WASHER SS TUB, rinsomatic model with arborite top. Looks and runs like new. $155. 478-2414.

COMPLETE HOUSEHOLD furnishings. Also antiques and stained glass. By appointment only. 595-1042, evenings.

APT. SIZE BRENTWOOD washer spinner, Moffat dryer, good condition. Pair $100. 384-1443.

SPEED QUEEN WASHER AND dryer $425, Sealy king size bed $175, coffee and end table $65, maple rocker $60. 383-6991.

WEDDING DRESS, SIZE 9-10, excellent condition, Chantilly lace, $50. 595-2593, 385-8215, 386-8205.

STUDENT DESKS 24X45 $85. OR $95. Office swivel tilt chairs. IBM Selectrix II typewriter $650. 384-8075 Pager 686 or 479-9373.

TV ANTENNA, FIREPLACE damper, approx. 100 sq. ft. of white artificial rug, older sewing machine. Offers. 642-4224.

WATCH FOB OR NECKLACE. Gold chain, 34 gold nuggets, very old. Appraised $5000. Reply to Box 331, Brentwood Bay, B.C.

SOLID WALNUT TEA WAGON, $175. Dielcraft teak record cabinet, $150. Upright deluxe Eureka vacuum, $75. 652-3703.

36 PIECES OLD ENGLISH stainless steel. New $300, selling for $95. Picture frames, Chinese brass vase. 385-9595.

WATERBEDS
Day or night, 478-7345.

VACUUMS
Eureka and Hoover. Sawyer Sewing Centre, 388-6228.

POCKETBOOKS, RECORDS, tapes, posters. Centennial Books, 895 Esquimalt, 385-4243.

TORO REEL LAWNMOWER with catcher, $150 or best offer. 477-2372 or 477-2845.

FIREPROOF SAFE
Heavy, secure, very large, $375. 474-2703, pager 388-5464 #670.

MINK CAPE. EXCELLENT condition. Natural brown colour. $800. 112—743-9449. MillBay.

OIL BURNING COOK STOVE, space heater, electric fridge, stove, laundry tub, 479-8855.

PORTABLE SINGER SEWING machine, $80. Hoover portable vacuum, $25. 382-6074 after 5.

OUTDOOR INCINERATOR barrels. Ready for use, $6.49 delivered. 383-1328.

45-GALLON OAK WHISKEY barrels, good condition. $17.50 383-1328.

BLIND HEMMER, CONSEW model, excellent condition, $800. Phone 385-2337.

SKLAR QUEEN SIZE HIDE-A-bed, 6 weeks old. Plastic still on mattress. $600. 385-9595.

30" VIKING RANGE AND 12 cubic foot Westinghouse fridge. 478-4520.

ROOF RACKS, BLACK AND white TV, port-a-potti. Phone 595-6776.

DRAPES
Beautiful custom made drapes, like new, various sizes. 595-8313.

TWO YEAR OLD FILTER Queen with attachments. Phone after 6, 382-4256.

PASSUP KNITTING MACHINE, new condition, $400. Phone after 5, 474-2484.

MCCULLOCH MIT-E-LITE GAS generator, 2000 watts, used 2 days, brand new, $450. 383-0389.

SLATE POOL TABLES, PROfessional quality starting at $695. 478-8989.

TEDCO GAS ELECTRIC fridge for boat or trailer, $225. Good condition. 658-8317.

INDUSTRIAL CHAIN SAW, 3' bar, 5 brand new chains. Sacrifice $175. 479-2488

HEAVY DUTY ROCK POLISHing Equipment. Tappen range hood, $35. 383-2564.

KENMORE AUTOMATIC dryer, white, 3 cycle time control, $100. 388-5419.

OLDER MOFFAT STOVE, good working condition, $30. Potters wheel, $600. 592-0386.

GLASS, ALL SIZES, MOSTLY 3/16ths and ¼" plate, bronze, etc. 656-4974.

TEAK DINING ROOM, DAVENport, washing machine, other furniture. Phone 386-0417.

WINE MAKERS
50 one gallon jugs, make an offer. 384-8416 after 6pm.

95HP MERCURY OUTBOARD, 5 hp Toro Tractor mower. New bathtub. 721-3439

WROUGHT IRON FIRE IRONS for large fireplace $70. 592-1589.

1500 WATT WESTINGHOUSE baseboard heater and wall thermostat, $25. 478-6351.

HARVEST GOLD PORTABLE kitchenaid dishwasher, 1 yr. old, $375. 479-1478.

KENMORE STOVE, GOOD CONdition; vanity with sink, complete. 592-0251.

WALK-IN COOLER, STAINLESS steel interior, 2½ Hp. compressor, $1000 or offers. 479-9164.

16' STEEL GARAGE DOOR, $200 or trade for arc welder or 10" table saw. 14' boat hull. 479-6206.

NORGE WASHER, 5 CYCLE, 2 speed, heavy duty, white, $100. 658-8381.

MOVING, ELECTRIC LAWNmower, fireplace accessories, bar, chandeliers, etc. 592-3875.

LARGE OFFICE DESK $150, swivel oak chair $60, small desk $45. 592-0892.

LUMBER, PLYWOOD, INCINerator barrels, windows, bricks, etc. Phone 474-1096.

BIRO 44 MEAT SAW, $1695. Hobart single phase meat saw, $950. 479-3909.

HALF CARAT DIAmond, twelve cluster diamonds, brilliant cut. $3,000. 595-1143.

HUNTING? CHILDRENS' FUN? 4hp mini bike. Excellent condition. $175. 479-9109.

BLUE LONDON FOG ALL weather coat, zip in lining, size 12, $35. 598-3454.

5 YR. EUROPEAN HEALTH Spa membership, $325 or best offer. Call 388-6246 or 478-1850.

100 OZ. SILVER BAR WITH certificate, $2000 firm. Mr. Van 598-4763

GE TOP LOADING PORTABLE dishwasher, avocado, $225. Viking 30" range, $225. 652-2452.

APARTMENT SIZE WASHER and dryer, Frigidaire, $325, excellent condition. 478-3307.

USED WOOL RUGS, FLORAL and oriental patterns, reasonable prices, 383-0243.

NEW SMOOTH 16"X12" CONcrete slabs 90¢ delivered, 592-7068.

9X12 RUG, LUXURIOUS CLOSE weave, deep rust. Cost $450, sell $150. 595-7907.

100 MISCELLANEOUS FOR SALE

MOVING? LARGE NUMBER OF moving cartons, china barrels, wardrobes, etc. $25. 652-4866.

HIDE-A-BED COUCH, GOOD condition, $200. 386-7604 after 4pm.

INGLIS REFRIGERATOR, 17 cubic feet, 2-door frost free. $500. 658-1024, 658-1053.

3 ROUND TRIP TICKETS ON the Princess Marguerite, $18 each. 383-6318.

FRIDGE AND STOVE, $175 pair. Clean, good condition, large storage capacity. 474-1613.

ROYAL TYPEWRITER, 20" long carriage, serviced, like new, $59. 658-5782.

GOOD TURNTABLE FOR SALE, one year old. After 12:15 pm, 479-4076.

GOOD STEREO FOR SALE, ½ year old. 479-5978 afternoons, evenings.

1 POLE LAMP, TRI-LIGHT, $30. Venetian blinds $10 each, 592-4078.

SERVICE STATION EQUIPment, some nearly new. 479-2480.

125 GALLON OIL TANK, ALmost new, $80. 478-9777

18' ROUND POOL, 4' HIGH, AND filter, $300. 385-5405.

OIL HEATER, STAND AND tank. 479-6289

ENGAGEMENT RING, LIKE new, best offer, 382-6185.

30" GE ELECTRIC STOVE, Avocado, $160. 598-2606

NU TONE STOVE HOOD FAN, like new, $30. Phone 592-0274.

PORTABLE SEWING MAchine, $55. 477-1915

22 CU. CHEST FREEZER, A-1, $250. 382-6387 after 5pm.

CRYSTAL STEMWARE, SOME Cross and Olive. 385-9597.

5'X10' UTILITY TRAILER, heavy duty. 479-7928.

NINE BAGS MANURE OR SOIL $10, sand $12 delivered, 592-7068.

GIRLS CAPEZIO TAP SHOES, size 1½ and 4, 385-7366.

22.9 CU.FT. WESTINGHOUSE freezer, like new, $275. 656-3674.

8" TABLESAW, NO MOTOR, $45. 479-7724.

EAST INDIAN SARIES
New and used. 477-6338.

101 CHILDREN'S MISCELLANEOUS

ROUND-A-BOUT
Children's Clothes
Now taking winter coats and rain gear. 1005 View, Tues-Sat, 10-5 p.m. 385-6552

UMBRELLA STROLLER, $25. Dorel canopy stroller, $30. both 1 year old, excellent shape, 479-8662.

3 WHEEL BIKE, MARMET baby carriage, mesh play pen, woooden and wind up swings, small ice skates. 479-2836.

WANTED: BABY FURNITURE in good condition. Crib, high chair, play pen. 642-3302

BOYS SKATES, SIZE 11, 1 AND 3; girls size 2 and 6½'; $5 pair. Boys Whiffa size 10, $50. 595-7808.

AUTHENTIC KILT, SIZE 10-12, red and green. 592-0709 evenings.

BOYS SKATES, BAUER, SIZE 3, good condition. 595-8354

CRIB, WAGON, POTTY, BIKE and toys. Phone 595-6776.

TAP SHOES, SIZE 7½, AS NEW, $14. Size 6, $6. 479-9658

BABY'S CRIB, $30. 478-5149.

103 MISCELLANEOUS WANTED

OAK BAY AUCTION
NEXT AUCTION WED. SEPT. 26. 7 PM
OPEN FOR CONSIGNMENTS MON-SAT. 9 am.-4 pm.
OAK CENTRE
2036 OAK BAY AVE.
592-5111

THE SALVATION army needs your re-usable clothing, furniture and household goods. "Help us to help others." Family Thrift Stores. Victoria, Sidney and Langford. For pickup — 386-3295.

IF YOU HAVE ANYTHING TO SELL, CONSULT US FIRST
386-3308
THE AUCTIONEERS & APPRAISERS FOR VICTORIA & VANCOUVER ISLAND.
LUNDS
926 FORT ST.

Robinson's
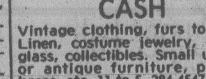
GUNS BOUGHT FOR CASH
Highest Prices Paid
1307 Broad 385-3429

CASH
Vintage clothing, furs to 1950, Linen, costume jewelry, china, glass, collectibles. Small unique or antique furniture, prints, brass, etc. 11 to 5 384-4547, after 6pm 385-9878, 577 Johnson St.
THE BAY WINDOW

WANTED: PARTS FOR HODAka 100cc motorcycle engine. 478-9908

DOG BASKET, MEDIUM SIZE, triple stand mirror. Call 595-1083.

FRIDGE (LEFT HAND DOOR) 30" stove, white or gold, excellent condition. 478-4033.

110 VOLT CHAIN BLOCK, APproximately ½ ton. Also scales for weighing fish. 592-2222.

BUYING RECORDS, COOKbooks, classics, art books, etc. The Bookshelf, 230 Menzies. 382-8422.

WANTED: TABLE SAW, RAdial arm saw, wood lathe. 595-2996 after 5pm

WANTED: CHILD'S CARSEAT, china display case, pin cushion ladies. 479-1974.

STERLING SILVERWARE, fine arts, Normandy Rose, 658-1003.

WOULD LIKE TO BUY OLD pocket watches and clocks in any condition, 595-3742.

FRIDGES AND FREEZERS bought. 383-7213. All Temp.

WANTED: POOL COVER SIZE 20x40. Phone 595-8313.

PISTOLS, MODERN OR ANtique, new or used. Top prices. 592-6940.

CASH FOR BCRIC SHARES
595-6429

WANTED: TRANSMISSION cooler and shag bag. 479-7558.

WANTED: USED FLUORES-cent fixtures. 478-8146.

WANTED 4 CAPTAIN'S OR mate's chairs, 748-8537.

WANTED TO BUY TABLE SAW and any other tools, 595-3742.

6X8 GREENHOUSE. AFTER 5pm, 478-1141.

103 MISCELLANEOUS WANTED

CASH FOR SCRAP
We buy re-cyclable scrap metal, industrial and domestic.
CLEANSTEEL PRODUCTS LTD.
343 Tyee Road, 384-4161.

GUNS NEEDED!
Good used hunting rifles and shotguns.
International Knives Ltd.
576 Yates St. 383-2422
(across from the Post Office)

CASH
Used colour TV's needed desperately for resale — We buy for cash. Call 381-5622 for estimate. Homark Sales Ltd.

WANTED
Hardware for old wood icebox, also furniture, ornaments, rugs, etc. from the early 1900's. 478-5090 anytime.

WANTED: ANTIQUE FURNIture, oriental rugs, copper, brass, silver, crystal, old light fixtures, other interesting collectibles. Hibernia Antiques. 386-0911 383-0405

DIVORCE LIFELINE OF VICtoria. A new service for separating or divorced people, needs donations of furniture, time or money. If you can help call 388-1332.

CASH FOR YOUR UNTESTED, mechically plagued or minor body damaged, 67-75 Toyota or Datsun. Other small cars considered. Reasonable only. 474-1094

BEER BOTTLES
and cans 60¢ doz. Old car batteries, radiators, copper, brass, lead etc. 526 David, 383-1328, 8-4.

URGENTLY REQUIRED
Refrigerators, freezers, automatic washers, dryers, ranges, dishwashers. Phoenix Appliances, 384-0423.

RANGES LESS THAN 12 YEARS old, Kenmore, Inglis, Whirlpool, Speed Queen, Simplicity washers, almost any make dryer, working or not. 478-6000, 478-5449.

SINGLE MOM LOOKING FOR B&W TV, small childs bed and wooden kitchen table. Reasonalby priced please. 381-6529 evenings.

TOP PRICES PAID FOR FURniture and appliances. Phoenix Appliances, 384-0423.

DIAMONDS WANTED
Cash for your diamonds and rings in any condition. Universal Trading, 584 Johnson, 383-9512.

BIBLES, CHRISTIAN BOOKS and records wanted to buy. Promise Box Second Hand Store, 1270 May Street, Open daily 12-5.

WANTED TO BUY MAHOGANY or walnut oval coffee table, corner cabinet, nest of tables, and crystal glasses. 592-4181.

WANTED: WILL PAY CASH for old or nonworking Fender Deluxe Reverb Amplifier for parts. Phone 478-2044, 4 pm-12 pm.

WANTED: GOOD QUALITY used furniture. We also take trade-ins. Pandora Furniture, 1050 Pandora, 383-6319.

SELL OLD BOOKS TO THE HAUNTED BOOKSHOP
382-1427

RECORDS: COLLECTOR wants 1950s Hit Parade, Western, 592-5764 around 6.

WANTED: 4 POSTER BED AND wardrobe in good condition. Phone 595-8313.

WANTED: BABY FURNITURE in good condition. Crib, high chair, play pen. 642-3302

REQUIRED 2 SECRETARIAL desks with runoffs. Phone Mr. Dinning 478-1731 days only.

WOODEN DECOYS
Older duck decoys for rumpus room. 479-6760

8 OR 8½' CAMPER WITH fridge, stove, and furnace. 479-3291.

FRIDGES, SQUARE CORnered, working or not. 478-6000, 478-5449.

105 GARAGE SALES

GIANT 15 FAMILY GARAGE sale. Truck canopy, 175 Yamaha motorcycle, motorcycle trailer, 4 Camaro Rally wheels, 10' dinghy, dune buggy seats, camper tie downs, bedroom suite, bunk beds, misc. furniture, camping and sports equipment, many baby clothes and furnishings and misc. household items, etc. etc. Saturday 9-5, Sunday 10-3. One block north of Ardmore Golf Course, left on Bradley Dyne and right on Inverness to 850 Falkirk, Sidney.

LARGE WEEKEND YARD Sale, reasonable prices, beds, chesterfields, couches, chairs, stove, portable dishwasher, coin operated commercial washing machine, bicycle, books, electrical and household appliances, misc. galore. Come and decide for yourselves, leave happy. 1640 Bay Street, 595-2487.

MOVING. GARAGE SALE. Glass top coffee table, fireplace tools and basket, metal picnic table, mans and womans ten pin bowling balls, cedar planters, rototiller, garden tools etc. 103 Marler Dr. 10-5 Anyday. 478-7795.

MOVING SALE. 1948 AUSTIN, set up for street machine, no engine or trans. 350 Kawaski runs good. All major items, appliances and effects. Saturday Sunday 10-5. Across from Marigold Nursery. 7873 Lochside Drive. Park on street. 652-2295.

SUNDAY 23RD, 10-6. FURNIture, plants, two 40 hp Johnson outboards, clothes, toys, CB equipment, heatilator for fireplace and misc. items. All reasonable. Free coffee. 2341 French Road (Broomhill) Sooke.

MOVING OUT! FISHER-PRICE toys, boys sports equipment, sunlamp, ceramics, books and magazines, baby clothes, household items and much more! Sunday 10am-5pm, 3279 Glasgow.

MOVING, KENMORE STOVE, grey floral carpet, wooden boxes with large pillows, assorted mattresses, radio record player, etc, etc, etc. Saturday and Sunday 9-4, 1540 Pear Street, 595-8429.

PORCH SALE: OLDER CHESTS of drawers, chesterfield and chair, day bed. Very reasonable. One 10-speed bike, excellent condition, $100. 598-1876, not before 10 am.

GARAGE SALE
Wooden mantel, gas stove, many pieces of furniture and assorted household items. Sunday, 10 am to 4 pm. 1344 Minto, corner of Richardson.

GARAGE SALE, TOYS, clothes, misc. household articles. Saturday and Sunday September 22nd and 23rd, 1661 Mortimer Street off Shelbourne.

DINING ROOM SUITE, RUG, drapes and sheers, paint, sewing machine, books, etc. Saturday and Sunday 9am-1pm, 1772 Hampshire Road.

LARGE GARAGE SALE. SATurday Sunday 1 pm-5 pm. both days. Also available September 28th, fridge, stove, deep freeze and other items. 1531 Pear St.

DRIVE WAY SALE, SUNDAY, 10-4, 3810 [illegible] off Carey. Furniture, tub enclosure, plants, toys, clothing, colour TV, household miscellaneous.

PORCH SALE, TUESDAY EVEning, September 25, 6:30pm. Includes fur coat, old sideboard, sewing machine. 1047 Chamberlain St.

SUNDAY 10-4, 5 SPEED BIKE, roof rack, marble type sink and vanity. Kitchenware, small appliances. Carpets, 2637 Fernwood Rd. 595-6706

CEMENT BLOCK MAKER, works well. Needs sandblasting, $25. Miscellaneous items. 5724 Old West Saanich Rd.

OPEN HOUSE SALE. MANY miscellaneous items. Beds, dressers, child organ, etc. etc. 1327 Minto St. 388-4861

GARAGE SALE, 1887 CARNARvon Street, Saturday and Sunday, 9-4pm.

105 GARAGE SALES

GARDEN TOOLS, KITCHENware, spice rack, buggy, artificial fireplace, bedsprings, tub, Easy-Bake oven, lamps, pictures, much more. Sunday 10-6. 2831 Rita Road, Langford.

TWO FAMILY SALE, ROLLER skates, ice skates, tools, appliances, ornaments, games, Heath kit hi-fi, clothes, etc. 9-4 Saturday and Sunday, 1970 Saltair Cres.

731 SNOWDROP AVE. SATURday/Sunday 10 am. Drum set, drafting board, electric guitar, amplifier, chesterfield suite, dressers, night table, glass shower doors, etc. 479-6824.

SOLID MAPLE WELSH DRESSer (Empire Loyalist) 2 wet suits, 4 pair boys ice skates, cartop oil and sponges, tools, clothing, misc. 1222 Glyn Road off Wilkinson, 8am.

109 MISCELLANEOUS TO RENT

TYPEWRITERS
Student rentals, manual $12 per month, electric, $30 per month. City Office Equipment, 386-8396.

CAMOSUN FURNITURE RENTAL
MONTH TO MONTH
833 YATES ST. 383-3655

115 SWAPS

26' CABIN CRUISER (SURveyed $21,500) for motorhome, Mercedes Sports car or equity in small house or cottage. Will take a loss on boat. 1145 Bute Street.

69 DART GTS, 340 AUTOMATIC. Good condition. $1800 or trade for pickup truck close to same value. 385-5261.

71 ½ TON FORD CAB AND chassis, rough shape, $395 or swap. 456 Beta St.

116 COINS and STAMPS

WE HAVE RECENTLY COMPLETED A VERY SUCCESSFUL STAMP AUCTION & ARE NOW ACCEPTING CONSIGNMENTS FOR OUR NEXT AUCTIONS TO BE HELD ONCE EVERY MONTH & WE NEED YOUR CONSIGNMENTS.
LUNDS
926 FORT ST. 386-3308

COIN & STAMP SHOW
Sept. 21,22,23rd. TALLY HO Travel Lodge. 3920 Douglas St. Victoria.

WANTED CANADIAN SILVER coins, 1966 and back. Also, US silver coins, 1964 and back, paying highest prices. Also, buying 1967-68 silver coins. 478-8580.

SILVER. COLLECTORS MINT set of 17 Canadian flags displayed in wood and glass case. Contains 35 oz. Will sell for market value of silver. 478-9649.

WANTED CANADIAN COINS and stamps. Capital City Coins and Stamps, 100 Burnside Rd. W. 383-2634

ONE 1790 DUTCH EAST INDIA Co. coin, best offer. 595-1327.

117 ANTIQUES and ARTS

FALL ANTIQUE AUCTION
KILSHAWS
1115 Fort St.
384-6441

ANTIQUE AUCTION
OCTOBER '79
We are now accepting consignments for this sale. Please contact:
JOHN BOYLE 386-3308
for the appraisal of your items.
LUNDS

PICTURE POSTCARDS
CANADA'S FASTEST GROWING COLLECTABLE!
Don't miss Canada's First International Postcard Exposition, October 5, 6 and 7 at the Sheraton Landmark Hotel, 1400 Robson St., Vancouver, B.C. Public admission $1 per day or $2 for the 3 days. Dealer inquiries re bourse tables please call collect (604) 434-7925 or write: The Coordinator, Associated B.C. Deltiologists, Box 80773, Burnaby, B.C. V5H 3Y1.

WESTERN CANADA'S FINEST ANTIQUE FAIR
Vancouver Island Antiques and Collectables. Present their spectacular 3RD Annual Fall Fair, September 21, 22, 23, Fri. (6pm-10pm), Sat. (10am-10pm) Sun (10am-4pm). Over 50 dealers from Canada and Eastern Canada. Esquimalt Sports Centre (Curling Rink) 1151 Esquimalt Road, Victoria. Daily Admission $1.00.

ANTIQUE SHOW AND SALE
Will McKitka's Heritage Fair with over 40 dealers from Vancouver, Victoria, Vancouver Island, and Fraser Valley. THOUSANDS OF QUALITY ANTIQUES and collectable. Sept. 29 and 30, Sat. 11-9, Sun. 11-5 at the River Inn, 3500 Cessna Dr., Richmond (formerly Airport Hyatt House). Info. (604) 594-6547.

ANTIQUES, AUCTIONS AND GIFT SHOPS. PROVEN PUBLIC RELATIONS—ADVERTISING CONSULTATION AVAILABLE. FEE BASIS. LICENSED. NAME AND PHONE TO VICTORIA PRESS BOX 331.

MAHOGANY BUFFET, $1100. Mahogany coffee table and two step end tables, $650. One Victorian chair, $425. One Victorian chair, $350. One wash stand set, $95. 656-5403

FURNITURE REFINISHING and antique restoration by museum trained professional. 383-4413, free estimates. Satisfaction guaranteed.

SELLING PROVINCIAL STYLE horse hair stuffed sofa and chair. Excellent condition. $900. Solid oak bookshelf, $150. Offers. 598-7822.

CASH FOR OLD OIL PAINTings, antique and estate jewelery. Brandon's, 18 Centennial Square. 385-0623.

WANTED: GEORGIAN FURNIture, oriental rugs, silver, clocks, etc. TOP PRICES PAID. D. Robinson, 1019 Fort, 384-6425.

THREE PIECE PINK WASHBAsin set, $90. Two piece floral design washbasin set, $80. 592-2668 after 1 pm.

FURNITURE REPAIRED. ANtiques our specialty. Phone 478-2539.

WANTED: GRANDFATHER clock, tea wagon, carriage clock. 595-7640.

FEW LEFT
beautiful designed Bentwood chairs reduced to $32. 479-5075 or 386-8998.

ANTIQUE PIANO, INLAYED burl walnut, excellent condition, $600. 598-4389 or 385-3713.

1930 MODEL-A FORD 2-DOOR sedan parts, some new, some used. Best offer. 595-6153.

WISH TO PURCHASE OLDER antique furniture. 478-2556.

120 GARDEN SUPPLIES

SMALL LOADS OF SAND AND gravel delivered. 479-2595.

120 GARDEN SUPPLIES

ATTN. LANDSCAPERS
Mini dumper, slides in any 8' pickup box. New $3000. 1 year old, $1500 or best offer. 479-9921.

Fertilizer

COW MANURE AND SAWDUST MIX
TRIO
GRAVEL—MART
773 Cordova Bay
658-5235
Past Fable Cottage

SAANWOOD FARMS LTD. Cow manure. 652-2026 or 652-1743. No Sunday calls please.

WELL ROTTED COW MANURE, approx. 3 yard load, $25 delivered. 652-2278, 652-1207.

OLD COW MANURE, NO SAWdust, will load, you haul, 4021 Rainbow, 479-6315.

NO 1 STRAIGHT OLD COW MAnure, 4 yards $36, 7 yards $51, 14 yards $98, bag $2.25, 595-0773.

HORSE MANURE FREE, COME and get it! Phone 112-743-2923.

Plowing, Rotovating and Cultivating

DON'S TRACTOR SERVICE
477-3913
We rotovate, plow, cut grass and brush; also loading and hauling.

COOPER TRACTOR SERVICE
478-3143, 477-5167
Rotovating, levelling, landscaping, brush cutting, lot clean-ups.

4 BROTHERS — ALL AREAS
Hand Tillers, Tractors
479-6112.

TED'S TRACTOR SERICE. Rotovating, plowing, leveling, grass cutting. 478-4059

ED'S TRACTOR SERVICE. ROtovating, levelling. Yards and gardens. 479-2204.

Tools and Supplies

CONCRETE PATIO AND SIDEwalk slabs in stock. 3 patterns. Also concrete curbs.
WESTERN FORM RENTAL LTD
773 Cordova Bay Rd. 658-5122

Top Soil, Rocks and Fill

SCREENED
TOPSOIL
$7.50
Per Metric Tonne
Cartage Extra
Trio Ready Mix (1971) Ltd
658-5235

SCREENED TOP SOIL WITH manure and sand, $10 per yard, delivery extra. Sterilized potting soil by bag. E. Nixon Ltd. 478-0511; Nights 479-1937, 479-2995

TOP QUALITY SHREDDED-topsoil mixed with manure and sand. $9.25 per yard delivered for 10 to 14 yard order. Smaller quantities available. Peninsula Bulldozing, 479-1884.

WEED FREE VIRGIN SOIL
Black, shredded and usual excellent quality. For fast delivery. Call A-1, 383-1532.

NO. 1 SCREENED TOPSOIL mixed with sand and manure, 14 yrds. $125; 7 yrds. $70. Sell pickup load, $9 yard. 478-3322.

#1 PEAT SOIL OR MIXED peat and sand, 10-20 yard loads. $8-9 per yard, delivered in Victoria. 743-2467

FREE FILL, DELIVERY charge only, topsoil, fill sand and blasted rock. Reasonable. 658-5172, 658-8921, 479-1582.

NO. 1 SCREENED TOP SOIL, $12 yard delivered. Minimum 5 yards. Self pickup, $9 yard. 478-6649

EXCELLENT QUALITY TOP soil, $8 yard delivered, minimum order 10 yards. 658-8785 or 477-8680

HAS TO BE REMOVED, RICH, black, sandy loam. Easy to spread. 7 yds., $59, 14 yds., $105. 595-0773

BY SACK WEED FREE GOOD black soil, 382-2843, 7 days a week. We deliver.

SAND, GRAVEL, DRAIN AND crushed rock, 1 to 6 yard loads. 658-5406.

NO 1 SCREEN BLACK LOAM, 4 yards $45, 7 yards $66, bag $2.25, 595-8129.

TOPSOIL 6 YARDS, $65, FREE delivery. 478-8467.

TOPSOIL
Top quality black soil. 652-2483.

#1 BLACK TOPSOIL, 14 YARDS, $120 delivered. 652-3898.

125 PETS and SUPPLIES

AT THE
THE GOLDEN CLAW
Special this Week
Budgies
Cockatells
Doves
Bird cages
660 Discovery close to Douglas
384-6342 or 385-8209

1 DALMATION PUREBRED, 1 Irish Setter Purebred, 1 small watchdog, 1 Setter cross, 1 Golden Retriever, 1 border Collie cross, 1 Saint Bernard purebred, cats and kittens, all colours. 479-5868.

$100 REWARD
For safe recovery of Sabrina, 6 ft. Boa, missing from Sea and Soil in Duncan, Saturday night, 2AM. 748-1811

REGISTERED MALE ENGLISH Cocker Spaniel, available to loving home with fenced yard, excellent temperament and obedience potential. 245-2591.

TWO AFFECTIONATE MALE Boston Terriers. 1 year old. Would like both to go to same home. Registered. Price negotiable. 386-7828 after 6pm

BROCAIRE KENNELS QUALity registered bull terriers to approved homes. (403) 253-1121 days or write 6939 Farrell Rd. Southeast, Calgary T2H0T3.

SOME PEOPLE USE A STICK to train dogs, at the Bionic Dog School we use psychology with the best results. Guaranteed in writing. 384-6342, 385-8209.

BIONIC DOG SCHOOL.
Private classes, 1 master 1 dog. We have all the time for you and your dog, to provide the best training. 384-6042 or 385-8209.

REGISTERED FEMALE COLlie puppies, sable and tri-colour, due claws removed, eyes checked, dewormed, 1st shots, $250-$300. 474-2916.

WANTED: LOVING SPACIOUS home for 2 year old obedient shepherd cross, excellent disposition, loves people (especially children) Free to right home. 382-8575.

GREATER VICTORIA DOG Obedience Training Club. Puppies taken at any time during the course, 592-7310.

5½ MONTH [illegible]BRED IRISH setter female. Excellent lineage. 385-1730 after 5 for more information.

CHIHUAHUAS
SHELTIES
COLLIES
Puppies and adults available
478-2714

DOG OBEDIENCE IN 10 EASY lessons. Central Saanich area. Starts Oct. 2nd. 384-7071 or 598-6663 early weekday evenings.

WANTED HOME FOR 1 YEAR old male dog. Good with children. Collie-Border Collie cross. 477-5743.

SALTWATER AQUARIUMS, 72 gallon, 10 gallon with all accessories, must sell. Offers. 381-6210

REGISTERED COLLIE, FEmale, tricolor, 3 years, outstanding American Champion Pedigree, $300. 478-7322

FREE TO ADULT HOME, spayed 8 year old long haired miniature daschund, very affectionate. 658-8113.

125 PETS and SUPPLIES

FREE TO GOOD HOMES house trained kittens. 382-4767.

TWO BUDGIE CAGES, ONE $10, one $20, food included. 382-0766.

3 CUTE KITTENS NEED homes. Phone 479-5203.

PET BABY RABBITS.
598-4876

BEFORE BUYING A PUPPY call Victoria City Kennel Club "Watchdog" for advice. 477-9781.

BEAGLE PUPPIES, MALES only, shots, tatooed, call Monday, Cobble Hill, 743-2117.

5 FEMALE DOBERMAN PUPpies, 7 weeks old, tails docked and shots. Fine stock, $100. 479-7742.

PUREBRED PERSIAN KITtens. Several colors, shown by appointment only, 598-4958.

PUREBRED REGISTERED German wire haired Pointer, $100. Phone 477-8296.

TWO TARANTULAS, AQUARIums included. Quiet, clean pets. 658-5962.

RUSSIAN BLUE CATS, REGIStered. $150+ Will deliver. (206) 522-0559.

RED FACTOR CANARIES, SElected show quality, breeding pairs. Phone 658-5157.

SIAMESE KITTENS FOR SALE. Clean, healthy, friendly. $50. 652-2885.

REGISTERED COLLIE PUPpies, both tricolor males, 1 pet, 1 to show home only. 479-2309.

MALE POMERANIAN, APproximately 14 months old, $150. 388-4839.

TURKISH ANGORA KITTENS, white, $100. Bluepoint Siamese, 4 months, $60. 479-4545.

ONE TOY POMERANIAN, four month old, shots and tatoo, needs loving home. 656-0307 9 am till 1.

FREE 4 CUTE KITTENS, 7 weeks old, 3 females. 478-9981, 383-2969.

DOBERMAN PUPPIES, TAILS and doclaws done, black and tan, $100-$125. 112-743-2923.

PUREBRED DALMATION puppies, see us with parents, $95 each. 478-9109.

CKC REGISTERED VIZSLA pups, $175. Will be ready October 10. 748-3811 Duncan.

2 KITTENS, LITTER TRAINED, 4 months old, need good home, 384-8202.

1 CHOCOLATE POINT, 2 RED Point Kittens for sale. Show or pet, from $75. 479-1252

UNUSUAL 2 MONTH OLD FEmale kitten, needs good home. 384-0936

FEMALE KITTEN, LITTER trained, Tortoise shell mother. To good home. 477-1615

FOR SALE-2 MONTH OLD black dutch bunnies. Wanted-blue dutch doe. 478-1135.

BEAUTIFUL YOUNG WHITE Cockatiel with cage, $100 firm. 477-0516.

FOUR PERSIAN KITTENS free to good homes. Phone 479-9164.

FOR SALE GERMAN SHEPherd cross, exceptional watchdog. 385-8209 or 384-6042.

FOR SALE; REGISTER FEmale German Shepherd puppies. $150. Call 754-1860.

POODLE PUPPIES, BLACK, registered, 1st shots, dewormed, $150. 112-743-2493, Shawnigan.

SHY GREY KITTEN, NEEDS home, suitable for 1 or 2 adults. 386-6252.

SHEPHERD/ELKHOUND cross puppies. $15 each. 474-1723.

DALMATION PUPS, LIVER spotted, purebred. 642-3928 Sooke

FREE KITTENS. 7 WEEKS old. 3966 Blenkinsop, 721-5270.

RED IRISH SETTER, 5 months old, had shots. 385-7315.

HOMING PIGEONS FOR SALE, phone 479-7781.

DOGS FOR SALE. PHONE 642-5596

KITTENS, FREE TO GOOD home. Phone 384-1861.

KITTENS FREE TO GOOD homes. Contact 384-7893 after 5 pm.

2 IRISH SETTER, MALE, $50 each. 478-6682.

2 WHITE MALE KITTENS free. Phone 479-4572.

BROWN AND WHITE SKUNK
642-3705

TWO FEMALE TOY POODLES, 10 weeks old, $125. 478-0877.

BABY COCKATIELS. ALSO Parrot cage, $60. Phone 477-9982.

TWO CANARIES, WITH CAGES, male and female, $50. 386-7246.

127 CHICKS, POULTRY HATCHING EGGS SUPPLIES

RHOAD ISLAND RED POUlets, $3.75. Comets, $2.50. 474-2578.

WANTED 400 EGG INCUBAtor, 656-1907.

GEESE-EMDEN, 6 FEMALE and 1 gander $40. 652-5758.

1 YEAR OLD NEW HAMPSHIRE hens for sale, $3 each. 474-1490.

128 LIVESTOCK SUPPLIES AND EVENTS

JOHN MacNUTT TRUCKING
SAWDUST—SHAVINGS
HOGFUEL
Large or Small Loads
479-6560 479-1908

MANDER
TRUCKING LTD.
SAWDUST
SHAVINGS
CEDAR HOG FUEL
385-3041
After 6, 477-5053, 479-7629

CHESTNUT PUREBRED ARAbian yearling filly for sale. Both parents are Halter Champions, and her sire has many performance wins and Championships. She already has an excellent show record, and will be an outstanding mare. Phone Mary Kierans, 656-3697.

REGISTERED ¼ HORSE SHOW gelding, youth horse, show R.O.M. 4 yr. old by Sir Quincy Bob, well started, $2500. Jet black weanling colt $1500. Consider brood mares in trade. 4 horse gooseneck trailer, thoroughbred model $5000. Phone Duncan 112-748-8504.

"LITTLE ECHO", SHOW PONY, Welsh, Quarter Horse, 13.1 hh, bay mare, 10 years old, beautiful disposition, excellent conformation, goes English, Western, Show Hack, Working Hunter, Pony Jumper. Sadly outgrown. $1500 firm. 112-465-5721 or 477-4333

JUNIOR SCHOOLING SHOW AT QMS in Duncan, 21 October, 9am. Entry forms at Shank's, Buckerfield's and Circle E. Entry secretary Beth Spencer, St. Catherine's Dr. RR3, Cobble Hill, BC, V0R 1L0, 112-743-4073. Entries close 19 October.

THE RIDING SCHOOL
Lessons after school, evenings under the lights, weekends. Video taped lessons for self analysis, extra.
$10 lesson 652-5882

FLASH! SHANKS' SADDLERY has a limited number of Pryor New Zealand rugs coming in October 1st, lined and unlined, 4'6" and up. Phone and book yours now. There will only be limited quantities. 384-5011.

128 LIVESTOCK SUPPLIES AND EVENTS

ONE BLACK, ONE GREEN RIDing jacket, girls size 10-12. One pair rust britches size 12-14. Romika boots, size 4. Pony club 15" saddle. All excellent condition. 652-3739.

EAMOR 15" GOOD QUALITY model, near new, $460. Simco trail rider, 15", $199.95. Several other used western saddles, $175-$250. Shanks Saddlery, 764 Roderick Street, 384-5011.

BOARDING STABLES, LIGHTed indoor arena 140'x70', outdoor arena, certified instructor trainer available. $160 per month. 652-3014.

½ ARAB ½ WELSH PONY mare, 13 hh, 10 years old, good confirmation, has been shown, gentle but rider needs some experience. 112-338-5270 evenings.

50 FEEDER CALVES, ANGUS Hereford cross, 4-8 months, priced $300 to $450 each. 746-5861.

BEAUTIFUL REGISTERED ½ Arab mare. Professionally trained for shows 7 years, 15.2 hh. 285-3116.

LARGE PASTURE, DRY BARN, special fence, city water, hay and oats twice daily. Full care, close in, $100. 658-8032

2 YEARLING NUBIAN DOES, ready to breed this fall for kids and milk next Spring, $150 and $100. 478-7330 evenings.

V.I. APPALOOSA HORSE CLUB Announces their first 13 and under horse show to be held at 6044 Oldfield Rd. on Saturday September 29/79. Entry forms for this free show may be obtained from feed stores and tack shops. For information phone 652-2528 or Betty at 382-8539.

K AND M SCHOOLING SHOW, judge: Joanne Ranson. September 30. Phone 652-3014

HORSESHOEING, FARM trimming, Dave Milburn 652-2140 anytime.

CHOICE HEREFORD STOCK calves, good breeding, 365 to 460 lbs. Price $360-$450. 384-3347.

BOAR SERVICE, GOOD YORKshire stock. Meadow Lake Farm, 479-9191

STAKE CLASS RIBBONS FOR Saanichton Summer Show now available at Shanks Saddlery.

12 YEAR OLD MARE THORoughbred, English schooled, $800 or best offer, 385-9128.

THOROUGHBRED GELDING for ½ lease, experienced rider only, 595-8278.

RESTORED 1895 PHAETON, 4 passenger buggy with tongue and shafts. 112-724-0616.

ENGLISH SADDLE GOOD CONdition, $250 or best offer. 656-5740.

5 YEAR OLD QUIET GELDING for half lease. Experienced rider only. 595-0216 before noon.

GERNSEY MILK COW, EXCELlent milker, 6mo main anjou heifer, 5mo Holstein steer. 479-7928.

REGISTERED HALF ARAB bay gelding. Sound reliable horse. Phone Kathy 1-4pm. 656-6989.

THOROUGHBRED FOR PART lease, stabled at Oak Meadows. 479-3022.

QUIET YOUNG JERSEY FAMily cow, good producer, 656-4296 Sidney.

FEED POTATOES, $15 AND $20 a ton. 652-1582, 6858 Pat Bay Highway.

WEENER PIGS, 8 WEEKS, $45. 479-4545.

BRED HEREFORD COWS. 478-2041.

ROUND FIR FENCE RAILS, 2-4 inch dia. 10-30' long. 385-8842.

FOR SALE 5 BABY BEEFS AT 70¢ per lb. 1811 Stellys X Rd.

STEERS, 6 MONTH HOLsteins, $375. Phone 656-3420.

WEINER PIGS.
656-6747

3 YEAR OLD REGISTERED Suffolk ram. 656-2518.

FOR SALE HAMP AND SHROP ram lambs, reasonable. 479-3432.

130 HEAVY EQUIPMENT AND MACHINERY

KUBOTA TRACTORS
NEW AND USED
4 Wheel Drive Diesel Tractors
Rotovators, Mowers, etc.
4650 Trans-Canada Highway
4 miles south of Duncan
Open 6 days — 8 to 6
748-2809

MF Massey Ferguson
IRON HORSE EQUIPMENT LTD
NEW & USED
Farm & Industrial Equipment
Parts, Service, Financing
4650 Trans-Canada Highway
4 mils south of Duncan
Open 6 days — 8 to 6
748-2809

1970 WHITE WESTERN STAR, gravel truck, 335-5 and 4 transmissions, 16'6 Mahanni light steel box, radial tires, new clutch, new brakes. 478-1000.

7 HP KOHLER AIR COMPRESsor on wheels, gas engine, $850. Heavy duty positive pressure pump $350. Grayco drum pumps and hp hose. 598-4219 or 477-8907.

1959 30 TON FRUEHAUF LOW bed, $4000. 384-8610.

BUYING
OR SELLING
CLASSIFIED
ADVERTISING
CAN FILL
YOUR NEEDS

135 FARM IMPLEMENTS

Ford Rollins
MACHINERY LIMITED
610 ALPHA STREET 384-0541
FORD TRACTORS
Lawn and Garden Tractors
10-20 H.P.
Farm Tractors
2 Wheel and 4 Wheel Drive
13-335 H.P.
DL-595-4A

JOHN DEERE
J. GRIEVE MOTORS LTD.
Lawn & Garden Tractors
7 hp - 28 hp
Diesel Farm Tractors
22 hp - 275 hp
Full Line of Attachments
Good Supply Of Used Tractors
652-1642 SAANICHTON

J. GRIEVE MOTORS LTD. Vancouver Island's largest farm implement dealer now selling Yanmar 4-wheel drive tractors, 13 to 33 h.p. Full line of attachments.
652-1642 SAANICHTON

INTERNATIONAL F-CUB tractor with mower, $1200. After 5, 479-8805.

148 LEASE VEHICLES

ENSIGN
WILL SHOW
—YOU—
HOW TO LEASE
AND SAVE!!!

Lease Returns
79 Cordoba
79 Chrysler
78 Chrysler
78 Caravelle
78 LeBaron SW
77 Newport
77 Volare SW
PLUS MANY MORE

SPECIAL
6—'77 VOLARES
To choose from
From $3995
Tom Cino
Bryan Cathcart
SELL Premium
Ex-Lease Cars

LEASING???
See
Roy Hughes
And Ask About
idealease

CHRYSLER LEASING SYSTEM
Member of Chrysler Leasing Systems
Quadra At Caledonia
Dealer licence number D5620
386-2411
Open Weekdays 'Til 9:00

McCALLUM MOTORS LEASING LTD.
Our leasing agreements are designed to be flexible. You tell us your needs, we tell you how we can meet them.
For further information contact
McCALLUM MOTORS LEASING LTD.
1101 YATES ST.
382-6122

150 CARS FOR SALE

B. MADSEN MOTORS LTD.
Drive a little further
Save a little more
78 DATSUN B210
76 HONDA WGN.
75 PINTO H/B
74 CHARGER
67 BUICK convertible
75 CORDOBA
78 FAIRMONT 2 dr
74 MAVERICK
76 FIREBIRD
71 VW BEETLE
72 TORINO
78 FAIRMONT 4 dr
Plus many more to choose from
2691 Sooke Road
478-5011
DL5450

1979 - 1980

79 CORVETTE: 12,000 KM., AIR, power windows, AM/FM, T-bar roof, tilt, power steering. $13,895. 79 Grand Prix: 29,000 km., 2 door, buckets, power windows. $6595. Inquire 901 Douglas. 388-4411. Open 7 days a week. Howbar Leasing Ltd. A Hertz system licensee member D-6499.

WE CAN SUPPLY ANY MAKE of new car or truck-Call Les Carr at Bridge St. Motor Company Ltd. 388-5714, evenings 6-8, 721-3798, DL5161.

MUST SELL. CAN NOT AFford 1979 Chevrolet Monza Hatchback. V6, automatic, power steering and brakes, 592-2488.

79 CAPRI, 4-SPEED, 5000 miles, metallic silver, AM/FM radio, sunroof, tinted glass. $6450. 477-7849.

1977 - 1978

STATION WAGON
1978 Malibu wagon. Approx. 48,000 KM, 305 V8, auto trans, power steering and brakes. Radio, roof rack, rear defroster. For information and personal service on this popular compact wagon contact BARRY FOSS exclusively at 382-7121 or Res. 595-6703. Empress Pontiac Buick GMC Ltd. D5701

SMALL AUTOMATIC
78 Datsun B210, 4 dr. For further information call BRUCE at 382-6122 or 595-3162. McCallum Motors. D5603

150 CARS FOR SALE

McCALLUM DATSUN VOLVO
EXCELLENT SELECTION OF QUALITY USED CARS
B.C.A.A. INSPECTED FOR YOUR PROTECTION
USED CARS

76 VOLVO
264
GRAND LUX
2700 cc overhead cam, V6 engine fuel injected, P.S., 4-wheel power disc brakes, air conditioned, factory steel sunroof with optional wind deflector, am-fm stereo, full-leather interior, bucket seats, 8-way drivers seat, rear arm rest, child-proof rear doors, electric windows. Red in colour. This is an excellent buy and a real saving at $8395.

79 Mercury Monarch SE
78 Pontiac Firebird
78 Volkswagen Rabbit
77 Ford Granada Ghia
76 Chev Malibu
76 Toyota Celica
76 Austin Mini 1000
75 Honda Civic
74 260Z 2+2
74 Volvo 142 GL
73 Volkswagen window van

Plus Many More
BANK FINANCE AVAILABLE

McCALLUM DATSUN VOLVO
McCallum Motors
DOWNTOWN
1101 Yates at Cook
382-6122 D-5603
COLWOOD
1836 Island Hwy.
478-1741 D-5603A

PALM MOTORS
SAVE SAVE

63 Chev	$ 79
64 GMC Van	$ 951
67 Fargo Van	$ 946
67 Ford ¾ Ton	$1350
68 Montego	$1063
69 Cutlass	$1262
70 Toyota	$ 927
71 Nova AT	$1380
71 Plymouth AT	$ 947
72 Toyota	$1410
73 Mazda	$1341
73 Ford ½ Ton	$1831

3342 OAK ST.
DL5260 386-8385

1978 RABBIT L
4 door, fuel injected, radials, deluxe interior, AM FM, 21,000 km.
GORDON SMITH
McCALLUM MOTORS LTD
Res. 598-2709 DL5603 Bus. 382-6122

1977 PREMIER EDITION VOlare station wagon, power steering, power brakes, roof rack, wind deflector, radio, front and rear speakers, radials, 3 spares, inside adjustable rear view mirrors, $5895 or best offer. 385-9700 after 5pm.

1977 BUICK REGAL SPORTS Coupe, V8, automatic, power brakes, steering and windows, Landau roof, white walls, red and white. Very sharp. Only 24,000 miles. University girl must sell. Cash or acceptable trade-in. 477-1351.

1977 DODGE ROYAL MONACO, V8, automatic, 4 door, air, cruise control, tilt wheel, power seat, power windows, power steering, power brakes, 5 new tires, immaculate, cost new $9000, asking $5700. 479-5452.

1977 MAVERICK, 2-DOOR, automatic, power steering, very low mileage, superb condition. $4500. 656-4962.

1977 CHRYSLER NEW YORKER Brougham, 27,000 miles. Loaded, showroom condition. $8,900. 598-6576.

1977 DODGE CHARGER SE, all extras. Phone 656-6793 after 6 pm.

1977 Z28 CAMARO, EXCELlent condition, lady driven. 598-6692.

ACCORD
Hatchback, very well maintained. 5 speed. Excellent condition. 45,000 miles. $4750. 598-6014.

1977 HONDA CIVIC, NEW tires, excellent condition. Open to offers. 592-0083.

78 SUBARU GF, 2 DOOR, sport, excellent condition, $4500 firm. 658-8443 Ask for Andre

1978 CONCORD DL, V6, EXCELlent condition, 22,000 miles, $5000. 749-6090.

77 TOYOTA CELICA GT, black, sunroof, 28,000 miles. $6500. 478-0687

1978 TOYOTA CELICA LIFTback, 37,000 km. 748-0440 after 5 pm.

78 CAMARO, POWER STEERing, power brakes. $6800. 383-2282.

ENSIGN CHRYSLER PLYMOUTH

ENSIGN

CHRYSLER
PLYMOUTH

ALL UNITS CHECKED BY CAR CLINIC DIAGNOSTIC CENTRE

WE THOUGHT YOU SHOULD KNOW

Factory Rebates
UP TO $400
On '79 Vehicles
Now In Stock
Premium Used
Station Wagons

79 Zephyr S/W

V8, automatic, power steering, power brakes, radio, roof rack, wood grain siding.
Stock #8296
SALE PRICE $6,666

78 Fairmont S/W

6 cylinder, automatic, power steering, power brakes, radio.
Stock #8294
SALE PRICE $5,333

77 Volare S/W

6 cylinder, automatic, power steering, power brakes, radio, 60/40 seats, roof rack, wood grain siding.
Stock #8286
SALE PRICE $5,666

76 Volare S/W

6 cylinder, automatic, power steering, power brakes, radio, 60/40 seats, roof rack, wood grain siding.
Stock #30231
SALE PRICE $4,666

PLUS
79 CHRYSLER 300
79 CELICA
79 CORDOBA
78 MAGNUM X.E.
78 PONTIAC CATALINA
78 TRANS AM
78 OMNI
77 OLDS CUTLASS
77 BUICK CENTURY
77 VOLARE
77 GRANADA
77 BOBCAT
76 VEGA
75 MAVERICK
75 VW RABBIT
75 TRIUMPH TR7
74 DODGE BOOGIE VAN
74 COUGAR
74 VENTURA
73 NEW YORKER
72 CAPRI
71 VALIANT

Plus Many More

GOV'T TESTED
PLUS 2-YEAR
WRITTEN
WARRANTY

ENSIGN

Chrysler-Plymouth Ltd.

DOWNTOWN
YATES AT COOK
Dealer licence number D5295
386-2411
Open Weekdays
Till 9:00

1977 BLUE AUSTIN MARINA, excellent condition, like new, 22,000 miles, $3200. 652-9968.

1977 MALIBU CLASSIC WAGON, 23,000 miles, many extras, new condition, $5000. 656-4772.

78 BUICK REGAL TURBO, loaded, luxury and performace with 26 mpg, $7600. 479-3156.

77 MUSTANG COBRA, MUST sell, price reduced. $5700. V8, 4 speed, power steering/power brakes. 384-7783 or 388-5788.

1977 TOYOTA CELICA 5-SPEED, liftback, AM/FM radio, 8-track, 25,000 miles, excellent condition. $6400 firm. 478-2746 before 9 pm.

1977 CJ-5 CONVERTIBLE, 6 CYclinder, 4-speed, 20,000 original miles, one owner. $7000. 478-1097 after 5:30.

77 MERCURY MONARCH SPECial Edition, 26,000 miles, immaculate condition. Will consider trade, 382-5425 after 5.

77 TOYOTA CELICA LIFTBACK, 5 speed, Louvres, radio, 8 track, extras rims, Michelin snows, excellent condition, $6300. 381-6326

De Pape

VANDEN PLAS

67 4-dr. Princess, auto, p.s., p.b., rado, leather interior, 4 litre Rolls Royce 6-cyl. engine. Excellent Victoria history. This car carries the nickname of a "Baby Rolls Royce." See it soon.

79 R-Vies 6,000 mi. Good Price!
78 Malibu Classic wgn. 6 cyl.
78 Cordoba, 2,000 miles.
78 Datsun 200SX.
77 Lincoln 4 dr., Towne Sedan.

BMW

75 2002, 2 dr., sunroof, stereo, cassette, mags, excellent condition. Great economy and handling.

SE VILLE

76 4 dr., fully power equipped, all luxury options, fuel injected 350. Local automobile with 32,000 miles. Excellent history. Beautiful car.

MERCEDES

'68 250SL, convertible and HT, 4-spd, ps, pb, new top, new paint. Excellent condition. Appreciating yearly.

Open 8:30-5:30 Closed Sat.
DePAPE MOTORS LTD.
Indoors at 779 Pandora
384-8035 D-5311

YATES AUTO

"QUALITY"
"SELECTION"
"VALUE"

79 Camaro Berlinetta
79 Camaro Z28
79 Magnum XE GT
79 Sunbird
78 Audi 5000
78 Vette S/Anniversary
78 Mustang Cobra
78 Camaro
78 Horizon
78 Ford 4x4
77 Lincoln Mark V
77 Cougar XR7
77 GMC Sprint
77 Dodge 4x4
77 Thunderbird
77 Cordoba
77 Rally STX Van
77 Volare Premiere Wagon
76 Mercedes 450 SEL
76 Mustang Ghia
76 Yamaha 400 Enduro
76 Chrysler — loaded
75 Mustang Ghia
75 Camaro
75 Thunderbird
75 Nova SS
74 TR6
74 Firebird-loaded
74 Torino Sport
73 LTD Brougham
73 Jaguar XKE 2+2
73 Pontiac GTO
73 Lincoln Mark IV
73 LTD Squire Wagon
73 Impala 2-dr.
73 Montego Villager Wagon
73 Dodge ¾-tion pickup
72 Firenza — automatic
71 LeMans convertible
70 Volkswagon 9-pass bus.
70 Super Bee 440 6-pack
69 Olds 442
69 Camaro Z28, 4-spd.
68 Camaro SS 454
67 Cougar
63 Buick Wildcat — mint

No Reasonable Offer Will Be Refused

Trades Welcome
Full Financing Available OAC
388-7722 950 Yates St. D5268

STILL ON WARRANTY
1978 Buick Century 2-dr, 7000 km, 305 V8, AT, PS, PB, plus extended warranty. By private party. Asking $6750. 386-9426.

1977 BUICK LIMITED. THIS has everything but a TV and wet bar. Excellent clean condition. 34,000 miles on this one owner. We need a 71-73 Compact and cash. Phone Jimmy Turnbull 479-0735

1977 4 DOOR, GRAND LEMANS Pontiac, 1 owner, 37,000 miles, excellent condition, vinyl roof, power brakes, steering, locks and windows, clock, V8 350 engine, $5900. 477-2095.

77 DODGE ASPEN SPECIAL edition wagon, deluxe seats, new Michelins, air shocks, low mileage, super $1100 stereo system, only $5995. Phone Don at 385-2411 days only Mon.-Fri.

VERY CLEAN LADY DRIVEN 78 Honda Civic Hatchback, sunroof, radials, custom pinstriping, other options, $4550 or best offer. 381-6465 anytime.

MUSTANG II 4-SPEED, V8, hatchback, power steering, power brakes, 8-track, black with stripe, excellent condition, $5400 or offers, 477-7390.

1978 TOYOTA CELICA GT LIFTback, low mileage, excellent shape, all extras. Taking offers. Call after 5, 478-9973 or 382-5080.

MUST SELL, '77 CELICA GT, 5-speed liftback, AM/FM 8-track stereo, one owner. Best offer. 479-4691.

FOR SALE, 1977 MAZDA GLC, good condition, sunroof, deluxe model, 29,000 miles, $3500 or best offer, phone 652-1851.

1978 HONDAMATIC HATCHback, radials, low mileage, $4350 or best offer. After 5 weekdays, 478-9116.

1975 - 1976

75 TOYOTA COROLLA WITH 58,000 miles. Mechanically sound, in fair shape generally. Am leaving town no longer require car. Best offer. 652-2810.

1975 MONARCH GHIA 4 DOOR. Factory air conditioning etc. Immaculate throughout $3875. 384-1721, 592-3121, Sports and Classic Cars, 640 Hillside. D5433

1975 PLYMOUTH SPORT FURY, power steering/power brakes, automatic, 400, air conditioning, sun roof. Will trade down for smaller car. 388-7779.

1975 PONTIAC LEMANS 2 DOOR hard top, immaculate, 35,000 miles, must sell. 384-4697 evenings.

1975 PINTO HATCHBACK DEluxe, auto, ps/pb, radio, immaculate condition inside and out. $2700. 386-8763.

75 PINTO, GOOD SHAPE, REcall work done, radio, automatic, phone 479-5397 after 5 or weekends. $2800 or best offer.

1975 TOYOTA STATIONWAGON deluxe, 56,000 miles, radio, radial tires. $3300 or trade for ? 595-2525.

75 DODGE DART SPORT coupe, radial TA50's on ET mags, vinyl roof, racing stripes. $3250 or best offer. 384-4267.

1976 PONTIAC LE MANS DEluxe model, must be seen to appreciate. Owner must sell. 112-748-1135 after 5 pm.

1975 CORDOBA, AIR CONDItioned, AM/FM stereo tape deck, power steering, power brakes, auto, vinyl roof. Offers. 382-0130.

1976 GRAND TORINO Brougham, 4 door, power steering, power brakes, very low mileage, like new condition, $5000. 592-2786.

METRO TOYOTA

"Your Best Value Dealer"

OVER 100 ESSO INSPECTED METRO RECONDITIONED USED CARS To Choose From

100% Bank Financing O.A.C.
386-3516

ECONO-LOT NOTHING OVER $2999

70 T-BIRD. Black and beautiful!	$2899
73 FORD. Beautiful!	$2599
65 OLDS Delta 88	$1550
73 COUGAR, 2DR, H/T	$2795
67 SKYLARK. Clean!	$1695
71 DODGE Demon	$1899
74 FIAT Spyder, convertible, new top!	$2850
73 PLYMOUTH Wagon. Clean!	$2895

$5 DOWN
100% FINANCE OAC
386-3311

METRO TOYOTA LTD.
645 FINLAYSON
DEALER LIC. 6290

METRO TOYOTA

METRO HONDA

GAS SAVERS!

78 Civic, A/T
78 Accord, A/T
78 Accord, 5 spd.
78 Accord, A/T
78 Honda 400 Motorcycle
78 Celica, A/T
78 Civic 4 spd.
78 Accord, 5 spd.
78 Corolla, A/T
78 Datsun, A/T
78 Civic Wagon
78 Accord, 5 spd.
78 Civic
77 Bobcat, A/T
77 Civic
76 Datsun F/O, 1 owner, 14,000 miles
76 Mini
76 Datsun 710, S/W
76 Cobra 2+2
76 Celica, GT, L/Back
76 Crestwood Wagon, 1 owner, 17,000 miles!
76 CVCC
75 Mini
75 Scirocco, 1 owner, 21,000 miles!
75 Rabbit, A/T
75 Datsun B210
74 Porsche
74 MK11 S/W, A/T
74 BMW 2002
73 MGB
73 Corolla
73 Cortina
72 Mazda Wagon
71 Volvo
71 VW Beetle
68 Spitfire
67 MGB, GT
64 Vauxhall, 16,900 original miles!

ALL UNITS ESSO INSPECTED FOR YOUR PROTECTION!

Now's the time To TRADE 'n' $AVE!

100% Bank Financing O.A.C.

388-6921
METRO HONDA
(NEXT TO THE ARENA)
2151 Blanshard DL5876

1976 CA[illegible] EXCELLENT condition, low mileage, extras, offers on $4995. 721-3833.

76 HORNET, 2 DOOR HATCHback, 6 cylinder, standard, good condition, $2950. 656-1554.

1976 MAZDA 808, 16,500 MILES, automatic, $3,100. After 5 pm. 479-2302.

EX-POLICE CAR 76 DODGE Coronet, 400 motor, must sell, $1750 or offer. 479-3909.

1976 CAMARO, EXCELLENT condition, good mileage, am/fm cassette deck, automatic trans. $5000. 386-1126.

1976 VEGA, 27,000 MILES, LADY driven. Excellent condition. $2000. 381-5625.

1975 NOVA, 6 CYLINDER, automatic, excellent condition, $3350. 479-0688, 386-8381.

75 TRANS AM, CLEAN, GOOD condition. $6500 or best offer. Evenings, 642-3357.

MUST SELL TODAY
1975 Volvo 245 Deluxe stationwagon. Excellent condition. Offers on $5200. 479-5314.

76 VOLVO WAGON, DL 245, 12,500 miles, $5500. 383-1906

THREE POINT MOTORS

VOLVO 244GL
Less than 5,000 miles on this 79 gold metallic four door. Sunroof, 4-speed overdrive, mag wheels and radials, radio $10,795

DATSUNS
79 MODELS DRIVEN BY DATSUN EXECUTIVES. ALL WITH LESS THAN 10,000 MILES. ALL PRICES AT LEAST $500 LESS THAN NEW. SEDANS, HATCHBACKS AND WAGONS.

DIPLOMAT
Like new, 78 Dodge Coupe, automatic, power steering, power brakes, vinyl roof, radio $5,795

DATSUN 510
Sharp, yellow 78 Sportback loaded! Even power windows! Driven by Datsun executive $5,631

ACADIAN
Only 7,000 miles on his 78 Pontiac 4-door hatchback automatic $4,795

DATSUN
$1255 less than replacement cost for this 78 B210 4-door with just over 8,000 miles $4,895

PICKUP
Only 11,000 miles on this like-new 77 Dodge custom 200 with canopy. Automatic power steering, power brakes, radio $7,995

BIG WAGON
Only 13,000 miles on this like new 77 Ford LTD II automatic, power steering, power brakes, custom roofrack, radials $6,795

MAZDA
Neat little 77 GLC hatchback automatic, radio $3,995

280Z 2+2
Beautiful 76 Datsun Sports Coupe. Silver, sunroof $8,995

GRANADA
Silver 75 Ghia V8 automatic, power steering, power disc brakes, vinyl roof, radio $4,995

MAVERICK
75 Ford 4-door, 6-cylinder automatic, power steering, power disc brakes, radial tires, radio $3,795

COMET
75 Mercury 4-door, automatic, power steering, radio $3,695

ALL UNITS ABOVE CARRY 1-YEAR 12,000-MILE WARRANTY

CAMPER
Clean as a whistle! 73 Volkswagen $3,995

PONTIAC
68 Parisienne HDTP $1,295

OPEN 'TIL 9 P.M.

Government at Hillside
385-6737
DL00740A

SACRIFICE BEAUTIFUL 1975 Buick Riviera. Immaculate condition with all power options. Silver exterior with matching velour interior. Michelins on factory mags plus snow tires. $5500. 652-2751

1976 BUICK CENTURY WAGON, 1 owner, 18,000 miles, power steering, power brakes, 350 V8, custom tape deck, electric windows, custom roof rack, deluxe wheel cover, excellent condition, $5,200. 385-8090.

1976 CADILLAC SEVILLE, 4 door, air conditioning, all power, on board computer, am/fm quadraphonic 8 track, fuel injected. Very low mileage. Excellent condition. Offers. 478-9874, 474-1529, 474-1707.

76 NOVA GT
2 dr, 350, 4 spd, ps, pb, only 19,000 miles. $3495. PAINTER MOTORS LTD., 3005 Douglas St., 388-6196, D5802.

75 DODGE DART
2-dr. h.t., V-8, auto, ps., pb., Great value at on $3295. PAINTER MOTORS LTD., 3005 Douglas St., 388-6196, D5802.

1976 DATSUN F10, EXCELLENT condition, 5 speed hatchback, AM FM radio, radial tires, heavy duty suspension. To view call F. Hansen 652-2717 or 388-4224. All reasonable offers considered.

1975 TOYOTA COROLLA, LADY driven, 2nd owner, 4 door automatic, radio, 41,000 miles, Government tested, excellent condition, $3500 or offers, phone 656-4175.

1975 FORD SEDAN, ABSOLUTEly immaculate, local car with only 25,000 original miles. Pretty silver metallic paint with blue interior, a super buy for someone at $3150. 479-6483 or 656-3288.

76 CAMERO, 305, AUTOMATIC, power steering, power brakes, silver with blue stripes, black interior, spoiler, mags, Best offer. 385-4091

75 MUSTANG II
Bronze with beige interior, buckets, vinyl, new radials, low 35,000. Bargain, $3595 or near offer. 388-9673.

1975 FIAT 128, 29,000 MILES, 35 MPG, radials, excellent condition, asking $2500. 746-4938.

DOUGLA[S] VOLKSWAGEN AUDI

Your Largest Volkswagen Audi Dealer On The Island!

DEMO SALE TRADES!

79 HONDA PRELUDE, 2 door. 5 speed, electric sun roof, AM/FM Cassette, cloth seats. One owner, finished in black and only 10,500 Km. $8195

78 TOYOTA CELICA Liftback. Automatic, fully equipped. Blue, one owner, has only 16,800 Km. $6595

77 SUBARU GT 1600 Coupe, 5 speed, AM/FM radio, tachometer, leatherette, sunroof. Brown with vinyl top. 54,000 Km. $4495

77 SUBARU 4 wheel drive wagon. 5 speed, leatherette. In yellow with 34,000 Km $5595

76 AUDI FOX, 2 door. Automatic, AM/FM radio, cloth interior. Brown, one owner with only 32,500 miles! $5595

76 RABBIT 'C' 2 door. 4 speed, cloth interior, 46,600 miles. $4595

DEMO $ALE $AVING$ CONTINUE$

79 RABBIT 'L', 4 door. 4 speed, radio, sunroof, tinted glass, vent windows, leatherette, front mud flaps. 13,500 Km., with balance of factory warranty 'till 31/12/79,
WAS $7560 NOW $6895

TOP TRADE-IN VALUES!!

END OF SEASON CLEARANCE on VW WESTFALIA and GET-A-WAY Campers - Plus a good selection of RVs.

UP TO 60 MONTH SCOTIA PLAN FINANCING AVAILABLE. O.A.C.

Douglas Volkswagen Ltd.
3329 Douglas Street
388-5466
Dealer Licence 5100

Economy For Your $$
76 Volkswagen Rabbit with 46,000 mi. 4 dr. sdn. 4 spd. trans. Equipped with radial tires. Orange in colour. BOB SHERRATT, McCallum Motors, Colwood. 478-1741 or home 598-8541. D5603A

75 LINCOLN
Continental Mark IV, 61,000 miles, silver grey with red velour interior, loaded, all extras, $7995. See at Oak Park Motel #3, Goldstream Road.

BLACK BEAUTY
'76 Granada, small V8, automatic, power steering, power brakes, radio, 48,000 miles. $3895. 479-8053.

1973 - 1974

73 VENTURA 350, 4 SPEED, good MPG, low mileage, $2700. 595-1633 or 479-6154

74 ASTRA STATION WAGON. Perfect ladies car, offers on $1400. 598-2789.

[illegible]MOUTH CRICKET, standard, low mileage, good condition. 656-3792.

1973 BUICK LE SABRE, 4-DOOR, power steering, brakes, windows, good condition. $2295. 477-5967.

1973 CORTINA 4-SPEED, 85,000 miles, good condition. $895. 595-7316.

1974 TOYOTA SR5, VERY CLEAN, FOG LAMPS, RADIALS, 383-2184

1974 MERCURY MARQUIS COLony Park wagon, $2400 or best offer. 652-1020.

1973 DATSUN 1200, EXCELlent condition, 42 mpg highway, $1400. 595-6482.

1974 BOBCAT IN EXCELLENT condition, must sell. $1500. 386-9908 after 5pm or weekends.

74 CUTLASS SUPREME, 54,000 miles, 4 new tires, very clean, $3200 or best offer. 477-9693.

1974 MUSTANG II HATCHBACK, V6, 4-speed. $3150. 595-8008.

1973 CORTINA L, VERY GOOD condition, $1200. 652-1996.

73 AUDI FOX SEDAN, LOW mileage, $3295. 658-8864.

Millstream CHEVROLET OLDSMOBILE

CAPRICE
73 CHEV CAPRICE 4 door hardtop, V8 automatic, power steering, power brakes, power windows, factory air conditioned. Finished in maroon with maroon vinyl top, black interior. Exceptionally clean well reconditioned car. $3450

MONTE CARLO
78 MONTE CARLO, V8 automatic, power steering, power brakes, radio. Finished in dark brown with beige vinyl top and interior. $6650

SATELLITE
69 SPORTS SATELLITE 4 Door sedan, V8 automatic, power steering, power brakes, radio. Finished in gold with green vinyl top and interior. Exceptionally clean older model. $1950

CAPRICE
77 CHEV CAPRICE 4-door, V8, automatic, power steering, power brakes, radio. Finished in metallic bronze with beige trim. $5750

MON.-FRI.
8:30 a.m. - 9 p.m.
SAT. 9 - 6

Millstream Chevrolet Oldsmobile Ltd.
1730 Island Highway
474-1211
Dealer Lic. D-5831

Brian Holley MOTORS LTD.

SUBARU
VOLVO

USED SELECTION

78 DODGE Maxi-Van, camper conversion w/hi-line roof. 3-way fridge, beautifully camperized. 8,100 km. MUST BE SEEN! $12,995

77 TOYOTA Corolla. Economical 1200 cc, 4 spd., yellow with tan interior. $3495

77 VOLARE Coupe, super economical, 4 spd., w/overdrive, slant six, new radials. $3,695

77 GMC Pickup ½ ton, w/canopy, super low mileage, exceptionally clean $5,995

76 BUICK Skykark, top of the line model, velour interior, air cond, small V8. Low 1 owner mileage. $5295

73 Volvo 144, new paint, low miles, std. $4295

66 VW Bug, mechanically excellent, body needs attention. $1,195

BRIAN HOLLEY VOLVO
3319 Douglas
(North of Woodward's)
DL5141 384-1161

74 OLDSMOBILE CUSTOM Cruiser station wagon. Loaded, air conditioning, power seats, windows, radial tires, etc. Excellent condition. $3995. After 6 Thursday, Friday, all day weekends 479-5101.

1974 OLDS 98 LUXURY SEDAN, 4 door hardtop, bronze with tan roof, fully powered, new battery, steel belted radials, premium condition, 1 owner, 42,000 miles, must be seen and driven to appreciate. $4900. 478-9781.

CLASSY 73 BUICK REGAL, 2 door coupe, 350, auto transmission, ps/pb, tilt wheel, vinyl top, deluxe interior. 54,000 miles in excellent condition. Asking $2550 or trade for small station wagon. Also 71 Cricket, $650. 477-0847.

73 COUGAR XR-7
351 auto, ps, pb, bucket seats, stereo. Make an offer to $2895. PAINTER MOTORS LTD., 3005 Douglas St., 388-6196, D5802.

1973 CHRYSLER NEWPORT, 2 door hardtop, power steering, power brakes, AM FM 8 track, 400 cu.in. 21 mpg. New brakes, new exhaust. Offers on $1800. 383-8117 after 5pm

74 144 VOLVO GRAN LUX, 4 speed, loaded with overdrive, fuel injection, air conditioning, black leather interior, AM FM, and much more. $5500 or best offer. 479-3309.

74 FORD LTD
Deluxe 4 door automobile. Traveler's car, 70,000 miles, $2200. Very good condition. 592-2767.

1974 COUGAR XR-7, POWER steering, power brakes, air conditioning, large engine, needs some body work. $3000 or best offer. 478-8891 or 388-9868.

MOVING MUST SELL, 73 Chrysler Newport, $600 or best offer. 61 Corvair convertiable, best offer. Can be seen at 6132 Grieve Road, Duncan until September 30th.

1974 DODGE CHALLENGER, 318, V8, 2 door hardtop, very good condition. 385-3513.

73 CAPRI 2600, GOOD CONDItion, 4 speed, mags, $2250. 477-8685.

1973 VW SUPER BEETLE, EXcellent condition. $2900 or best offer, 478-1000.

1973 MAZDA RX3, LOOKS AND runs well, 74 motor, $1200. 474-1981.

1973 GRAND TORINO 2 DOOR, V8, bucket seats, 48,000 miles. $2295. 386-0129 or 382-4121.

1974 GRAND TORINO WAGON, 400 cubic inches, V8, ps/pb, immaculate. $3200. 656-4583.

SUBURBAN MOTORS

THE HOME OF LINCOLN CONTINENTAL MARQUIS, COUGAR, XR7, ZEPHYR, CAPRI AND FORD TRUCKS

SUPER CLEARANCE SAVINGS at Suburban on late model USED CARS!

79 MUSTANG, V8, A/T, P/S, P/B, radio.
WAS $7295 NOW $6895
SAVE $400

79 CAMARO Z28, V8, A/T, P/S, P/B, tape, cruise!
WAS $9395 NOW $8895
SAVE $500

79 DODGE ASPEN, 2 dr. H/T, 6 cyl., 4 spd., radio.
WAS $5695 NOW $4995
SAVE $700

78 ZEPHYR 2 dr., 6 cyl., std., radio.
WAS $4995 NOW $4695
SAVE $300

77 COUGAR Wagon, V8, A/T, P/S, P/B, radio.
WAS $5495 NOW $4795
SAVE $700

77 MAVERICK, 2 dr., 6 cyl., A/T, P/S, P/B, radio.
WAS $4995 NOW $4495
SAVE $500

77 FORD LTD Squire Wagon, V8, A/T, P/S. P/B, radio.
WAS $4695 NOW $4095
SAVE $600

77 MONARCH 2 dr., V8, A/T, P/S, P/B, radio.
WAS $5695 NOW $5095
SAVE $600

76 PONTIAC LEMANS, 2 dr., H/T, V8, A/T, P/S, P/B, radio.
WAS $3995 NOW $3595
SAVE $400

76 PLYMOUTH FURY, 2 dr., H/T, V8, A/T, P/S, P/B, radio.
WAS $2795 NOW $2295
SAVE $500

MANY MORE TO CHOOSE FROM, WITH SIMILAR SAVINGS!

Douglas and Saanich Rd.
386-6131 DL5528

74 260Z 2+2 DATSUN, NEW RAdials, air conditioning, am/fm, 8-track. $1200 new motor parts. Good cruising car. $4800. 642-4245.

74 BLUE FIAT 124 TC SPECIAL, 4 door sedan, 33,000 miles, excellent condition, asking $2800, phone 384-4486. Can be seen anytime.

1973 MAZDA 808, 40 MPG., 14,000 miles on rebuilt engine. New carb, brakes, paint, and 2 new tires. Tested. A-I throughout. 382-6480.

1974 MAZDA 1600 (808), 4 speed, manual, 47,000 miles, lady driver, $1800 or best offer. 477-1942 5-8 pm.

1973 PONTIAC STATIONWAgon, excellent condition, very low mileage. $3000. 384-5638 after 6 pm.

1973 PINTO STATION WAGON, radial tires, radio, automatic, low mileage, inspected. $2400. 478-5110.

1974 PONTIAC GTO, 350 4-speed, headers, last model of its kind. 47,000 miles. $3500 or trade for ¾-ton Ford pickup. 642-4814.

1973 CHEV MALIBU 2 DOOR hardtop, new transmission, V/8, 94,000 miles. Good condition. Any reasonable offers. 477-7066.

73 VEGA HATCHBACK, MEchanically sound, new transmission. Very clean. Asking $1450. 385-9011 before 6 pm.

1973 CHEV MALIBU GREEN and gold in colour, fully loaded in excellent condition. For more information phone 656-4342.

74 MUSTANG II, GREEN PAINT and interior, 4 new Michelin tires, $2850. 478-2167, 989 goldstream Ave.

73 GRAND TORINO SPORT, power steering, power brakes, V8, automatic, good condition, $1800 firm. 478-4774.

1973 VEGA STATIONWAGON, 43,000 original miles, excellent condition, offers on $1200. Best offer takes, 386-0326.

BODY MANS SPECIAL 74 MUStang II fastback, 4 cycle, standard, radio, clock, low mileage, [illegible]

74 DODGE COLT 4 DOOR sedan, automatic, new tires, new brakes, recent tune-up, 33,000 miles. $2100. 385-2315.

1973 VOLKSWAGEN STATION wagon, excellent condition, low mileage, new brakes, $2600. 386-7801.

73 BUICK WAGON, TOP CONDItion, low mileage, $2600. 658-8464.

75 EL CAMINO 350 AUTO., cruise control, swivel buckets, loaded. Canopy. $4495. 385-9727, 382-4134 (24 hrs.)

73 VEGA STATION WAGON, automatic, good condition, $800. 479-5452.

ONE OWNER, 1973 VALIANT Scamp and 1962 Pontiac Sedan. 479-2116

1971 - 1972

1971 TOYOTO COROLLA Sprinter, (1200 cc), new tires, muffler. Radio. Has broken passenger seat and a few minor dents, but economical and very reliable. $525 firm. 474-1094.

S&H DATSUN CENTRE

800 BLOCK YATES
381-5222
AND
FORT and FOUL BAY
592-2471

79 COROLLA
2-Dr. auto.

78 FIREBIRD
2 dr. AT.

78 DATSUN
Pickup, 4-spd.

77 COROLLA
Liftback, 4-spd.

77 CELICA GT
Liftback, 5 spd.

77 OLDS
OMEGA 2 dr. auto.

76 MUSTANG
Liftback, 4 spd.

76 VALIANT
4-Dr. auto.

76 DATSUN
2-dr. auto.

75 COMET
4-dr., auto.

75 DUSTER
2-dr. auto. Only 27,700 mi.

75 DATSUN
2-Dr., 4-spd.

74 VOLKSWAGEN
2-dr. 4-spd.

74 ASTRE
2-dr. AT.

73 NOVA
4-dr. AT.

73 DATSUN
Station wagon, auto.

70 MAVERICK
2-dr. auto.

69 PLYMOUTH
4-dr. AT.

65 DATSUN
4-Dr., 4-spd.

66 COMET
2-dr. auto.

SAUNDERS AND HITCHMAN LTD.
2040 Cadboro Bay Road
at Fort and Foul Bay
Dealer Licence 5059

REG. MIDGLEY

AMC Jeep FIAT

'76 CADDY SEDAN DEVILLE

Low mileage, loaded with Cadillac luxury!
$7995

Thunderbird

'76 low mileage coupe has everything you want for comfort and enjoyable driving!
$6995

Continental 75 MK IV

another very special automobile for the person who doesn't want the ordinary!
$8995

The Super Lot!

REG MIDGLEY MOTORS LTD.
385-8756 736 Cloverdale
DL5186

1972 MERCURY MARQUIS, 61,000 miles, 4 door, vinyl roof, air conditioning, cruise control, tilt steering, electric windows and seats, 8 track and AM radio with 4 speakers, new radial tires and spoked wheel covers, excellent and immaculate condition. Must sell, best offer. Call Al at 477-5606.

HAD TWINS, NEED WAGON, must sell. 71 Satellite Sebring 2 door hardtop, V8 auto, power steering, rear defogger, custom wheels and tires, new paint, tune-up, brakes, recent test, $1500 or best offer. Try your trade. 478-9244 after noon.

1971 TOYOTA COROLLA 1600, 2800 miles on newly rebuilt engine. New front suspension. New brakes: transmission and clutch, 1½ years old. Wide tires and mags, 4 speed. $1900 or best offer. 479-2418

72 MERC MONTEGO, 4 DOOR, V/8, automatic transmission, power steering, power brakes, excellent condition. Religiously maintained. Bills to prove. 478-8436.

72 OLDS CUTLASS SUPREME, fantastic condition, rebuilt 350, 4 barrel, turbo 350, factory options, power steering, power brakes, too much to list. Best offer. 595-6003, 598-5770.

PONTIAC SAFARI WAGON, new motor, transmission, shocks and muffler. Bills to prove. $2500. 385-4095.

71 MERCURY METEOR, 2-door hardtop, runs well but requires some attention. $500 or offers. 658-5589.

1972 DODGE 9 PASSENGER wagon, 65,000 miles. No Sunday calls please. 477-6382.

PETER POLLEN FORD

BUY WITH CONFIDENCE
1. B.C.A.A. TESTED
2. CITY TESTED
3. 7-DAY MONEY BACK GUARANTEE
4. 30-DAY 50/50 GUARANTEE

SEE OUR SELECTION OF 75 FINE USED CARS AND TRUCKS

Yates at Cook
384-1144
DEALER NO. 5373

Cornell GM

USED CARS YOU CAN EXPECT A GREAT DEAL FROM CORNELL

MANY OF OUR VEHICLES HAVE "THE WORKS" — A 1 YR. 20,000 KM POWER TRAIN WARRANTY INCLUDING ELECTRICAL and AIR CONDITIONING

80 Olds Omega, a,s,b,r	$7395
78 Datsun 280Z Fuel Inj.	$8755
78 El Camino SS, gold	$6995
78 Cadillac SeVille	$15,792
77 Camaro LT, excellent	$6995
77 Celica GT 5 spd.	$7100
77 GMC Camper Van	$9995
76 Olds Toronado, loaded	$6495

OPEN
MON.-FRI. 9-9
SAT. 9-5
Finlayson and Burnside
385-5777 DL 681A

Honda CAR CENTRE

YATES AT QUADRA

Our Terrific Sales Success Of The 1979 Honda Leaves Us With Only:
2 Sun Roof Prelude Standards
1 Prelude Solid Roof Standard
5 Various Model Demos

'79 Trans Am Loaded — $9944
'77 Dodge "Power" Aspen $5444
'77 Chrysler Cordoba $6544
'76 Honda C.V.C.C. [illegible]
'68 Mercury — Spotless 4 door auto. A.T. $12[illegible]

386-6707
Dealer No. 0846A

71 MALIBU, 2500 MILES ON REbuilt 350, cam, Holly carb, high rise, headers, mags, buckets and new dual exhaust. $2995. 652-3406 after 6.

1971 TOYOTA CORONA MARK II 2 door hardtop, approx 40,000 miles, AM radio, 4 speed, good condition, by auction Tues. 1 P.M. Lunds 926 Fort St. 386-3308.

72 EL CAMINO, 402 AUTOmatic, power steering, power brakes, Gem top, top condtion, $3700 firm. 385-5500 day, 479-9829 night

72 BUICK LESABRE, 4 DOOR hardtop, 350 4 barrel. Power steering and brakes. Very well maintained. Bills to prove. Best offer, 479-0363.

1972 PLYMOUTH SATELLITE custom, 4 door, hardtop, 318, good condition, first $1700 takes. 382-5390.

72 EL DORADO, ALL OPTIONS, Michelins, vinyl top, 64,000 miles, good shape, asking $4500. Phone 595-0479 after 5pm.

1971 AUSTIN AMERICA 1300, mechanically sound but body somewhat rusty. $800. Call 385-5278.

1972 MAZDA COUPE, RED with black vinyl roof and interior, radio, new tires, just tested. $1300. 658-1169.

72 BUICK SKYLARK, 2 DOOR hardtop, power steering, power brakes, V8, automatic, excellent, 479-7783.

71 CAMARO
350 V/8, metallic blue, $600 new paint, excellent condition. Bargain at $3995. 382-5701 mornings only.

1971 FORD 4-DOOR, LOW MILEage, excellent condition. $1500. 386-8505.

1971 AUSTIN MINI WAGON, new tires, good shape, rebuilt motor, $1100. 656-4492.

1972 DATSUN 510, 4-SPEED, economical transportation, $1200 or offer. 382-3835.

1971 AUSTIN AMERICA, GOOD condition, asking $1150. Phone 656-5842.

1971 MERCURY MARQUIS. Needs body work, best offer. 598-2284.

1972 TOYOTA COROLLA 1600, automatic, $800 or best offer. 595-0723.

LICOLN CONTINENTAL MARK IV, 41,000 miles, premium condition, $6250. 595-8313.

72 IMPALA, BEAUTIFUL original condition. $2500. 479-2340.

'72 MALIBU, 350, 2-DR HARDtop, automatic, p.b, p.s, radio, 42,000 miles. $1995. 477-4400.

'71 PONTIAC, RELIABLE transportation, best offer takes. 477-1290.

71 CAMARO, 350 4 BOLT, 400 turbo, needs work, $3200 offers. 384-7587.

71 PINTO, GOOD CONDITION, offers on $1400. 595-6332.

72 SATELLITE, 318, POWER steering, power brakes. 384-2303.

1971 FIAT 850 SPIDER AND hardtop. Phone 595-1306.

150 CARS FOR SALE

Speedway Motors Ltd
Volkswagen
Porsche
Audi

79 HONDA

PRELUDE, 5-speed transmission, AM/FM radio, mag wheels, electric sunroof, 11,000 km. Metallic green exterior with beige interior.

76 TRIUMPH

TR6. Excellent condition with 36,000 miles. A well-kept local car.

CAMPER CLEARANCE Continues

Excellent selection of Westfalia and get-a-way campers in stock.

DOWNTOWN AT SPEEDWAY
VOLKSWAGEN, PORSCHE, AUDI
971 YATES ST. at VANCOUVER
Dealer Licence No. D-5180
385-2415

1980 MAZDA GLC HATCHBACK $4290

FRESH TRADES
79 79 Trans Am
79 4x4, loaded
77 Cordoba, loaded
76 TR7
74 Maverick AT
73 Mazda wgn
73 Pinto wgn
69 VW Beetle

Pacific Mazda Peugeot
385-1451 D5253
Blanshard at Johnson

Specialty Motors Ltd

TWO LOCATIONS TO SERVE YOU
71 Corvette Stingray 454 C.I.D.
74 Comet GT 4 speed
72 Buick Skylark
68 Olds 442
69 Ford Falcon 6 cyl.
68 Javelin 4 speed
74 Mercury Meteor
70 Buick GS 350
75 Royal Monaco 9-pass. loaded
70 Ford Fairlane
67 Buick Special
67 Monaco convertible

SPECIAL OF THE WEEK
77 Ford Ranchero with matching gem top $5495

B.S.'s Specialty Motors Ltd. Victoria's Greatest Selection of Specialty Cars

2936 Douglas 381-5544
1513 Quadra 385-7733
DL6033
Trades and Offers Welcome
Bank Financing Available O.A.C.

'71 FORD MAVERICK, 6-CYLINDER, automatic transmission, rebuilt engine, tested till July 1980. Well maintained, reliable. $1650. 384-2457.

1971 CHEV CAPRICE, 2 DOOR hard top, vinyl roof, excellent condition, $1495. 477-0695.

1971 TORINO, GOOD CONDITION, asking $1100. After 4 pm, 477-2586.

MUST SELL 1972 TOYOTA Corolla and 1970 Cortina. For information phone 652-1896.

1971 FORD TORINO, RUNNING condition, $300 firm. 383-3579.

71 TOYOTA COROLLA SPRINTER $400. 656-4974.

1971 DATSUN 510 2 DOOR, EXcellent condition. 479-5548.

72 VALIANT ESTATE SALE, $1700. 743-4768.

1970 and earlier

67 CORTINA, $200 FIRM. EXcellent running order. Needs muffler, backup lights hooked up and some body work. 592-6806.

1957 CHEVY SEDAN DELIVery, parts, excellent body with many new parts. 595-5338 between 5:30-7:30 pm.

DELUXE PIGBOAT
69 Kingswood Estate wagon, 350, power steering, power brakes, runs well, $400. 658-8381.

1967 AUSTIN 1800, SAFETY INspected to Aug. 1980. This car worth $700 in repairs alone. New everything. A deal for $650. 478-8937.

70 SWINGER, 2-DOOR HARDtop, 340, cam headers, etc. 656-0226. May be viewed at Sidney Auto Swap/Shop, Sunday.

68 MALIBU, FACTORY 4-speed, new 350 4 bolt main, lots of trick stuff, best offer over $2500. 383-5995, Scott.

1956 IMPERIAL 4 DOOR, GOOD unrestored condition, $2300 or offer, or small trade. 592-3545 or 383-1421.

1970 ORANGE VW BEETLE, radials, radio, good condition, just tested, $1500 or best offer. 383-9006.

150 CARS FOR SALE

PLIMLEY
British Leyland
1010 Yates
382-9121

JAGUAR—SAAB
MG—MINI—TRIUMPH

78	Spitfire	$6,995
78	Firebird	$6,995
78	Ford Fiesta	$4,195
78	Honda Accord	$6295
78	Chevy Nova AT	$5,495
78	Horizon	$5,695
78	Cadillac	$12,495
77	MGB	$6995
77	Cordoba	$6,595
77	Grand Prix ST	$6,995
77	Cougar ps.pb.	$4,695
77	Aspen 2 Dr. AT	$4,895
76	Comet 4 Dr. AT	$3,995
75	Austin Mini	$3295
75	Spitfire	$4995
75	Dodge Dart AT	$2,695
74	Fiat 128 Sport	$2,195
74	Datsun B210	$2,695
74	Olds Coupe, air	$3,695
74	Datsun 260Z	$5,995
74	Bobcat	$2,595
74	Gran Torino	$2,195
73	Toyota SW	$2,995
73	Datsun 610 SW	$2,595

MANY MORE TO CHOOSE FROM
Mon. to Fri. 8:30 to 8:30
Sat. 9 to 5
Dealer Licence 592

EMPRESS
PONTIAC BUICK GMC

MANY OF OUR VEHICLES HAVE A CROWN SEAL, 1 YR. WARRANTY ON THE POWER TRAIN! CHECK OVER THESE SELECTED UNITS—FOR YOUR OWN PEACE OF MIND!

76	SKYLARK	$4895
77	CORDOBA	$5995
76	VW Bus	$5695
76	PACER (air)	$4295

OPEN
Mon.-Thurs., 9-9
Fri.-Sat., 9-6
2867 Douglas at Topaz
382-7121 DL 5701

1969 PLYMOUTH FURY II, 2-door hardtop, V8 automatic, runs well, body ok, cheap transportation, $500 or best offer. 385-2537.

69 PONTIAC GRAND PRIX, vinyl roof, bucket seats, console, 350 turbo automatic, radials, $2200 offers, 384-7587.

1970 BUICK SKYLARK, 2 DOOR, new paint, no dents, top condition. $1850. After 5, 388-9683.

1968 IMPALA 327, 4 DOOR HT., 63,000 careful miles. $1400. 656-6680.

1970 BUICK SKYLARK, TOP condition, $1800 or best offer. 479-0697.

61 T BIRD CONVERTIBLE, rough condition, offers, 595-6467, 592-1149.

MUST SELL 1965 MUSTANG, complete rebuilt motor, new paint, offers. 494 Ker Ave.

CLASSIC
1967 Eldorado. Beautiful Condition, $3,900. OBO. 382-4728.

1969 DODGE SWINGER, 2 DOOR hardtop, 318, headers, highrise, 4 speed, excellent shape. 388-9972.

69 DATSUN 510 WAGON, 62,000 miles, excellent condition. Offers. 595-8791.

1967 FORD CUSTOM AUTOmatic, good working order, safety inspected, $425. 652-4108.

1965 MUSTANG, AUTOMATIC, V8. Excellent condition. $2300 obo. 658-5014.

$150
62 Corvair for Parts
Good Engine. 477-2584

LINCOLN CONTINENTAL, 1969, a real beauty. Only $3850. 386-8596

ONLY 27,000 MILES, 1968 MINI automatic, needs paint job. $1000. 474-2048 after 5:30.

68 LINCOLN CONTINENTAL, good condition, all power, best offer. 385-6774 Ask for Larry.

69 RAMBLER REBEL, 4 DOOR, 6 cylinder, automatic, running. Parts or whole. 592-6222

64 VOLKSWAGEN BUG-Lowrider, runs well, very clean, $1100. 477-0053 after 5 pm.

66 VOLKSWAGEN, 70-71 ENgine, rebuilt from factory. New brakes. $650 or offers. 656-4868

66 VALIANT, GOOD CONDItion, body good, $650 or offer. Must go. 479-3475

1965 MUSTANG, 88,000 MILES, 4-speed, convertible, offers to $3700. 595-7467.

1962 COMET, NEEDS TRANSmission and brakes, offers. 382-5763.

53 PONTIAC WITH LOW MILEage rebuilt engine, needs body work, $550. 592-7193.

1970 FIREBIRD, 350, 3 SPEED automatic, good condition. 386-7357.

1966 CORTINA. GOOD SMALL car just needs a little mechanical work, $350. 382-0779.

1970 JAVELIN SUPER SPORT, 360 cubic inch. $1450 or offers. 479-8410.

CLASSIC
1958 Chevrolet Delray. Paint, chrome, body, interior, motor in immaculate stock condition. 77,000 miles, radials, tested. $1750 firm. 479-0885

66 FORD WAGON, 70 KIT COMpanion trailer. Sell as unit $2000. 478-0687

69 CORTINA, GOOD CONDItion, just tested, $850 or offers. 478-6877 after 6.

66 MALIBU, 230 AUTOMATIC, economical transportation, $450. 658-8381.

1968 MUSTANG, 6 CYLINDER automatic, needs some work, $1500. Phone 388-7326.

1969 VAUXHALL, 4 SPEED, good condition, runs great, tested to May 1980. $400. 381-6248.

'69 AMBASSADOR V8 AUTO, PS, PB, air. Good radials. Must sell $695. 771 Station Road, Langford.

1967 CHEVY II, 6 CYLINDER automatic, tested till December 79, in good condition. 388-6867.

68 CHEVELLE 2 DOOR HARDtop, 327, $1895. View at 3165 Millgrove St. 384-7078.

69 VOLKSWAGEN FASTBACK, automatic, excellent condition, $2000. 478-0446

150 CARS FOR SALE

WILLE Dodge • Chrysler

78	LeBaron	$7695
78	Monte Carlo	$6695
77	Cordoba	$5895
76	Pontiac Vent	$3995
76	Dodge Dart	$3495
74	Valiant 4-dr.	$2895
76	Charger	$4195

Many More To Choose From
3200 DOUGLAS AT CLOVERDALE
382-2313
MON. TO FRI. 9 TIL 9
SAT. 9 TIL 5. DL5881

BMW Renault
capital city auto

1974 Cougar XR7, elect. windows, vinyl ½ roof, metallic blue, leather upholstery. A good buy at $3995
1974 Volvo 142 GL, tan leather upholstery, air conditioning, beautifully finished in deep turquoise. $5250
1974 Datsun 710 Wagon, auto., 44,000 miles only. $2795
1750 GOVERNMENT ST.
386-7508 DL 5066

1980 Eagle 4x4 COMING SOON!

YOU CAN ORDER NOW.
Reg Midgley Motors Ltd.
DL5186 385-8756

E&K MOTORS LTD. 383-6231

76 Acadian Auto
74 MG Midget Convert
74 Datsun SW, auto
73 Mercury SW, loaded
72 MGB Convert
72 MGB GT
72 VW Van
71 Camaro 350, AT
69 Volvo, 4-spd
69 Beaumont, 2-dr, HT
65 Thunderbird
65 Beaumont SW
64 Valiant Convert V-8 4-spd
383-6231 642 Burnside E. D-5811

74 BUICK STATION WAGON, V8 AT, PS, PB, $1295. 73 Torino station wagon, $1295. 71 Buick Skylark, 4 door sedan, $795. 71 Ford ¾ ton pickup, V8, AT, PS, PB, $1395. 70 Oldsmobile 2 door hard top, $895. 68 Chrysler 300, $795. 68 Cougar, vinyl top, $2395. Super Motors Ltd, 2538 Government Street, 385-0031, after hours 382-1559. D5015.

SPECIALS

72	Gran Torino	$1595
73	Maverick Grabber	$1895
73	Toyota Corona	$1795
76	Astre 2 dr, auto	$1195

PAINTER MOTORS
3005 Douglas St.
388-6196 D5802

CONVERTIBLE 67 GALAXIE 500

White, blue interior, as new, must be seen, $3250. Trades considered. 477-9732

1969 GTO

2 dr HT, 400 cu, auto, ps, pb. This car is black with white interior and must be seen to be appreciated. $3495. PAINTER MOTORS LTD., 3005 Douglas St. 388-6196. D5802.

RARE 1959 CHEV IMPALA CONvertible, new top, power brakes, power steering, new paint, blue crushed velvet upholstery, rebuilt engine and transmission. Continental Kit. $5200 or offers. 479-1168 or can be viewed at 631 Broadway.

67 OLDSMOBILE DELTA 88. Good condition, automatic, radio, power steering, brakes window and seats. $1200 or best offer. Also 19' Northwest coach, trailer, fully self contained, very good condition. $2600 or best offer. Sold together or separately. 382-8923.

CLASSIC
1961 T-Bird, 2 door hardtop, power steering, power brakes, power windows, leather seats, engine and interior in good condition, body no rust or dents, but needs paint job. $2800 firm. 383-9073. 2702 Mount Stephen.

66 AMBASSADOR, COLLECtors item, V8, recently rebuilt, 2 door, power steering, power brakes, console automatic shift plus radio, excellent condition, must be seen, $1500 or offers. 388-5464 pager 535.

66 FUTURA EXCELLENT CONdition, 289. 8500 miles on new engine, Wiean manifold, Holly 4-barrel, Mallory ignition, headers, reprogramed transmission, custom interior, very dependable, $1700 offers. 479-4666.

69 MUSTANG

2 dr, HT, V8, ps, pb, buckets. Make an offer to $2995. PAINTER MOTORS LTD., 3005 Douglas St., 388-6196, D5802.

68 BEAUMONT

2-dr., HT., V-8, 4-spd. trans., sunroof, mags with new radials. $2995. PAINTER MOTORS LTD., 3005 Douglas St., 388-6196. D5802.

68 FIREBIRD

One owner, 350 auto, ps, pb, excellent value for $2995. PAINTER MOTORS LTD., 3005 Douglas St., 388-6196.

1966 THUNDERBIRD 2 DOOR hard top, excellent, mint condition. 49,000 original miles, new paint, must be seen to appreciate. $5800 or offers. 478-2326 after 6:30.

1970 FORD LTD, 2 DOOR HARDtop, 1 owner. Immaculate condition. Upholstery like new. Not a thing to fix. High freeway mileage but motor excellent. $1295. 652-2087 after 5.

1968 OLDSMOBILE DELTA 88, automatic, 455 2 barrel, power windows, power brakes, power steering, power antenna. Tested. Really good condition. $900 firm. 382-3347.

1970 COUGAR
351 Cleveland, white with blue interior, absolutely spotless, power steering, power brakes, buckets, original low 62,000. Steal $3650. 382-5701 mornings only.

1968 4 DOOR, HARDTOP PONtiac Parisienne. Automatic, power steering, power brakes, radial tires in good condition. 592-1861.

1969 MERCURY MONTEGO, 4 door sedan in excellent running condition. Must be sold. First $1,000 takes. View at 1240 Crown Cres.

PLYMOUTH SATELITE, 1969, 2 door hardtop. Good condition. Will trade for good boat and motor or $1200. 382-8636 after 5 pm.

1968 BUICK SKYLARK, 4-DOOR, V8, 350, power steering, power brakes, excellent condition, 4 speaker 8-track, AM radio. Call 9 am-3 pm, 385-1112.

69 TOYOTA CORONA, GOOD condition, 82,000 miles. $800 or offers. 2 studded snow tires on Toyota Rims, as new, $50. 658-8813

150 CARS FOR SALE

66 COMET 2 DOOR HARDTOP, 302, rebuilt trans with shift kit, 411 gears, headers, Cragers, $2100 or offers. 652-1263 or 477-4815.

INVEST IN A 63 CADILLAC 2 door Coupe De Ville, mechanically sound, reliable transportation, well cared for. Phone anytime 382-6248. Asking $2800.

1968 OLDSMOBILE CUTLASS 2 door hardtop, bucket seats. Clean local car. Clearance price $785. 384-1721, 592-3121, Sports and Classic Cars, 640 Hillside. D5433

1970 VOLKSWAGEN BEETLE. Exceptionally clean and well cared for $1475. 384-1721, 592-3121, Sports and Classic Cars, 640 Hillside. D5433

BLACK 66 FORD STATIONWAgon with sunroof, 8-track, mags, rebuilt 289 engine, new shocks, regular serviced auto. Can be seen at 3237 Wascana. 382-4360.

63 METEOR, 4 DOOR SEDAN, small V8 automatic, runs well, $400 or nearest offer. 479-4464 after 5pm

JALOPY RACE CAR: 64 PONtiac, race ready with motor, 350. $250. Without motor, $100. 384-5721 or 384-5235.

64 MERCURY CONVERTIBLE, V8 automatic, good condition, offers, 595-6467, 592-1149.

68 COUGAR EXCELLENT CONditon, 289, low miles, power steering, power brakes, automatic. Island car. 388-6403.

1967 BARRACUDA FASTBACK, 340, 4 barrel, ¾ race cam, electronic ignition, shift kit. Custom interior. Offers. 652-2104.

1970 SKYLARK BUICK, 6 cylinder automatic, best condition. 8 track, radio, 51,000 miles. $2495 383-2491

1938 4 DOOR FORD, 1946 4 DOOR Pontiac. Both complete restorable condition. Box 602, Kindersley, Sask. 463-2085.

283 CHEVY WAGON, 1966 model, lots of life before the levee. First $350. Call 385-5538 before 4 pm. and between 6-7 pm.

1968 CAMARO SS, 402, 4 SPEED, rebuilt from top to bottom, 1000 miles on entire drive train. $6500 or best offer. 592-2845

1967 PONTIAC PARISIENNE, good condition, power brakes, power steering, electric windows, clean. 595-7728.

66 DODGE MONACO HARDTOP, bucket seats, power steering, power brakes, not running. $200. 386-6252.

69 CHEVELLE WAGON, 350, 3 speed automatic, stereo, AM FM cassette. Chrome reverse wheels. $2800. 652-3357

1955 T-BIRD, 62 T-BIRD, 71 JAGuar, 72 Mazda truck and camper, 65 Ford Galaxy convertible for parts. Offers. 478-0917.

1969 DART CUSTOM. 34,000 miles on rebuilt engine, good condition, asking $550. Phone 384-1531 ask for Daryl.

66 MUSTANG, 6 CYLINDER, 3 speed, complete pony interior, mags and new radials. $2000 or nearest offer. 477-5266

64 MALIBU SS, 3-SPEED AUTO, power steering, power brakes, $3000. 383-7115, Jan, 8-5 Monday-Friday.

65 MUSTANG FASTBACK
Original paint. Some rust. Good mechanical condition. $2450. 478-9748.

1970 CHEVELLE MALIBU, V8, automatic, power steering, power brakes. $1500 or best offer. 479-8650

1965 BELLET STANDARD, radio, tested Sept. 1980. $850. 383-1927.

1959 CHEV IMPALA 4 DOOR hard top, automatic, tested, $850. 477-9216.

62 ENVOY, RUNS WELL, GOOD transportation, $150 or offer, 598-8453.

1966 VALIANT SLANT 6 AUTOmatic, recently tested, looks and runs great. $850. 388-5215.

1969 EPIC ENVOY, NEEDS some work. $170. 652-2472.

69 DATSUN 510, GOOD CONDItion, $1200. 384-3176

69 442 OLDS, NEW MOTOR, headers, new tires, 478-6817.

1970 FORD LTD, 2 DOOR, needs some work, $850. 479-0430.

68 FIREBIRD 400, PS/PB, automatic. $2500 firm. 656-1815.

1969 MAZDA, STANDARD, EXcellent running condition. $850. 479-6945.

FOR SALE, 1958 FORD CONvertible. 478-9246.

1969 CORTINA, RUNNING, good parts car. $100. 384-5956.

CLEAN 1969 MUSTANG FASTback, $1995. 383-8985.

1967 BUICK LESABRE, GOOD running condition $600. 592-0892.

1970 MAZDA 1200 COUPE, GOOD condition, no rust, $995. 656-1757.

66 CHEV CAPRI, 396, 4 BARREL, turbo 400, $1000 firm. 595-6473.

CLASSIC CAR
1959 T Bird, $6500. 595-4963.

1964 VOLVO, 2 DOOR B18, 544, good shape, offers. 479-7928.

69 THUNDERBIRD 2-DOOR hardtop. Asking $1500. 386-1939.

1969 VAUXHALL VIVA, 48,000 miles, $500. 382-0614.

"CUTLASS SUPREME"
This rare 1970 sports coupe is equipped with bucket seats, console, 350 rocket V8, headers and dual exhaust, plus more extras. A two owner automobile in absolute immmaculate condition. $2650. 384-1756.

151 SPORT, IMPORT CARS

BMW Renault
capital city auto

1978 BMW 320i in white, BBS mags, Recaro seats, spoiler, stereo cassette, 15,000 miles only, many other extras. $13,350
1974 Fiat 124 Spyder in powder blue, excellent condition. $2795
1973 Datsun 240Z in red, mags, sport steering wheel, very attractive. $5250
1750 GOVERNMENT ST.
386-7508 DL-5066

1976 VOLVO 264 GL

6 cylinder, 4 door, fuel injection, leather interior, sunroof, air conditioning, power steering, power brakes, 4 speed with overdrive. New $14,300, $9595.
17,000 MILES
GORDON SMITH
MCCALLUM MOTORS LTD.
DL # 5603
382-6122 RES. 598-2709

73 PORCHE TARGA
Excellent condition. Black metallic paint, lowered, 5 speed trans, removable roof plus much more. Driven daily. Trades considered as part payment, also financing if required. After 5 p.m. or weekends, 595-8664.

SUPER ECONOMY

1976 Austin Mini. 16,000 mi. Great shape. Only $3495. What more can I say.
STEVE SUMMERS
McCALLUM MOTORS
382-9039 D5603 382-6122

1978 RABBIT L

4 door, fuel injected, radials, deluxe interior, AM FM, 21,000 km.
GORDON SMITH
MCCALLUM MOTORS LTD
Res. 598-2709 DL5603 Bus. 382-6122

BMW RENAULT
CAPITAL CITY AUTO LTD.
1750 GOV'T. 386-7508

151 SPORT, IMPORT CARS

1978 25TH ANNIVERSARY CORvette, brown with brown leather interior, 350 auto, Gymkana suspension, telescopic steering, power brakes, cruise control, vette mags and more, excellent condition, $12,900. 658-5644 Ron.

1975 CORVETTE L82, POWER steering, power brakes, power windows, tilt and telescopic, AM FM, radial T/A's, white with tan leather interior, panel top, $9500. Duncan 748-1144.

MGB GT 1974, ONE OF THE last imports, excellent condition, only 22,000 miles, $6000 or best offer. 598-7911 before 5, 478-0533 after 5.

MUSTANG II 4-SPEED, V8, hatchback, power steering, power brakes, 8-track, black with stripe, excellent condition, $5400 or offers, 477-7390.

1969 BMW 2500 4 DOOR, 77,000 miles. Totally immaculate throughout. $3985. 384-1721, 592-3121, Sports and Classic Cars, 640 Hillside. D5433

65 AUSTIN HEALY SPRITE, new paint, upholstery, runs well. Convertible hardtop, soft top and tonneau. Offers. Will consider trade. 595-2996 after 5pm

1971 FIAT SPYDER, MECHANIcally sound, hard and soft top, radials, cheap on gas, good student's or beginner's car. $1200 firm. 383-8318 after 4pm.

VOLVO WAGON, 1975, 245DL, automatic, power steering, fuel injection. 44,000 miles, immaculate. $5700. 743-2849 (Mill Bay).

74 CORVETTE, SILVER GREY, power steering, power windows, power brakes. $9000 or best offer. 479-6737

1971 280S MERCEDES BENZ, new paint, new exhaust, radial tires, AM/FM radio. Offers. 595-4810.

1976 280Z, BRITISH RACING green, Dunlop radials, fuel injection, mags, AM/FM, perfect condition. $7500. 381-5695.

1979 CORVETTE L82, MOCHA brown, tan interior, 4 speed, 15 options, low mileage. 479-8854 or 652-9351.

71 Z28 CAMARO, 350, AUTOmatic. L88 hood, pin stripes, TA radials, US vectors. 55,000 miles. 652-5635 or 656-3825.

RED, 74 FIAT 124 SPORT coupe, excellent mechanics and body, immaculate interior, many extras. 642-5609

1963 AUSTIN 850 WOODY wagon, Michelin radials, rebuilt engine, original condition, $1400. 656-3803.

WIFE'S PREGNANT SO... must sell my baby, 77 Camaro Z28, 350, 4speed, excellent condition. 478-8701.

1973 240Z CUSTOM PAINT, Western mags, flares, spoiler, etc. $4600. Phone 478-8957, 5-7 pm.

PORSCHE 924, BEAUTIFUL condition throughout with many extras. Only 15,000 miles. Asking $15,000. Don 477-5743

1976 280Z, LOUVERS, PIRELLI radials, mags, fuel injected, sunroof, 8-track. $7400. 595-0584 after 5.

53 MERCEDES BENZ 300, standard, new clutch, body excellent, no rust, best offer. 598-2523.

76 VW SCIROCCO, SUNROOF, new exhaust, good condition, taking offers. 385-2578.

MOVING MUST SELL 1978, purchased in 1979, blue MGB convertible, still on warranty. Excellent condition. Asking $6800. 383-0483 after 5pm.

1975 280Z, 5-SPEED, MICHELIN radials, AM/FM cassette. $6200. Phone 381-5381.

68 JAGUAR 420G, POWER steering, power brakes, $5200. 477-4649 after 4pm.

1971 MGB, GOOD TOP, RADIO, 70,000 miles. Premium condition throughout, $2850. 595-6706

DATSUN 260Z, SUNROOF, NO rust. Good condition. Must sell. $4450. 385-0971.

72 DATSUN 240Z, AUTOMATIC, runs A-1. 642-3425 between 5-7 pm.

1972 PORCHE 914-1.7 FOR SALE, good condition throughout, asking $4900. Phone 385-6664.

1979 HONDA ACCORD, 5 speed, as new, many extras, must be seen. $6650. 721-5261

1976 ALFA ROMEO ALFETTA, excellent condition, 35,000 miles. 478-3280.

1968 MGB, NEW ENGINE, NEW radial tires. Wire wheels, good top. $2000. 598-7691.

1970 DATSUN 240Z, YELLOW, mags, just tested, good condition, $3300. 381-5366.

'72 CAPRI 6 CYLINDER, 4 speed, great shape, $1750. 477-4967.

1975 FIAT 131S COUPE, EXCELlent condition, standard, radials. $3200. 382-0092.

RED MG MIDGET, NEW motor, brakes, top and interior, tested, $1100. 652-3609, 658-5417.

1976 280Z, FUEL INJECTION, new brakes, radials and exhaust, 27,000 miles, $6295. 598-2709.

69 CORVETTE, 350 4-SPEED, T Bar roof, new radial TAs, $7500. 592-0254.

72 FIAT 128, RADIO AND TAPE deck, $935 or offers, 477-8025 after 6.

1972 MGB, 65,800 MILES. TO view call 477-4325 or 479-9795.

1951 MGTD, 95% RESTORED. 656-2925.

WHITE, 1975, TR6. ASKING $6000. 592-0730.

72 CORVETTE, OFFERS, CONsider trades. 477-3316.

1971 MGB, GOOD SHAPE, NEW paint, $2900. 386-9061 5-7pm

74 FIAT 128, 34,000 MILES. $1600 firm. 477-8771.

69 VOLVO 122 SPORT, $400 OR best offer. Phone 598-1215.

77 280Z, EXCELLENT CONDItion, $7900 or best offer, 382-9281.

154 TRUCKS, BUSES AND VANS

1976, 200, 360 CI MAXI VAN, 34,000 miles. Carpetted, panelled and insulated, seats Polemanized. 479-4987

1946 WILLY'S JEEP, CUSTOM, 283, new paint and tires, immaculate condition. $4900. Will consider trade for sports car. 384-8774

VOLKSWAGEN BUS, NEW brakes, clutch, tires, carpet, has 78,000 miles. Asking $1900. 478-9154.

76 GMC 4X4 SHORTBOX PICKup, 350, 4 barrel, headers, automatic, roll bar, dual tanks, tape deck. Asking $6900. 477-3005.

75 FORD F250 CAMPER SPEcial, 390, with 73 11' Vanguard camper, fully equipped and ready to go. 479-8420. Will sell separate.

72 FORD PICKUP V8 302, 5 NEW tires, new paint, reconditioned transmission, canopy, 55,000 miles. $3500. 656-3887.

69 CHEV PANEL, 327, 4 BARrel, headers, custom inside and out, clean and fast, asking $3000. 595-4209.

1978 DODGE VAN, POWER steering, 6 cylinder, partly customized, 208-430 Michigan Ave., after 6 pm. 386-5282.

73 LANDCRUISER, 52,000 miles, hardtop and softtop, excellent condition. Offers to $3900. 388-5133 days, 477-5893 evenings.

1977 CHEV VAN, GOOD CONDItion, many options, camperized, low mileage. Best offer. 384-2546 or 385-2695.

68 FORD RANGER ½ TON WITH canopy, automtic, power steering, high mileage, excellent condition, offers on $2300. 478-8506.

1978 GMC ¾ 4X4, V8, AUTOmatic, 20,000 miles, $6900. 1974 Maverick, 6 cylinder, automatic, good condition, $2395. 743-5685.

154 TRUCKS, BUSES AND VANS

SUBURBAN MOTORS

THE HOME OF LINCOLN CONTINENTAL MARQUIS, COUGAR, XR7, ZEPHYR, CAPRI AND FORD TRUCKS

SUPER CLEARANCE SAVINGS ON '79 FORD TRUCKS!

STOCK 9-298
79 F250. V8, A/T, P/S, P/B, radio, limited slip, 2 tanks, etc.
WAS $9404 NOW $8610
SAVE $794

STOCK 9-758
79 F250 CUSTOM V8, A/T, P/S P/B, sliding rear window, 2 tanks etc.
WAS $9237 NOW $8380
SAVE $857

STOCK 9-625
79 F250 EXPLORER RANGER. V8, A/T, P/S, P/B, radio, 2 tanks, sliding window, etc.
WAS $9808 NOW $8935
SAVE $873

STOCK 9-801
79 F250 V8, A/T, P/S, P/B, 2 tanks, etc.
WAS $9137 NOW $8305
SAVE $832

STOCK 9-586
79 RANGER LARRIET. V8, A/T, P/S, P/B, tilt, 2 tanks, etc.
WAS $9891 NOW $9005
SAVE $886

STOCK 9-804
79 F250, 4x4, V8, 4 spd. P/S, P/B, 2 tanks, etc.
Was $10,954 Now $9935
SAVE $1019

STOCK 9-827
79 SUPER CAB 4x4, XLT! V8, A/T, P/S, P/B, extra cooling, etc.
Was $13,969
Now $12,862
SAVE $1107

THEY'RE SELLING FAST — SIMILAR SAVINGS ON REMAINING '79 STOCK!

Douglas and Saanich Rd.
386-6131 DL5528

WILLE Dodge • Chrysler

77	Dodge ¾ ton	$4995
79	Ford ½ ton	$6995
77	Dodge crew	$3895
76	GMC ¾ ton	$5195
77	Dodge ½ ton	$3995
71	Ford Van	$2495

Many More To Choose From
Excellent Selection Used Vans and Trucks
3200 DOUGLAS AT CLOVERDALE
382-2313
MON. TO FRI. 9 TIL 9
SAT. 9 TIL 5. DL5881

GARDEN CITY
AUTO LEASE LTD.

4x4 SALE

77 Ford 4x4
77 GMC 4x4
77 Bronco 4x4
76 Ford 4x4
76 GMC 4x4
76 Blazer 4x4
74 Chev 4x4

TRADES WELCOME
No Reasonable Offer Refused
100% FINANCING O.A.C.
OPEN
9:00 A.M.-8:00 P.M.
2978 DOUGLAS ST.
382-9111
D-5721

1975 FORD ¾, AUTOMATIC, 460, under 60,000. 1291 Garkill, 477-3562.

1974 JEEP CJ5 4 WHEEL drive, 304, 3 speed, full cage, many extras, $7000. 642-5194.

1978 DATSUN PICKUP, 5-speed, longbox, excellent condition. Offers. 385-9391.

55 INTERNATIONAL, 6 CYLINder, great shape, brand new tires. 383-5935.

79 CHEV CHEYENNE ¾ TON, excellent condition. Phone after 5pm, 384-6055.

1973 GMC ¾ TON TRUCK, GOOD condition, $2500 or best offer. 479-8531.

154 TRUCKS, BUSES AND VANS

HERE NOW!

1980 MAZDA B2000 TRUCK $5633
Delivered Victoria
Pacific Mazda Peugeot
385-1451 D5253
Blanshard at Johnson

ONE OWNER
1974 GMC ¾ ton Camper Special. Approx. 43,000 miles on this loaded with options truck. 454 V8 engine, auto trans, power steering and brakes, locking rear differential, dual gas tanks, dual batteries. Sierra Grande pkg. Deluxe camper pkg. plus many more options. For information on this hard to find model contact BARRY FOSS exclusively at 382-7121 or Res. 595-6703. Empress Pontiac Buick GMC Ltd. D5701

SUBURBAN 4x4
1978 GMC 2500 Sierra Classic, 400 cu. in., mags, cruise control, roof rack, stereo cassette, CB radio, 18,000 Km only $10,800
Capital City Auto
1750 Government St.
386-7508, DL 5066

YEAR END TRUCK SALE

All stock must go
Triangle Homes Victoria Ltd.
2435 Trans Canada Hwy.
D5088 478-1774

1978 FORD RANGER XLT super cab: ¾ ton, V8, power steering, power brakes, camper special, only 12,000 km. Luxury interior, fully insulated canopy. Immaculate. Owner buying home, needs down payment. Asking $10,500. 478-4013

1965 GMC ½-TON P.U. (SHORT box, stepside) automatic transmission, rebuilt 327. Immaculate; restored to stock condition $2600. 1959 Austin-Healy Sprite, Mark 1 convertible; good condition, needs loving care $1500 O.B.O. Robert (112) 338-8195.

1978 ¾-TON DODGE VAN, power brakes, power steering, automatic, V8, radials, AM/FM cassette stereo, swivel bucket seats, cruise control, intermitant wipers, undercoated, insulated. $6700. 477-0056 after 5.

78 BLAZER 4X4, AUTOMATIC, 400 engine, ps/pb, Cheyenne interior, 10 x15 tires, heavy duty springs, alternator and battery. Skid plates, tilt wheel, posi-trac, roof rack. Mint condition. $9300. 652-1696.

1976 GMC CUSTOMIZED VANdura, power steering, power brakes, automatic, 350 cu. in., 4 barrel, high back swivel buckets, sunroof, fully carpeted, table/bed combination, 48,000 miles. 477-4815, 721-3131.

1974 FORD ½-TON, ECONOMIcal and dependable 302, AT, new carb and distributor, recent work on brakes and major tune-up. 4 spare tires. No rust. 70,000 miles. $2400. 383-3384.

1971 JEEP PICKUP J4000, ¾ ton, 4 wheel drive, Warn hubs, power brakes, power steeing, 4 speed standard floor shift. 258 straight 6 engine. 42,000 miles. $3300. 386-9061 5-7pm

4X4
1977 Cheyenne ¾ Ton Pickup, 400 CID, Automatic, New Tires, Other Options, Ideal Hunting or Camping Vehicle. Phone 245-3817.

1976 CHEV HEAVY DUTY ½ ton, 6 cylinder, auto trans, power steering, power brakes, am/fm cassette, 40,000 miles, new radials, new paint, $4700 firm. 384-1978.

CAMPERIZED 62 CHEVY STEP van, sleeps 5, propane heater, stove, toilet, ice box, engine needs repairs, good condition, aluminum body, $3500 or best offer. 598-2817.

1979 GMC VAN ¾ TON, LONG wheel base, V8 automatic, power steering, power brakes, insulated and panelled, high back seats, 9500 kilometers, must sell $8300. 474-1692.

1975 GMC 3 PLUS 3 ¾-TON crew cab Sierra Classic camper special, V8, auto., P.S., P.B., tilt wheel. $5195. GARDEN CITY AUTO LEASE LTD. 1978 Douglas St. 382-5012, D-5701.

77 DODGE WARLOCK PICKUP, power steering, power brakes, automatic, 400 cubic inch, 2-barrel, bucket seats, canopy, radio, good condition, 31,000 miles. 656-3655.

MINI CAMPER
1970 Datsun with small camper, sleeps 2. Radio and radials. $1875 or best offer by September 23rd. 477-0700.

1975 JEEP CHEROKEE, PART time 4x4, 360 engine, 4-speed, power steering, power brakes. 1100x15 tires on white spock wheels. $5000. 656-1832.

76 FORD VAN, 38,000 MILES. New brakes and transmission. Fully customized. 8 track, cassette, CB. $8500 or offers. 381-0338 after 5pm

MUST SELL 78 TOYOTA LANDcruiser, like new, 27,000 km, new tirres, rims, radio, extras. Going to college. Will take first offer over $7500. 746-5795 Duncan.

1974 DODGE TRADESMAN 100 medium length van, 6 cylinder engine, 3,000 miles on new brakes. Asking $2500 or best offer. 642-4217.

MUST SELL, 1976 TOYOTA SR5 longbox with canopy, heavy duty bumper, air shocks, snow tires, sliding rear window. Low mileage. $4000 or best offer. 598-5946

BUYING A CAB AND CHASSIS? Save hundreds on a deck, 17'x8' deck, complete, lights, tool boxes etc. ½ replacement cost. $1000 or offers. 592-3268

1977 DODGE MAXI VAN, BIG motor, power steering, power brakes, cruise control, insulated, carpet, only 475 miles. Best offer 1330 Grant St.

71 FORD ¾ TON, 6 CYLINDER, 4 speed, 5000 miles on rebuilt motor, good running order, body needs work, offers on $850 or trade for car. 385-6205.

1972 DODGE VAN, 318, V8, good condition, air conditioning, radio, partially camperized, $3500 or nearest offer. 386-8631, 386-1463.

1972 GMC, 1500 SUPER CUStom. 350 auto, power steering and brakes, radio, new tires. Canopy. Heavy duty package. Excellent condition. $3500. 658-1057

1977 DODGE F150, AS NEW, 17,000 miles, custom canopy, power steering, power brakes, air, cruise control, stereo. Offers to $8000. 479-[illegible]

71 INTERNATIONAL (GAS) tractor Model F2010, $4500. 71 Ford freight or furniture van, 18', Model C600, $4000. 598-6468 after 5 Sunday.

73 JEEP WAGONEER, 4X4, quadratrack, 360 V8, power steering, power brakes, air conditioning, Pirelli radials, $4000. 385-7298.

MOVING MUST SELL, 1978 F150 Ranger Explorer, 20,000KM, canopy, many options, like new, $7000. 383-2920.

1971 DODGE TRADESMAN 200 Window Van, good condition, $2,495. Evenings to 12pm., Mike 385-6664.

1969 DODGE VAN, 52,000 MILES, excellent condition, quick sale, $1100 firm. 656-4296.

1969 VOLKSWAGEN WESTPHAlia, must be seen. 1051 Tulip. 479-2657.

1975 GMC CREW CAB, ALL power, good condition. 721-3519.

154 TRUCKS, BUSES AND VANS

NEAR NEW 1978 GMC HEAVY Duty ½ ton. 9,000 miles, factory bucket seats, V8, fiberglass canopy, extras, 384-3698.

72 GMC ¾ TON PICKUP, 4-speed with camper, complete unit $2900 or may sell separate. 479-3909.

1974 ¾ TON DODGE MAXI VAN, heavy duty, well equipped, $4800 or offer. Will consider trade. 592-3545 or 383-1421.

'75 DATSUN FLATDECK, 6'X9', flares, six new radials, mags, 38,000 miles. $3000 or best offer. 595-7868.

73 DODGE TRADESMAN 100 ½-ton van, automatic. Offers. 652-3854 after 4.

1973 COURIER, VERY ECOnomical, low mileage, $1900 or best offer. 595-1251 evenings.

75 CJ5 JEEP, GREAT RUNNING condition, many extras, $7000. After 5:30, 478-1443.

1972 DATSUN PICKUP WITH canopy, 60,000 miles, new tires. $1900. 385-8617

1965 CHEV PANEL, 80,000 miles. Good condition. Offers. 382-9638.

WANT 30 PER GALLON. BUY my 1969 Datsun PU. $950 or offers. Must go. 478-1925.

CAMPERIZED VOLKSWAGON Van, $1500. 49 Chev Closed box, $900. 416 Cecelia

1970 FORD VAN, $950 OR trade for station wagon, call 642-3855.

65 MERCURY ½ TON SHORT-box and canopy, excellent condition, $1250 or best offer. 478-7017.

1955 MERC CUSTOM CAB ½ ton, complete and in good shape. $500 or best offer. 656-5227

MUST SELL BY WEEKEND customized 72 Econoline van. Many extras. First $3800. 656-3798.

74 FORD SUPER VAN, 302, automatic, power steering, power brakes, camperized. 479-1103.

68 FORD STEP VAN, 6 CYLINder, P.T.O. (bread van type) $2000. 598-4219 or 477-8907.

1973 DODGE VAN, 318, V8, automatic, white, excellent condition, camperized. $4200. 383-9132.

1971 INTERNATIONAL PICKup, model 1210, automatic, power steering, power brakes, 384-9186.

MUST SELL 1977 FORD F150 4X4 with overhead canopy, low mileage, offers. 478-1081 after 6pm.

65 MERC ½ TON, 302, NEW starter, new radiator, reconditioned head, $795. 382-4634.

76 GMC ¾ CONVERTED VAN, many extras, excellent condition, $6000. 474-1981.

76 DATSUN LONG BOX WITH canopy. 10,000 miles, like new. $4700 firm. 385-6207.

MERCURY 750 FLATDECK, 1964, reconditioned motor, 479-4110.

73 FORD ECONOLINE, LOW mileage, tested, $1450 OBO. 385-3395.

75 FORD VAN, 34,000 MILES, better than new. $5800. Phone 478-8847, after 4.

67 DODGE POWER WAGON, 4x4, 8000lb winch, many more items. Best offer. 382-7082.

53 MERC PICK-UP, 60 SERIES tires, reverse chrome wheels, clean. $3500 firm. 478-6532.

1967 VW CAMPER, 1 OWNER, perfect condition, $1100. 642-3921, 642-4535.

74 BLAZER ECONOMICAL 6-cylinder, automatic. Original owner. $1795. 382-9526, 592-0115.

69 FORD PICKUP, ½ TON, 360 motor, new trans, good condition. 477-4981.

70 GMC STEP VAN WITH 16' walk in box, $3250 or offer. 479-3909.

1967 CHEV ¾ TON PICKUP, 327 motor, 4 speed, runs good, needs paint job, $600. 381-6248.

63 FORD VAN, GOOD MECHANical condition, cassette deck, panelled, $750 or offers. 474-1080.

1969 VOLKSWAGEN CAMPER, good shape, rebuilt. After 4, 592-3102.

1967 INTERNATIONAL PICKup, good running condition, $765 or best offer. 11 Hampton Rd.

71 FORD CAMPERS SPECIAL standard canopy $2300, 960 Cowichan 598-5748.

1969 FORD ½ TON, 302 V8, GOOD condition. After 5, 656-0033.

68 FORD 4X4, 360, 4 SPEED, good condition. $2000 642-4224

63 FORD, MINT CONDITION, newly painted, $1500. 595-8751.

1975 JIMMY 4X4 350, AUTO, AIR, CB, radials. Duncan, 746-4357.

1968 GMC CAMPER AND truck. 1026 Pemberton Rd. 595-7958.

74 DODGE ½ TON, $2100. GOOD shape. 478-7436.

73 FORD F250 4X4, ASKING $4250. Between 5-7 pm. 382-1858.

GOOD 65 DODGE PICKUP WITH canopy, offers. 592-0161.

1972 FORD PICKUP, 4 SPEED, runs good, $1875. 598-8604.

1951 GMC PICKUP, GOOD RUNning condition, $400. 656-4772 after 5pm.

158 TIRES

MICHELIN TIRES

All sizes and types in stock now! at
D&D Tire
1620 BLANSHARD
382-7283

SNOW TIRES E78X14 ON RIMS for 1972 Dodge Dart, $100 pair. ER78x14 radials, $90 pair. All very low mileage. 479-1723.

4, 155X13 CONTINENTAL RAdial tires with 12,000 miles. Mounted on rims, balanced. Asking $200. 477-1794 after 6pm

TWO NEW TA'S WITH CDN spoke mags, BR60-13, $140 or best offer. 386-3193 evenings.

2—15X8 CRAGAR RIMS AND tires, $325 or best offer. 386-8430. 384-5557.

TWO L50-15 ROAD HUGGERS, 100 miles, $150. 477-3005.

WANTED 750-17 8 PLY GRIP tires. 479-4447.

WANTED: STEEL BELTED radial tires, E78 14MS. 477-8895.

750-16 DIRECTIONAL SNOW tires for sale. $45 each. 477-8204.

FOUR 6 BOLT 15" GMC RIMS, 2 with 670 snow tires, $60. 479-7724.

160 PARTS, ACCESSORIES AND SERVICE

TWO F60 X14 TIRES ON 14X7 ET mags. $110. Tunnel ram manifold, SB Ford, $275. Rebuilt M21, $375. Two 14x7 and two 15x8 Chev wheels with radials. $175. 385-7811 before 6 pm.

TOP PRICES PAID

For scrap cars and scrap metals, we pick up anywhere, 382-4493, 479-5614. 7 days.

VICTORIA 4-WHEEL DRIVE FREE WHEELING HUBS for any make of 4-wheel drive.
597 Hillside at Rock Bay
D-13531 386-6511

HEADERS FOR 240Z, BRAND new; rims and hubcaps for 240Z; Toyota floor mats; ski rack and Healey transmission parts. 385-3513.

1970 DUSTER PARTS
656-3561

160 PARTS, ACCESSORIES AND SERVICE

CAL-VAN
AUTO SUPPLY & REPAIR CENTRE
"Everything from a floor mat . . . to a complete engine."

CAL-VAN
QUALITY REPAIRS—GUARANTEED
HIGH PERFORMANCE TUNING
MUFFLERS-BRAKES-SHOCKS
'Famous 15 min muffler service'

CAL-VAN
AUTO STEREO SYSTEM SALES
Expert Installations Guaranteed
Open 8 Days A Week
(WED.-THURS.-FRI. 'TIL 9)
735 Cloverdale 386-2155

Logan Spring & Suspension Ltd.
—OFFERING—
A COMPLETE SPRING REPAIR SERVICE
—Leaf and Coil
—Overloads
—Custom U Bolts
—Walking Beams
Phone 384-2744
60 CREASE AVE.
(Behind Budget Rent-A-Truck)

BEETLE AUTO HAUS
Volkswagen Parts Accessories and Repairs
2821 DOUGLAS ST. 382-1815
(Across From Colony Motor Inn)

$$CASH$$ REWARD

Scrap cars and truck. 24 hr. service. 478-2397, 388-6275 pager 2740.

CAR STEREO
Super compact 2 way stereo loudspeaker system by Lear, 20 watts RMS, freq. response to 20,000 Hz plus other extras, $139.95. Popular car boosters, 20 watts per channel, $39.95. Expert installations available.
B.C. SOUND & RADIO SERVICE
931 FORT 383-4731

FOR SALE NEW COMPETItion MGB parts, imported directly from England. Derrington extractor header $85. 50-70-75-45 degree, .464 inches lift cam, $125. Leyland racing pistons .040 inches over with rings, set $160. C.T. 45mm intake manifold to fit Webber $50 or $400 for the lot. Will deliver to Victoria. Chemainus 246-3788.

CHEV POSI TRACTION DIFferential, fits most ½ and ¾ ton trucks from '71 up. Install for $250. H78x14 Road King tires, almost new, 2 summer, and 2 winter treads, each $20. 350 Chevy automatic transmission, used 40,000 miles, will sell for $175. 479-9201. 385-2215.

MAZDA PARTS CLEARANCE
Big Savings on used parts. Phone Vern or Dave at 385-1451. Pacific Mazda Peugeot Ltd.

327 CHEVY MOTOR FOR SALE, brand new with 4 barrel carburator, electronic ignition, fuel pump and water pump, guaranteed for 10,000 miles parts and labour. $845. Will install. 479-9201 or 385-2215.

68 SLANT 6 MOTOR AND transmission complete. With extra alternator, $150. Volkswagen bug transmission, $25. 2 Volkswagen doors, $30. Wheels and tires. 1520 Church Ave or 477-6036.

SCRAP CARS $5-$15
WE HAUL FREE
478-0587

74 CHEV 350 ENGINE, NEEDS 1 head, otherwise in excellent running order. Automatic 350 transmission, needs clutch plates, otherwise in good running order. Reasonable offers. 388-6275, pager 741, ask for Wally.

VW MOTORS
Rebuilt, exchange from $285
6 months — 6,000 mi. warranty
BEETLE AUTO HAUS
2821 Douglas St. 382-1815

RADIATOR REPAIRS, FAST top quality repairs at Maurice's Auto Body, 427 Beta St., phone 386-3381 or 384-8094. Located behind the Burnside Pay and Save Gas Station.

AUTOMOTIVE AND MARINE mechanic. $10 per hour. Cash or trade. 474-1014.

1600 DATSUN MOTOR AND transmission. $250 or best offer. 479-3393.

261 CHEV MOTOR COMPLETE with clutch and bell-housing. Good condition. 598-1215.

1955 MERC CUSTOM CAB ½ ton, complete and in good shape. $500 or best offer. 656-5227

1960 DODGE PANEL TRUCK, parts or whole, many extras. 382-9327.

1969 LANDROVER 2.6 ENGINE, good condition, best offer. 656-2925.

FORD 2800 V6 MOTOR, REbuilt, and 4-speed trans, $350 or best offer. 656-5697.

LIKE BRAND NEW, 429, 4 BARrel, Thunderjet engine, with or without 69 T-Bird. Call 592-6091. Please leave name and number.

1970 OLDS 98 TRANSMISSION, $100. Call 477-9810 or 386-1401 Mike.

COMPLETE TOWING RIG C/W winch, sling, extention boom, etc. Only $450. 477-9777.

PARTS FOR 65 INTERNATIONAL ½ ton, 6 cylinder, 3-speed standard. 477-3988.

WRECKING 1971 TRIUMPH Spitfire 1300, good top and front end. 652-2452.

66 FORD CONVERTIBLE, 67 Olds 4-door sedan, 69 Ford convertible. 384-8864.

1930 MODEL-A FORD 2-DOOR sedan parts, some new, some used. Best offer. 595-6153.

68 FORD C-6 TRANSMISSION, 3 speed auto, completely rebuilt, fit big block Ford. $250. 652-3667

CASH PAID FOR SCRAP CARS
Associated, 478-9516 or 478-9571

BORG-WARNER 4 SPEED FOR Ford, $225. Phone 642-5194.

57 CHEVY FIBERGLASS TILT front end. 386-3025.

65 CHEV ½-TON STEPSIDE longbox for parts, 478-7474.

14" 6 BOLT DATSUN ALUMInum mags, $200. 479-3393.

64-66 BARACUDA PARTS. 479-5911

TURBO 400 PONTIAC TRASMISsion, $300, exchange. 479-3790.

327 NEEDS REBUILD, $100. Phone 382-5731.

62 AND 72 MINI PARTS. PHONE 478-4644.

160 PARTS, ACCESSORIES AND SERVICE

65-66 DODGE, 727 TRANSMISSION, manual shift, valve body, Torque converter and Hurst shifter included. $325. 382-8467 after 5:30pm

ROB'S MOBILE AUTO REPAIR, $12 an hour, professional service with a professional guarantee. Please phone after 5 pm. 652-4981.

"PERMA-SHINE"
Never Wax Your Car Again!
Guaranteed in Writing—386-7571

BRAND NEW TR6 TONNEAU top and roof storage cover, black, will fit all late model TR6's. $250. 382-4615.

PARTS FOR SALE, TOYOTA, Honda, Datsun and Pinto at Bob & John's Auto Body, phone 112-743-9141.

4 CORTINA GT RIMS, CHEVY truck 6 cylinders from 1948-1970, some performance parts. 479-5996.

FOR SALE: COMPLETE front end, doors and glass for '66 Chevy II Nova super sport. Wanted: Dodge rally wheels. 592-7169.

1949-51 ANGLIA PARTS, doors, fenders, front end, etc. Good shape, sell whole or separate. 598-4704 between 5-7pm.

4 BARREL INTAKE MANIFOLD for 318 engine, $35. Aluminum canopy for short box, step side Chev Pickup, $150. 478-4917

1977 FORD 351 CLEVELAND engine, complete, $650. 4 speed new Process transmission, $250. 652-5873

1974 VEGA ENGINE, 3 SPEED trans, all accessories, $450 or offers. 383-2124 5-9 pm.

WANTED OLDER PRE 1970, 340 engine for rebuild, must be in reasonable condition. Tony 595-2062 after 4:30.

307 MOTOR, EXCELLENT CONDITION, $300. 652-3406 after 6.

1978 HONDA CIVIC, FRONT end damage only 6000 km, best offer, 652-5852.

REBUILT, 1965 CHRYSLER transmission and Torque converted. $125. 478-5670

COMPLETE EQUALIZER hitch assembly and electric brake mechanism for 16' trailer, $150. 388-4759 after 5.

73 VEGA COMPLETE FOR parts, good motor, 4 speed. 478-4085.

71 RENAULT 12 FOR PARTS. 292 GMC motor. Test drive. $225 or offers. 478-1025

69 CHEVY BELAIR, 4-DOOR, good motor, trans, rear end, etc. 479-7358.

166 CARS AND TRUCKS WANTED

NEVER
SELL YOUR CAR
UNTIL
YOU HAVE
OUR OFFER
INSTANT
CASH!
DePape Motors Ltd.
779 Pandora 384-8035

WE NEED
TOP QUALITY
USED CARS
HIGHE$T
PRICE$ PAID!
Call
Douglas VW
3329 Douglas DL5100
388-5466

WE PAY
the Highest Prices for
Your Clean Used Car
TRY US—YOU'LL BE
SURPRISED!
CONTACT
CARL SPICER
Used car mgr.
Empress Pontiac Buick
GMC LTD.
382-7121 DL01227A

Top Dollar
FOR
TOP CLEAN CARS
Contact:
BRUCE LOCKHART
CORNELL-CHEV-OLDS
3050 Douglas 385-5777

GeM
PAYS
High Prices
FOR LATE MODEL USED CARS
480 Esquimalt Rd. 382-7195

WANTED
TRUCKS & VANS
Also will take
consignment vehicles
GARDEN CITY AUTO
LEASE CENTRE
382-9111 2978 Douglas

SCRAP CARS $5-$15
WE HAUL FREE
478-0587

CASH
For clean late model used cars, all makes and models. Yates Auto Sales, 950 Yates St.

THRIFTY AUTO SALES
Let us sell your car for only $25. Come on in and see us. We buy, sell and trade. 3233 Douglas, 388-4442.

...OR GOOD
CLEAN USED CARS
THOMAS PLIMLEY LTD.
1010 Yates St. 382-9121

CASH
for clean, used cars
SAUNDERS Sales & Service
474-2211 Colwood

1973 OR NEAR SMALL CAR wanted. Low mileage, good condition, Beetle, Toyota or similar. Phone 652-3520 evenings.

CASH FOR CLEAN CARS
E & K MOTORS LTD.
642 Burnside E. 383-6231

WANTED: FORD GM OR JEEP ¾-ton pickup, in good condition. Below $3000. 592-7120.

WANTED 1953 METEOR 4 DOOR standard. After 6, Collect, 746-4924.

65 PONTIAC WANTED (2 DOOR hardtop), any condition will be considered. 658-8739.

WANTED: HILLMAN MINX TO buy or parts. Phone afer 5, 383-1259.

PICKUP WANTED 65-72. 384-8815.

166 CARS AND TRUCKS WANTED

FORD? BUG? MINI? FIXABLE car, not over $100. 2 door, standard transmission. 598-1830

CORVETTE WANTED, 1968 OR older. Ask for Rod, 656-2547.

168 CAMPERS, TRAILERS and MOTOR HOMES

WILLE
Dodge • Chrysler

SECURITY
The Trusted Name In
★ Motorhomes
★ Campers
★ Van conversions
★ Trailers
★ 5th Wheelers

78 Dodge Goldenears motor home $11,895.

77 Ventura fold down, trailer, sleeps 6. $2995.

73 26' SCAMPER on Dodge chassis, fully self contained, $16,595.

74 CAMPERIZED VAN on Ford chassis, fully self contained, $4195.

COME IN AND SEE
OUR LARGE DISPLAY
and Ready-To-Go UNITS
SECURITY
"Built with Pride"
3200 DOUGLAS
AT CLOVERDALE
382-2313
MON. TO FRI. 9 TIL 9
SAT. 9 TIL 5. DL5881

IMPALA CAMPING WORLD
WINNEBAGO
APOLLO
OTTO
BOLER
LIONEL
EMPRESS
HOLIDAIRE, LEISURECRAFT
CANOPY TOPS — ACCESSORIES
SERVICE
PAT BAY HWY., SIDNEY
656-5504 MDL 5513A

TRUCK CAPS $450 installed

WE WILL BUY OR
CONSIGN YOUR R.V.

"RV CLEAROUT"
TENT TRAILERS
1970 KAPLUN hardtop tent trailer. Only $695
1975 LEISURECRAFT hardtop crankup Only $995
1978 LEISURECRAFT hardtop crankup Only $1,395
1978 LEISURECRAFT hardtop, indoor-outdoor stove, sink and spare tire. Only $1995

MOTORHOMES
1977 WINNEBAGO Chieftain, 26 RK 440 Dodge, rear kitchen. Only $18,995.

TRUCK CAMPERS
Brand new 8' fully insulated camper, sleeps 4, stove, furnace and fully installed. Only $2495

ALL OFFERS CONSIDERED
TRADES WELCOME
OPEN 7 DAYS
OPEN WEEKDAYS 'TIL 9

PEDEN
RECREATIONAL VEHICLE LTD.
—15 Years of RV Experience
Ready to Serve You—

VANGUARD
—campers
—trailers
—fifth wheelers
—mini motorhomes
—van conversions
PROWLER
Travel Trailers
TRIPLE E
Class A Motorhomes
LEOCRAFT
Luxury Motorhomes
Large Parts
& Accessory Store
PEDEN RV LTD.
2855 QUESNEL ST. (D1950A)
386-3464
Behind Empress Pontiac Buick

WE WILL BUY YOUR GOOD used Rec. Vehicle. Peden R.V. Ltd., 2855 Quesnel St., 386-3464.

RENT DELUXE AIR CONDITIONED motorhome, $175 weekly, 7¢ km. 477-0968, 477-2333.

9½' FULLY SELF CONTAINED Wilderness camper. Like new, $6500. Phone 652-3674.

WANTED LATE MODEL 8' camper, maximum value $2500. Phone 598-5877 after 5 pm.

FULLY INSULATED HUNTING camper with furnace. 652-2175 evenings and weekends.

13' TRAVEL TRAILER, SLEEPS 3, ice box and propane stove. $500. 382-1751.

NEW DELUXE 8' ALUMINUM canopy, lights, insulated. 1291 Garkil. 477-3562

1977 MINI WINNEBAGO, LOW mileage, excellent condition. $17,500. 479-4497.

HUNTERS, 8' OVERHEAD Caveman style; sink, stove, cooler, sleeps 4. 384-0204, 478-0906.

5TH WHEELER 32' 1977, CB ½ wave antenna installed. Cash $11,500. 384-1837.

1969 WESTPHALIA VOLKSWAGEN, good condition. $3400. 477-4258.

8' OKANAGAN CAMPERETTE, built in cupboards. Excellent condition. $725. 478-1291.

1974 VANGUARD 10' CAMPER, winterized, hydraulic jacks, $4000. 478-6917.

1972 8½ VANGUARD CAMPER with jacks. $1895. 1119 Palmer, 384-6007

1976 30' WILDERNESS, FULLY self contained, offers on $7500. 112-743-4979.

SHORTBOX, OVERHEAD camper, homebuilt, unfinished, $500.00. 478-9470.

ALASKAN CAMPER, FURNACE, 3 burner hot plate, ice box, $1000 or best offer, 595-2553.

1973 16' SCAMPER WITH 3-WAY fridge, stove and furnace, $2500. 386-9703.

BOLER 71, AWNING, JACKS, mirrors, portable toilet, $2600. 478-5751.

APACHE TENT TRAILER, opens to 24 ft, sleeps 8. Sacrifice Sale. Best offer. 384-8391.

LINOL 80 HARDTOP TENT trailer with furnace. $925. 652-3069.

WANTED: 8 OR 8½' CAMPER with fridge, stove, and furnace. 479-3291.

168 CAMPERS, TRAILERS and MOTOR HOMES

TRIANGLE HOMES LTD.

HEY
LOOK US OVER
JUST ARRIVED
1980 BENDIX
25' Class A Motorhome
26' Class A Motorhome
Both with exciting new decor and colors. Loaded with extras. See them this weekend.
STILL
a good selection of
USED UNITS
The RV centre with the indoor showroom plus 6 bay coin-op Carwash with clearance for your RV.
Franchised dealer for Citation, Corsair, Aristocrat, Centurion, Southwind, Jamboree and Diplomat.
In Sidney on the Pay Bay Hwy across from Sandown Raceway.
656-1122 656-7251
D01055B

STOP MOTORS LTD.
"RENTALS"
Going south for the winter or on a skiing holiday. Yes. Stop will rent you a luxurious motorhome. Reserve now. Don't be disappointed.
Special This Week
1979 Dodge van conversion, fridge, stove, furnace. Large bed. Low mileage. Sale priced at only $12,759.
Long term bank Fin. O.A.C.
Mon-Fri, 8:30 a.m.-8 p.m.
Sat. 8:30 a.m.-5 p.m.
Two locations serving the island.
Victoria DL6307 Duncan
383-3635 748-3181

DOMINION
MOTORS
Chinook and
Little Chief
Motorhomes
Trav-L-Mate Trailers
and Campers
79 32' PROWLER 5th Wheel plus '79 ¾ ton Ready to Tow $25,900
76 OKANAGAN IMPORT $2195
74 CYGNET 18' $3295
60 PATHFINDER Park 19' $1795
YOUR DOWNTOWN
R.V. PARTS DEPOT
1703 Blanshard St. 385-5012
DL5183

Fennell's
TRAILER SUPPLIES
LTD.
PROPANE—REPAIRS
AND
APPLIANCE SERVICE
Custom Building
and
Van Conversions
Large Parts
and Accessories Store
652-3941
Mon.-Sat. 9 to 5
Sun. 12 to 4
6459 Patricia Bay Hwy.

CLEARANCE
OF
NOMADS
18' Tandem w/shower $6650
19' Tandem w/shower $7170
21' Tub model $7875
24' bunk model $8750
TRADE INS
20½' Nomad tub model $6795
21' Nomad tub, awning $6995
PROPANE
PARTS—SERVICE
BOB'S
MOBILE HOMES LTD.
25 Crease 386-3623
DL 00414A

NOW
IS
THE TIME
To make arrangements for storage of your
TRAILER
CAMPER
MOTOR HOME
BOAT
CAR
TRUCK ETC.
for the winter.
We have a package that will suit your needs
Fenced and lighted storage area.
Regular inspections
SEE US NOW
POOLE'S RV TRAVELAND
1080 Goldstream
474-1411 D5806

CAMOSUN RV
SERVICE CENTRE
(Formerly Logan's RV Service)
SAVE $$$
Clearout prices on all our remaining '79 OKANAGAN Campers.
Good selection of fibreglass and aluminum canopy tops at reasonable prices.
—REPAIRS—
Hitches-Welding-
Wiring
OPEN MON.-Fri. 8-5 p.m.
650 Burnside East near Douglas
Dir. No. 5117

COASTLINE
TRAILER CENTRE
3388 DOUGLAS
(BY RED LION INN)
79 MODEL
CLEARANCE
CAMPERS • TRAILERS
• MINI HOMES
PARTS • ACCESSORIES
• SERVICE

168 CAMPERS, TRAILERS and MOTOR HOMES

RENTALS
All Types of RVs
Reasonable Rates
Wille Dodge Chrysler
382-2313

R.V.
PARTS AND SERVICE
We have large stock of parts, like hitches, brake controls, trans coolers, automatic awnings, plus we'll install all of the above, wire your car or truck, or just trouble shooting. Coastline Trailer Centre, 3388 Douglas St. By the Red Lion Hotel. Call 382-6102.

23' MOTORHOME, CUSTOM built on Ford 1½ ton Special motorhome chasis, 3 way fridge, forced air furnace, converter, new flush toilet, shower, hot water heater, 390 engine, automatic transmission, 4 spare tires as new, dining area and kitchen area, only 19,000 miles, immaculate condition, offers, 383-5663.

FOR RENT OR SALE
MOTORHOMES
WEEKLY—MONTHLY
GARDEN CITY AUTO LEASE LTD, 2978 Douglas, 382-9111. D-5721.

SERVICE? PARTS?
See us for fast service, hitch installations, wiring, etc. Great Selection of parts and accessories in stock. We also sell Propane. Bob's Mobile Homes, 386-3623, 25 Crease.

DOGWOOD TRAILER SALES
PARTS—PROPANE
WESTERN WILDERNESS
Campers
WILDERNESS Trailers
2630 Deville Road
Highway 1 at Millstream
478-6841 D 5390

75 BEACHCOMBER FIBERGLASS trailer 15', weight 1450 lbs. Spotless, roomy interior, sleeps 4-6. Fridge, stove, furnace, portapotti, includes electric brakes, controls and wiring, mirrors, like new $2900. 478-9781.

28' SKYLARK, FULLY SELF contained, centre bath, double windows, 20' EZE awning. Ideal for retirement living or travelling. Excellent condition. 478-3632

16' TRAVELAIR TRAILER, very good clean condition, fridge, stove, furnace, brand new T.V. Built in radio with new speakers. Reese 750 equalizer. Best offer 479-0363.

1977 EDSON 20' MOTORHOME. Power steering, power brakes. 24,000 km. Beautiful condition. Self contained. 360 engine. $15,500. 479-4942 after 5 pm

1968, 17' TRAVELAIRE TRAVEL trailer, 3 way fridge, stove with oven, furnace, toilet, sleeps 6, very good condition, $2500 479-5452

14' 1974 VANGUARD TRAILER, electric brakes, attached leveling jacks, awning, toilet, 3 way fridge, furnace, oven. Tested. New condition. $2900. 383-2564.

1977 20' OKANAGAN MINI MOTORHOME on GMC 350 chassis. Fridge, stove, oven, shower, furnace, perfect clean condition, 14,800 miles. $14,800. 721-3790.

1975 VANGUARD 11½' STOVE and oven, furnace, 3-way fridge, flush toilet with holding tank, 8-track, hydraulic jacks, $5,000 or offers, 479-4393.

CAMPER VAN CONVERSIONS and custom interiors, raised fiberglass roofs, $475 installed, insulating and panelling reasonable rates. 388-5464 Pager #618.

RENT: 23' DELUXE MOTORHOME, self contained, $200 per week. 5¢ kilometre. Damage deposit required. 479-3357

75 FORD F250 CAMPER SPECIAL, 390, with 73 11' Vanguard camper, fully equipped and ready to go. 479-8420. Will sell separate.

17' TRAVELAIRE TRAILER, fridge, stove, oven, furnace, bathroom, excellent condition, $2695. 479-6558.

8' DELUXE ALUMINUM canopy, 2 years old, new $600. Fits narrow box Chev or Ford. $250. 656-5740.

1974 22' SCAMPER TRAILER, good condition, many extras. 1969 Dodge towing vehicle, asking $7500, 652-2562.

RAVEN
R.V.'s
79 DODGE MAXI
VAN CONVERSION
Every imaginable option. 11,000 km. $12,750.
479-3178

8' CAMPER, STOVE, ICE BOX, jacks, 1217 Fairfield, 384-6769.

FENCED STORAGE SPACE for RVs and cars, 388-7632.

SEAGULL CAMPERETTE, jacks, propane, $550. 652-1081.

SLUMBER QUEEN CAMPER
Phone after 5, 382-0274

76 11½' CAMPER, EVERYTHING but shower, $3800. 479-4371.

CAMPERETTE FOR SHORT box import truck, phone 383-9460.

TRILLIUM 15' 1977, EXCELLENT condition, $4000. 388-7861.

8' CAMPERETTE FOR RENT, $50 week or sell $1250. 479-2846.

8' PLYWOOD CANOPY. PHONE 474-1512.

8½' CAMPER, MOST REASONABLE offer takes. 479-6206.

30' HOLIDAY RAMBLER. EXCELLENT condition. Offers to $6000. 642-4407.

LIKE NEW 76, 30' TERRY. GMC tow unit. Offers. 478-9958.

TWO LARGE WHEEL UTILITY trailers. 478-4339

169 MOBILE HOMES AND PARKS

T and M Court
Cedar Glen
Oakcrest
Aaron Court
Choose from any of our fine mobile home communities or tell us where you want to be. Locations for our fine homes in Esquimalt, Langford, Sidney, Sooke, Mill Bay and also Vanc. area. Phase I and II of Oakcrest filling fast. Choose your lot today. View homes in Langford (Trans Can Hwy) and Esquimalt (Craigflower Rd.)

BUYRIGHT HOMES
DL6162 474-2154 383-2912
Langford open daily till 8
Craigflower Rd. daily till 5

LANNON CREEK
POSSIBLY
CANADA'S FINEST PARK
Buy your mobile home at the dealer of your choice. Scenic water and mountain views. Phone 642-5486, or 642-5972.

REPOSSESION, 12X52 MOBILE, good park near Thetis Lake. Range, fridge etc. Responsible parties can name down payment. 595-1919, 477-9774

PRIVATE, MUST SELL BY October 1st, 1975 Bendex Deluxe, 2 bedroom double wide, 24x40. Completely set up in park. Don, 478-0033.

169 MOBILE HOMES AND PARKS

ADULT PARK
5 miles from Sidney and on the ocean. Buy now and get the best view lot.
Triangle Homes Victoria Ltd
2435 Trans Canada Hwy
D5088 478-1774

1975 LAMPLIGHTER, 12X64, 2 bedroom plus 12x15 addition, dining room, fridge, stove, washer, dryer, dishwasher, all carpeted, other furniture available. Back yard fenced, double parking area, on good corner site at Spectacle Lake. $18,000. 112-743-4040.

SPACE AVAILABLE IN BOTH family and adult sections at Cedar Creek Mobile Home Park, Shawnigan Mill Bay Road. Commuting distance to Victoria. Fishing, swimming, sports facilities close by. 743-5060, 743-2449.

MUST SELL: 2 BEDROOM Neonex with fireplace in extendo living room. Large storage room off kitchen, 4 appliances. 10 minutes from town at Florence Lake Park. Phone 478-6062 after 6.

FOR SALE BY OWNER, 2 BEDROOM mobile home, 1000 sq.ft. on half acre of land. Electric furnace, fireplace, shake roof, large covered veranda. Flowers and shrubs, fruit trees, berries. 642-5637

1973 HOMCO AMBASSADOR 66x12 on a showplace site with sundeck, completely landscaped, adults only. Admiral Homes, 2500 Florence Lake Rd. 478-6434, 478-0034.

MOVING, MUST SELL. 12X52 mobile, large sun porch, 9x15 addition, aluminum shed and more. In Cobble Hill. $8,500. 112-743-9532. Will consider renting.

FOR SALE: 1975 BENDIX Leader mobile home. 12x 60, 2 bedrooms. Located in Sooke. Excellent condition. Asking $12,500. 642-5861.

MUST SELL, 12X60 MOBILE-home, only 3 years old, unit is set up in local Sooke Park but is unskirted and can be moved without difficulty. $11,200. 642-4814.

OPEN HOUSE. FRIDAY, Saturday, Sunday, 1-4. #40-2807 Sooke Lake Rd. 478-7640. Come see very nice 2-bedroom newer mobile home.

WANTED: 2 OR 3 YEAR OLD 2 bedroom single mobile home. Have small pets on leash. Appliances. In good repair. Walking distance. 382-6765.

AVAILABLE IMMEDIATELY in adult park, 2-bedroom on a nice corner lot, 15 minutes from town. $13,000. 474-1841.

24X48 CLOSE IN!
Large addition, 4 appl, 8 car parking, beautiful lot, creek at back! 474-2154. Buyright. D6162

ONLY $10,125
Immaculate 12x56 mobile with addition, beautiful location, must sell. 474-1394, 383-8478.

12 X68 MARLETTE, 2 BEDROOMS, dining room, tipout, 2 appliances. Adult park. Offers to $17,500. 478-7882.

$3900, 8X36 ALUMINUM MOBILE home, as new on pad in adult park in Colwood. Evenings 478-6586.

VERY NICE, 2 BEDROOM DOUBLE wide, large room, large pad. 50x140' in Lawns Garden. Adult park. Langford area. 478-3806.

1975 24X40 CHANCELOR DOUBLE wide, in Lannon Creek Park, Sooke, offers. 642-3918 after 6:30 pm.

DOUBLE AND SINGLE-WIDE spaces available in Sooke Park. 642-4420.

12X66 GLENDALL NOR WESTERN mobile home for sale, $12,000. 3 bedrooms. 642-5036.

68X12 ON BUS!
Addition, 4 appl, must sell! Offers! 474-2154. Buyright. D6162

REDUCED TO $11,900!
Nice 2 BR. on delightful corner lot. 474-2154, Buyright. D6162

1976 CHANCELLOR, 2-BEDROOM, assume mortgage, Shawnigan Lake. 383-8373.

GLENBROOK 12X64, 2 BEDROOMS, 4 appliances and storage shed, $15,000. 478-7059.

1974 2 BEDROOM PREMIER, 4 appliances, set up in Amy's Retreat, $9000. 642-4787.

12X48' TRAILER, MUST BE moved, offers. 478-6033.

ONLY $10,000!
Nice 2 BR. home with fireplace! Call now 474-2154, Buyright. D6162

181 TOURIST ACCOMMODATION

HARTNELL HOUSE
Modern units by day, week or month. Close to downtown, colour TV, parking, linen, etc. 383-0742.

CRAIGMYLE GUEST HOUSE
English style bed and breakfast. 1037 Craigdarroch. 595-5411 or 595-2697

COZY COTTAGES WITH FIREPLACE in park like setting, no pets, Malahat Bungalows, 478-3011.

185 CONVALESCENT AND REST HOMES

PERSONAL CARE HOME HAS a vacancy for one long term care resident. Pleasant surroundings. Easy access to downtown Victoria. 595-3813

190 ROOM and BOARD

CRAIGMYLE GUEST HOUSE
Bed and breakfast, or full board, winter and permanent rates available. Situated 1 mile from city center. Along side Craigdarroch Castle. 595-5411, 1037 Craigdarroch.

GLENSHIEL HOTEL
HOME FOR SENIOR CITIZENS
EXCELLENT FOOD
CENTRALLY LOCATED
606 DOUGLAS 383-4164

LADY PENSIONER OFFERS room and board to an active older woman or mature female student. Non-smoker on the busline (Lakehill), near stores. 384-7370.

ROOM AND BOARD FOR SENIOR citizen in Fairfield district. 479-5379.

ROOM AND BOARD FOR 1 girl, near UVic, $175. 477-8430.

193 ROOMS TO RENT

LOW RATES
JAMES BAY INN
Rooms from $45 week or $140 per month. Maid service. Quiet surroundings. Central location. Friendly service and TV room. 270 Government Street. Phone 384-7151

DOWNTOWN
Rooms to rent by week or month. Rates from $55 week or $185 month. TV's, maid service. Full facility hotel. Dominion Hotel, 759 Yates St., Phone 384-4136

NICE CLEAN FURNISHED room in private home, with no steps, for respectable Lady or Gentleman. House privileges. Parking space. Close to bus. 385-3014, 479-7818.

MODERN KITCHEN UNITS, close to downtown, color TV, from $27.50 daily and from $95 weekly. 383-0742

SIDNEY
furnished rooms, $85-$150. 598-7689.

197 HOUSEKEEPING ROOMS TO RENT

PRIVATE ROOM WITH 3 meals per day. $175 per month. 386-6545

197 HOUSEKEEPING ROOMS TO RENT

JUBILEE AREA, FURNISHED basement room, fridge and utilities included. Large shared kitchen. $105 per month. 592-9780.

RITZ HOTEL—DOWNTOWN
Elevator service T.V. lounge
710 Fort St. 383-1021

AVAILABLE 1ST OF OCTOBER, for a lady, Fairfield district. 382-6681.

$100, WALKING DISTANCE TO town, open for rent 11am to 1pm. 1157 Johnson St.

ROOM FOR LADY ON CARBERRY Gardens, $82. 477-5878, 595-4841.

NEAR K-MART, COMFORTABLE room, suite lady. 477-1654

CLEAN AND QUIET, CLOSE TO town, 383-8191 after 6pm.

200 APARTMENTS TO RENT UNFURNISHED

LARGE
1,100 SQ. FT.
3-BDRM. APT
Incl. quality appliances, underground parking and domestic hot water.
$355 mo.
Offered by
CANADA MORTGAGE
AND HOUSING
CORPORATION
in
HATFIELD HOUSE
877 Ellery St.
388-3103

AVAILABLE NOW
FROM THE SEVEN SEAS
Facing the harbour entrance, with a backdrop of the Juan de Fuca straits, and Olympic Mts in the State of Washington, you will have an unobstructed view of the cruise ships, Naval vessels, Ferries and freighters, and also the busy water traffic in the harbour. Lavishly built and decorated, this 5 rm plus apartment has 2 full bathrooms, 2 bedrooms, 2 balconies and the rent is only $600. per month. (these brand new strata units sell from $75,000 to $102,000. with 10% C.C.A. for investor) The rent includes drapes, appliances, heat, H & C water and parking, and maintenance, also sauna whirlpool and lockers. You are invited to come to SEAFORTH WOODS CONDOMINIUM APTS, AT 630 SEAFORTH, open daily for viewing 1 - 5PM. Also 1 townhouse type condominium for $750. P.M.
1 Bachelor apt. (OK for lady) $230, per mo.
DICKIE AGENCIES LTD.
382-8239 or eves. 477-4662

ROCKLAND LUXURY
1200 sq. ft. of elegant living in lovely old manor. Completely refinished combining modern convenience with charm and spaciousness of the past. Surrounded by large windows, balcony and sundeck affording spectacular views of Craigdarroch Castle, city, mountains and water. Features include new wall to wall carpet throughout. Stain glass windows. Framing fireplace. High beamed ceiling and plate rails in living and diningroom, sunroom off diningroom features extra wide window ledges (ideal for plants). Carpeted kitchen with dishwasher and frost free fridge. Bathroom off bedroom has huge old fashioned bath and pedestal basin. Carpeted laundry room off dressing room contains washer, dryer and access to rear sundeck. Custom window shades throughout and double car garage. Ca'l 595-5376.

"SAILVIEW"
SEAVIEW RENTAL
TOWNHOUSES
OPEN HOUSE
SATURDAY & SUNDAY
1:00 p.m. - 4:00 p.m.
2341 HARBOUR RD.
SIDNEY, B.C.
Phone 388-4383, 9-5
sailview

P.R. BROWN
& SONS
ONE BEDROOM
$164—Sunridge Apts.
1244 Balmoral Rd. 386-1018
TWO BEDROOM
$353-$374—Good location. Sorry no pets. Utilities not included 385-3435

JAMES BAY
2 br. penthouse on Dallas Road. Cosy Franklin fireplace, living and dining room with valted ceilings, private sundecks, $550 p.m. 2 large 1 br. suites, ocean views and Franklin, $325 and $375 p.m., Oct. 1st. 385-9897.

BACH. STES.
Available for Senior Adults. Pay as low as $58 per month, (if you're 55 or over). For further details call 592-2231.

SIDNEY
New 1-bedroom and den, $360; 2-bedroom, $375; 2-bedroom, two bath and den, $430; one only 2-bedroom and loft, $460. Includes parking, cable, hot water. Mature adults, 656-3060.

AVAILABLE NOW
Esquimalt, close in, 2 bdrm (4½ Rms) View apt. with W to W carpet, frig and range, parking, cable, heat and H. water $245. Quiet mature people. No pets or children please. Dickie Agencies Ltd. 382-4312

BACHELOR SUITE $185
Free heat, free cablevision, free parking, games room, sauna, laundry. Market Street. Phone 385-1908.

BACHELOR SUITE, WALL TO wall, balcony, $189 month. Responsible females only. Apply 1039 View St., Apartment 807, Tara Place, between 5-8pm. Have to move, sublet one month, then rent from manager.

LARGE 1-BEDROOM SUITE IN new home, large living room with stone fireplace, dining room and kitchenette, bathroom, includes fridge, stove, heat and hydro. On secluded lot with gardening facilities. $250 per month. 642-4424.

RENT TO OWN
3 Bdrm. family townhouse plan condominium near Esquimalt Plaza. Low price, Low terms.
BOWDEN REALTY 383-5524

FIND A HOME SERVICE
Tired of hearing "Sorry it's been rented"? Save time and end frustration, call Cheetah Enterprises Ltd, 385-7020.

310 ROBERTS ST.
Waiting list. 384-5320.
Princess Louise Apts.

1 AND 2 BEDROOM APARTMENTS October 1st. Private beach. Utilities. 912 Selkirk Ave. 381-0196, 592-7678.

NEAR WOODWARDS
Bachelor suite in modern block, heat, cable included. 385-5472.

200 APARTMENTS TO RENT UNFURNISHED

WATERFRONT DELUXE 1 AND 2 bedroom suites in adult buildings. Sorry no pets. Ocean Village, 642-5254

LARGE NEW CONDOMINIUM, 2 bedroom, 2 bathrooms, covered parking. Rockland area. Adults, no pets, $450, 598-2320

1 BEDROOM, 3 APPLIANCES, $250 monthly, across from Vic General Hospital. October 1st. 386-8390.

FAIRFIELD DISTRICT, ONE bedroom suite in Condominium building. $250 month. 477-9851 after 5pm

2 RESPONSIBLE PEOPLE wanted for character suites in old home, Pembroke-Fernwood area. Between 9-12am, 385-1620.

AVAILABLE IMMEDIATELY, partly furnished 1 bedroom suite near Esquimalt Plaza, $150 monthly. Call 386-2693 after 5pm.

NEAR BAY AND QUADRA. Large 3 bedroom suite. Stove, fridge, utilities. $350. 383-2054.

ONE BEDROOM APARTMENT $124 per month, married couple near Naden. 383-9857.

201 APARTMENTS TO RENT FURNISHED

AVAILABLE NOW
Esquimalt. Close in 1 BR. (3½ Rms.) apt. Main floor with main furniture, heat, H. water, cable and parking. $220. per. mo. Quiet mature people. No pets or children please. Dickie Agencies Ltd. 382-4312

BEACON HILL
Good seaview, near park, sea, and bus. 675 Niagara. Quiet building, linens, dishes, cable and heat included. Maid service available. No pets or children. 1 bedroom, $375. 383-3824 or 478-5617.

ONE BEDROOM SUITES, queen size beds, balcony, colour cable TV, kitchen, indoor heated pool, sauna, swirlpool. Oxford Castle Inn. 133 Gorge Road East. 388-6431.

HARTNELL HOUSE
Modern units by day, week or month. Close to downtown, colour TV, parking, linen, etc. 383-0742.

FAIRFIELD AREA, BACHELOR apartment, fully furnished, linens, dishes, cable, heat and light, separate entrance, $220 a month. 382-4397, after 5.

JAMES BAY, 117 SUPERIOR, new renovated 1 bedroom, en suite, livingroom and galley kitchen, adults, $243. 385-9174, 388-5464 pager 753.

BACHELOR SUITES FOR rent, reasonable rates, fully equipped, close to downtown, 384-0632.

ROYAL VICTORIAN MOTEL, 230 Gorge Rd East. Furnished units from $220 to $290 per month. Please call 382-7356.

ONE BEDROOM SUITES, queen size bed, colour cable TV, kitchen. Dutchman Inn, 2828 Rock Bay Ave. 386-7557.

ONE BEDROOM APARTMENT $132 per month, married couple, near Naden. 383-9857.

ESQUIMALT CLEAN TWO room basement suite, self-contained, heat and cable supplied, new fridge, stove and carpets. Middle aged persons preferred. $125. 382-5710.

EDGEWATER MOTEL. 1 BEDROOM from $175 month. Utilities included. 478-4212.

BACHELOR SUITE, UTILITIES included, $150. 386-1995.

202 FURNITURE TO RENT

MAIS
FURNITURE and APPLIANCES
RENT
WASHER and DRYERS
COLOR or BLACK/WHITE TVs
FURNITURE—APPLIANCES
at PENNIES per DAY
1821 COOK
385-2435

STANDARD
FURNITURE
Three Rooms from
$42.00 per month
Immediate Delivery
382-5111 737 Yates St.

CAMOSUN
FURNITURE RENTAL
Month to Month
Piece or group
Immediate Delivery
833 Yates 383-3655

203 APARTMENTS WANTED

URGENT
Working girl needs bachelor or large one bedroom in James Bay or Fairfield Cook area for October 1st. Preferrably older home or apartment. 383-2317 or 381-5781.

MATURE NON-SMOKING STUDENT, journeyman carpenter seeks self-contained beach area accomodation. Caretaking and minor renovations negotiable. 388-9153.

SPONSORS OF A YOUNG CAMBODIAN family of 4 arriving mid October are seeking unfurnished apartment or small house in friendly environment. Reply Victoria Press Box 305

YOUNG QUIET COUPLE (NON smokers) desire an apt. or duplex, 1-2 bedrooms for Nov. 1st. Carpentry experience, will do renovations, references. 382-3237.

TWO BEDROOM CONDOMINIUM wanted or 1 bedroom and den, 2nd or 3rd floor, Fairfield, Oak Bay, James Bay, for 15th of October. 385-5881 between 12 and 2 or evenings.

RESPONSIBLE WORKING couple need apartment or house to caretake or rent for approx. 4 months. Have references. Phone Bev 388-3103, 8:30-4, Monday-Friday.

RESPONSIBLE WORKING girl, dog and cat, seek 1 bedroom apartment, duplex or house. Reasonable rent. Victoria or Brentwood area. 592-2910.

MAN 22, REQUIRES BACHELOR apartment preferrably close to town. Up to $170 per month. Have cat and small dog, housetrained and quiet. 383-1571 6-9.

FINDERS FEE PAID TO apartment managers when renting to clients of Cheetah Enterprises Ltd, 388-5464 pager 551.

QUIET FEMALE STUDENT with child urgently needs apartment in View Royal, only about $200. 479-4509.

RESPONSIBLE YOUNG PROFESSIONAL woman, with child, would like apartment by October 1. 477-9770 evenings.

RETIRED ACTIVE MAN REQUIRES suite in house, near sea. November. References supplied. 592-7330 before 10am, after 5pm.

RESPONSIBLE FEMALE STUDENT seeks 1 bedroom or bachelor character suite for Oct. 1st. 384-9869.

TWO BEDROOM APARTMENT or townhouse, preferably with southern exposure and fireplace in Fairfield or James Bay area by responsible working couple for October 1st or 15th. Phone 598-5096 after 1pm.

CONSCIENTIOUS COUPLE seek suite. Willing to garden. 383-6124, 384-5614.

BACHELOR SUITE WANTED. $150 or less. 592-9400 evenings.

204 SHARED ACCOMMODATIONS

WORKING GIRL, 29, WISHES female room mate to share 2-bedroom duplex. I have a dog and cat. Rent $200. Office: 387-1479 between 12-1; home: 382-9741 between 5:30-7.

HEALTHY OUTDOORS MINDED, early 30's male, looking for rural accommodations. Would consider or prefer female companion. Phone at dinner time, 383-6855

UVIC STUDENT, MALE, 39 years, desires accomodation with kitchen privileges between Oak Bay/UVic. $125 tops. Contact with children welcome. Victoria Press Box 346.

OLDER TWO BEDROOM SUITE to share, UVic student preferred. $85 month plus ½ utilities. Ted 383-1680

RESPONSIBLE PERSON share 2 bedroom furnished duplex, $150 utilities paid. After 5pm, 3266 Whittier.

PERSON TO SHARE 2 BEDROOM house, close to hospital and town. Available October 1st, 592-0227 rent to be discussed.

ROOM AND BOARD FOR 1 girl, near UVic, $175. 477-8430.

206 DUPLEXES TO RENT

LANSDOWNE AREA
Large modern 2 bedroom, redecorated, fireplace, hardwood floors, prefer married couple, no children or pets, references required, $275 plus parking. 388-9942, 598-4060.

LUXURIOUS 3 BEDROOM, steps to beach, 2½ baths. Rec room. Ocean Village, 642-5254

207 DUPLEXES WANTED TO RENT

YOUNG WORKING COUPLE require house, duplex or apartment were dog and cat are welcome. Reasonable rent. Evenings 478-9993.

210 HOUSES TO RENT UNFURNISHED

BROWN BROS. on LANSHARD
"People Helping People"
$550.00 583 Cedarcrest Dr., lovely, split-level home with garden, on quiet cul de sac off Metchosin, 3 bdrms, with F/P in living room, available immediately, good references required.
$525.00 994 Clarke Dr., 3-Bdrm home in Brentwood Bay. F/P in living room, HWF and W/W throughout, 2 bathrooms, s/f, bsmt., garage. Available Oct. 1.
For further information call
Brown Bros. Agencies Ltd.
385-8771 anytime

MINI FARM — 4 BEDROOM house in Metchosin area with lots of room for your pets and kids. $550 per month. References required.
CENTURY 21 Western Homes
1037 Cloverdale Ave.
386-3494 (24 hrs.)

JAMES BAY, NOW AVAILABLE, 3 bedroom townhouse, fridge and stove. Wall to wall throughout, drapes, hookup for washer and dryer, near school and bus. $450 month. 388-5441 for appointment to view.

FOR RENT. SALT SPRING large 3 bedroom home, fireplace, family room, utility room, 2 large sundecks, garage, large lot and workshop, $400 per month. Phone 112-653-4237.

GORDON HEAD FOR LEASE Oct. 1st-July 31st, 1980. 3 bedroom, new house, close to schools, no appliances, $525 per month. Phone Royal Trust 388-4311.

SALTSPRING ISLAND WATERFRONT, 2 bedroom home overlooking beautiful Fulford Harbour, easy commuting Saanich and Victoria, $250 per month. 479-3976.

3 BEDROOMS, FULL BASEMENT with room, living room with fireplace, fenced garden, no appliances. Swan Lake area, $390 per month. Available Oct. 1st. 656-3587.

LUXURY 2-BEDROOM TOWNHOMES, 109 Michigan Street, James Bay, 1½ baths, fireplaces, full appliances, drapes, skylights, $450 and $575. Herb Smith, 385-6804 or 388-6275, pager 880.

1-BEDROOM HOME, FURNISHED or unfurnished, to pensioners preferrably, handyman preferred. $125 month. In Sidney, 479-2075.

OAK BAY — UNIVERSITY. Available November 1st on one year's lease at $575. 3 bed., 1½ bath, and rec. room. No pets. Refs., Leverton Rlty. 385-8012.

THREE BEDROOM HOUSE for rent, drive by 7873 Lochside Drive, Saanichton and then phone Canada Trust 382-8111. $300 per month. Available immediately.

7208 EARLY PLACE, BRENTWOOD Bay. 3 bedroom, 1½ baths, 4 years old, no appliances or drapes, October 1st. $425 monthly, 652-3453 or 479-0808.

3 BEDROOM HOUSE, ½ ACRE lot, basement workshop, stove and fridge, near Panorama Rec Centre, long lease, $450. 652-3865.

2 BEDROOM HOME ON 849 Vernon Avenue. Rent - $350 per month.
VIDCO 388-4232

COLWOOD, 3 BEDROOM SPLIT level bungalow, 1½ baths, fenced garden, $450 per month. Phone Royal Trust Co. 388-4311.

NORTH SAANICH, 2 BEDROOM no basement home on 2 acres, barn and outbuildings, no pets, references required. 656-1628.

CENTRAL SAANICH, 2-BEDROOM home, no basement, 2 acres, available October 1. $400. 652-2735.

PICTURESQUE 2 BEDROOM Townhouses on water. Ocean Village, 642-5254

2 BEDROOM NEAR MAYFAIR, available October 1, family or couple preferred. $340. No pets. 479-0338 after 6pm

2 BEDROOM, LIVING ROOM, kitchen, garage, close to everything, $350. 478-8957, 5-7 pm.

LARGE 2 BEDROOM HOME IN Metchosin. $450. 478-5970

3 BEDROOM HOUSE FOR rent. 385-3792, 595-3604 after 5pm

211 HOUSES TO RENT FURNISHED

EXECUTIVE 2 BDRM. ON very private city Waterfront estate. $1,000.00 per month — No children or pets.
THE ZIEGLERS. 592-1768
SEASPRAY PROPERTIES LTD.

LARGE FURNISHED HOME IN Fernwood suitable for three working, stockinged, adults. $600 per month including utilities. Yearly lease. References. 384-0452.

EXECUTIVE CENTRAL SAANICH, 3-bedroom, 3 bathroom, fully furnished, scenic view. October, November. Adults only. $650 per month. 652-1558.

FURNISHED 3 BEDROOM home for rent. November 1 to April 1. Saanich Peninsula view property. References required. Phone 656-4046.

212 HOUSES WANTED TO RENT

RELIABLE YOUNG FAMILY looking for large country home, at least 4 bedrooms, with acreage for animals and kids. Within commuting distance for working adults. Rental or lease to purchase would be a suitable arrangement. Excellent references. 479-8807.

212 HOUSES WANTED TO RENT

YOUNG WORKING COUPLE, no pets, non-smokers, non-drinkers, seeking house. Must be in Sidney. Maximum $300 per month. Occupancy as soon as possible. 656-5268 after 5pm

RELIABLE MATURE COUPLE seek "quiet" furnished or unfurnished small or large urban or rural cottage or house, custodial a consideration, references. October occupancy. 384-0930.

GORDON HEAD
4 level split, 4 bedrooms, huge rec room, large kitchen, 2 fireplaces, fully landscaped, fridge, stove, drapes included. Lease-option to purchase. $600 per month. Available Oct. 1. Reply to Victoria Press Box 311.

YOUNG EXECUTIVE COUPLE require fully furnished house or apartment in Victoria or immediate area, for 6-8 weeks, commencing October 3rd. Willing to pay $600 to $700 per month! Contact 478-0828.

CHEETAH RENTALS
We have clients wanting to rent your house or apartment. Our service is fast, convenient and free. For information call 388-5464 pager 551.

WELL ESTABLISHED ARTIST, Gallery References: Victoria, Vancouver, Seattle, San Francisco, Ottawa, Calgary. Single parent seeks accomodation. 386-3069, 386-3731, after 6 388-7980.

UVIC STUDENT (MALE 25) seeks to rent or share accomodation in Prospect Lake or Cordova Bay area. Please call 478-0620 evenings.

TWO RESPONSIBLE UNIVERSITY students seek long term clean 2 or 3 bedroom, townhouse, duplex or house, up to $450. After 5, 383-6120. References.

RESPONSIBLE WOMAN WITH 3 children wishes to rent a duplex or house, Colwood/Langford area with possible option to purchase. 478-9873 mornings.

FOR DECEMBER 1ST, 2 MATURE working ladies with 7 year old boy, 2-3 bedroom house or duplex, Fairfield or Oak Bay area. 598-1687.

YOUNG WORKING COUPLE (non smokers) desire 1-2 bedroom house with basement or garage, no pets, no children, call 595-3717.

QUIET CHRISTIAN FAMILY, non-smoker, non-drinker, handyman, needs 2-3 bedroom house on long term basis. 382-9818.

PARKSVILLE-QUALICUM
Transferred to Parksville. Wanted 1-2 bedroom house. References. 479-6760

SINGLE HARD WORKING male requires small home or cottage. Prefer quiet area. References. 478-5487.

2 RESPONSIBLE WORKING women looking for 2-3 bedroom house/duplex, major appliances a necessity. 385-8840.

3 BEDROOM HOUSE WANTED for reliable working couple by Nov. 1st. Excellent references. $300-$375. 592-7774.

WANTED 2 BEDROOM HOUSE or duplex for 2 responsible working girls for Oct. 1st. 384-8998.

WANTED TO RENT CABIN, semi-secluded, under $150. Phone Robin 658-5372.

COTTAGE OR MOBILE HOME, out of town, small pets oriented, good reference. 382-6765.

WILL LOOK AFTER HOUSE for low rent to April. Prof. Baxter, 477-6911, local 4569.

WANTED SMALL HOUSE OR duplex. Lease no object as long term employed. 382-7897.

215 HALLS, WAREHOUSES STORES and OFFICES TO RENT

REALSPAN
PROPERTIES LTD.
846 BROUGHTON 388-6454

PANDORA ST.
Jordon Carpet building is available for lease Oct. 1st. An excellent retail location with onsite parking and a good traffic count. 6,600 sq. ft.

MAYFAIR
DISTRIBUTION
CENTRE
In the heart of the busy Mayfair District. Excellent retail areas with rear drive in loading, good exposure — super distributing area. Good access to all parts of city. In units from 1200 to 4800 sq. ft. Warehouse space with either dock loading or drive-in, lots of room for semi-trailers with easy access to Blanshard or Douglas.

ESQUIMALT
2358 square feet of office space in the NEW West Coast Savings building, well-designed, well-located office space.

747 FORT STREET
Victoria's most prestigious downtown core building has some commercial and a little office space available. This is beautiful space with all 1st-class amenities.

736 BROUGHTON
STREET
Quality space, with ultra quality improvements in the heart of the downtown core. Ideal for accounting firms or other professionals. Can be divided, from 880 sq. ft. to 2,326 sq. ft. See this.

BOARD OF TRADE
BUILDING
New and heritage space. Excellent location at excellent price, as low as $7.50 a square foot gross rental for air-conditioned, prestigious office space, with parking at the central city location. Four stories with views of the harbor. Be sure and see this first.

FORT AND
GOVERNMENT
Upstairs, 1,200 sq. ft. of office space.

RETAIL-WAREHOUSE
NORTH DOUGLAS
5,000 sq. ft. (the whole floor) of prime space with good exposure on Douglas Street. Loading docks with retail improvements. Just excellent for a distributing centre with good exposure.

We have a good section of office, retail and warehouse space in the Capital Region area. Call us for your leasing requirements.
Realspan Properties Ltd.
388-6454

OFFICE SPACE
600 Sq. Ft. Studio space
800 Sq. Ft. $195 mo.
180 Sq. Ft. $85 mo.
For details call Mr. Anderson at 382-2721 or 477-4985.

ESQUIMALT
ADMIRAL SQUARE
1200 sq. ft. or 300 sq. ft. Excellent retail location in this busy landscaped square, where underground parking for shoppers is provided. Available immediately 388-5471 Concord.

FORT ST.-900 BLOCK
Main floor office of 800 sq. ft.-carpets, decks, counter, modern lights, drapes, parking for 2 cars. $450. per month. Prefer finance oriented tenant such as Real Estate, Mortgages, Insurance etc. Dickie Agencies Ltd. 382-4312, Res. 477-4662

215 HALLS, WAREHOUSES STORES and OFFICES TO RENT

BROWN BROS on LANSHARD
"People Helping People"

1006 FORT ST.
3000 sq. ft. prime office space, good parking, air conditioned, excellent co-tenants. Will subdivide.

830 PEMBROKE ST.
2500 sq. ft. ground floor office area, good parking, heat included, at $6.50 sq. ft. Available now.

829 ADMIRALS RD.
1800 sq. ft. of bright ground floor office space, very reasonable. Excellent parking, some partitions already in.

904 Gordon Street, 900 sq. ft. of desirable store or office space available immediately, $750.00 per month, includes heat, lease available.

For further information please contact Brown Bros. Agencies Ltd., 385-8771.

Cedric Steele Realty Ltd.
388-6258

850 FORT ST.
1200-9,000 sq. ft. offices, carpeted and partitioned, all ready to move into. On-site parking. Ideal for lawyers or accountants.

531/533 YATES
1000-9000 sq. ft. office space. Some views of Harbour. Elegant brick and cedar finish. City parkade adjacent.

JUBILEE CENTRE
1000-5000 sq. ft. retail or office space in busy shopping centre cross from Jubilee Hospital. Drive-in parking.

WAREHOUSES
1400, 3,000, 5,000 9,000 and 13,500 sq. ft. in various locations for storage of light industry.
DICK LAWSON
388-6258

OFFICE/SHOWROOM
Immediate occupancy, 3,000 sq. ft. 2nd floor with separate ground-street entrance, spiral staircase, Hillside-Douglas area.

RETAIL-LANGFORD
1. 10,027 sq. ft. can be subdivided. 2-level structure with office, storage and greenhouse.
2. 2210 sq. ft., can be subdivided. Also 875 sq. ft. office space above, near hotel and shopping centre.

LEONA EDMONDSON 388-6258

SEASPRAY PROPERTIES LTD./REALTOR

1911 QUADRA 386-3124

OFFICES:
3960 Quadra St. 1010 Sq. Ft.
464 E Burnside 1400 Sq. Ft.
3025 Shakespeare 1200 Sq. Ft.
Shelbourne 908 S.F.
1095 Broad 980 Sq. Ft.
3292 Douglas St. 2200 Sq. Ft.
3400 Douglas St. 2700 Sq. Ft.
Douglas and Hillside. 2700 S.F.

RETAIL/STOREFRONT
3400 Douglas 1750 S.F.
Stadacona Centre from 850 S.F.
Gov't and Bay 2500 S.F.
2649 Douglas St. 1380 S.F.
Cedar Hill Mall 685 S.F.

WAREHOUSE
Gov't and Bay 1200 S.F. + Office
626 Esquimalt 1200 S.F.
786 Fairview 3500 or 7000 S.F.
740 Tyee 4200 S.F.
R. D. LAW 386-3124

COMMERCIAL and WAREHOUSE RENT OR LEASE
Immediate occupancy — 4770 sq. ft. Main and Mezzanine floors. General and private office — loading bay. Good location. Long-term lease.
BILL WILSON Ph. 385-3435
Approximately 2600 sq. ft. suitable for machine shop, warehouse or wholesale trade. General and two private offices, loading bay. Call
BILL WILSON Ph. 385-3435

OFFICE SPACE RENT OR LEASE
Immediate occupancy — good location. Average size 10x12, light, heat and janitorial service included. Part-time secretary. From $245-$350.00. Call
BILL WILSON Ph. 385-3435

BROWN BROS on LANSHARD
"People Helping People"

WAREHOUSE $2.80 SQ. FT.
5000 sq. ft. includes mezz., office and sales. Pre-cast concrete. Immediate occupancy. 851 Viewfield.
DON NEWALL 592-1312
GEOFF SINGLETON 592-1429
or 385-8771 (anytime)

MEDICAL OFFICE
1105 Pandora Ave. 471 sq.ft. of partitioned Medical Office space located in the Medical Arts Building, immediate possession.

DOWNTOWN OFFICES
A choice of office space from 335 sq.ft. up to 2200 sq.ft. available to view in modern air-conditioned building opposite city parkade. Attractive low rates.

RETAIL STORE
A small retail unit (400 sq.ft) in the mall at 720 Yates St. Now available.

MORGUARD PROPERTIES
Phone 383-4168

RETAIL/WAREHOUSE Nr. TOWN & COUNTRY SHOPPING CENTRE
Entire top floor of three year old modern concrete 2 floor structure with good exposure and access. This 5000 sq. ft. building includes loading bay, offices, dipslay area, staff facilities and bright clean storage area. Bottom floor occupied by National Trust. Leases available for 3 or 5 years with extension options. For further details and inspection contact:

A.J. SANDY CRAWFORD
388-6454 Bus. 477-1561 Res.

APPROX. 1840 SQ. FT. OFFICE space, private entrance, ground floor, with parking in area. $675 per month. Heat and light not included. 1121 Vancouver St. 112-748-8944 Duncan.

AVAILABLE IMMEDIATELY, large open storage space downtown. Suitable for wholesale retail outlet or short term storage. Bront Holdings, 381-6323.

215 HALLS, WAREHOUSES STORES and OFFICES TO RENT

B.C. LAND AND INSURANCE AGENCY LTD.

SIDNEY
A NEAR-NEW BUILDING WITH GREAT HIGHWAY EXPOSURE. OVER 2500 SQ. FT. IN EACH UNIT. SUITED TO MANUFACTURING, PROCESSING, WAREHOUSE OR DISTRIBUTION. YARD SPACE FOR SEMI TRAILERS. HEATED. WASHROOMS, OFFICES. AVAILABLE NOW
WALLY HELLIESEN
388-5555

WAREHOUSE SELECTION
RENT 3000 - 5000
7000 or 10,000 SQ. FT.
IN PRIME LOCATION
For Further Details Please Call MR. ANDERSON at 382-2721 or 477-4985

OFFICE 895 FORT STREET
Wanted nice friendly people to occupy 470 sq.ft. bright cheerful office with 2 private offices and reception area. $325 per month including janitorial. Available December 1st. Close to Courthouse and downtown. Parking space available under building. Goodwyn Management, 388-7923. 204-895 Fort.

DOUGLAS STREET SPACE
One shop at Bay and Douglas (Old Island Homes space) — 1200 square feet.
Another near the Hudson's Bay — 1280 square feet. Reasonable rates — call Michael Burr.
david burr ltd. 384-9335

FOUR OFFICES
Approx. 950 sq. ft. each — ground level $350.00 P.M. and upstairs $250.00 P.M. Location is at Cadillac and Douglas, ample parking contact:
388-4434 RICK KINNIS 477-9394
WESTMONT REALTY (1977) LTD.

BRENTWOOD SHOPPING CENTRE
West Saanich at Verdier. Retail space to lease. Contact:
D. F. HANLEY
477-7284
D.F. HANLEY & ASSOC. LTD.

FARMERS MARKET
Prime lease space available in this popular Colwood Centre. 795 sq. ft. — ideal for beauty salon, etc. KEN HENDERSON 385-9741.
HENDERSON REALTY LTD.

OFFICE SPACE HILLSIDE AVE.
All utilities in rent with janitorial services. Ample parking. For further information:
388-4434 WILF GEE 388-4434
WESTMONT REALTY (1977) LTD.

$250 MONTHLY
Attractive offices, receptionist, telephone answering, secretarial services, good parking. Call
386-6433 388-7557
Capital House
1815 Blanshard
Opposite Hudson Bay Parkade
Capital City Realty Ltd.

RETAIL/OFFICE SPACE, 1000 or 2000 sq. ft. Westgate Shopping Centre, Colwood. Attractive rent.
Richard Talbot CPM
President
Samoth Real Estate Corp. Ltd.
1213-345 Quebec St.
388-5123

UNIQUE MODERN
Air conditioned private office in new building with underground parking, reception area, secretary, printing. Shared with architectural firm in Cubbon Building. 382-5125.

1250 SQ. FT. OF BRIGHT OFfice space available at $375 per month. Free, parking, heat, light, and water supplied by landlord. 939 Esquimalt Rd. (upstairs). 385-7744 GARDNER REALTY LTD.

OFFICE OR RETAIL SPACE
Hillside Ave. 2000 sq. ft.
Hillside Ave. 1200 sq. ft.
Quadra and Reynolds 1400 sq. ft.
Hillside Ave. 6000 sq. ft.
388-5043 between 9-11 am.

YATES AND DOUGLAS
1200 sq.ft. of air conditioned office space, available immediately. $7 sq.ft. National Trust Co. Ltd. Attention James Brake. 388-5451

MEDICAL-DENTAL OFFICE space, 2 units only, 792 sq. ft. and 926 sq. ft. Air conditioned. Finished to tenants specifications. Located on Cook St. Good parking. 386-9353. After 5, 721-3386.

FOR LEASE, BRAND NEW 11,000 sq.ft. super market. Situated in the only new shopping centre on beautiful Salt Spring Island. 537-9551, 537-9521 business, or evenings 537-2394

OFFICE SPACE IN GORGE Shopping Centre, 245 square feet, and 192 square feet. Carpeted, air conditioning, customer parking, etc. 388-5812.

APPROX. 620 SQ. FT. OFFICE space, ground floor, street frontage, $200 per month. Heat and light included. 1121 Vancouver St. 112-748-8944 Duncan.

BRIGHT CHEERY OFFICE, INcludes receptionist for phone answering, Bastion Square. Ideal for single business person, $300 monthly. Victoria Press Box 345.

FOR RENT OFFICE AND SHOP, close to town, suitable for contractor, backhoe, excavating, etc. Reply to Victoria Press Box 350.

234 SQ. FT. GROUND FLOOR, window frontage, $150 per month. Storage room available. 1121 Vancouver St. 112-748-8944.

1500 SQ. FT. WORKSHOP, ground floor entrance, centrally located. $500 per month. 384-5321 or 385-5542.

SELF CONTAINED OFFICE and warehouse, approximately 1000 sq. ft. $330 per month. 388-6645.

3930 DOUGLAS STREET
1200 sq.ft. Apply within, 479-7121.

360 SQ. FT. OF OFFICE BESIDE dental office. 6111 Pat Bay Hwy. 652-2521.

WATERFRONT OFFICE space with parking available. Phone 388-9181.

DOWNTOWN OFFICES, $70 per month and up, heat and light included. 388-4542 or 388-7632.

STORE FOR RENT
700 Block Yates St area. Approx 1000 sq.ft. Phone 383-2514.

$75, 240 SQ. FT. OFFICE, INcludes light and heat, Hillside and Quadra. 386-6275 after 4 pm.

LARGE HOBBY SHOP FOR any type of art work, privately owned. 385-4165.

HERITAGE OFFICE, 1141 Fort. Easy parking, $275 per month. Phone 598-2019.

DOWNTOWN, SINGLE OFfices, $70 month and up. 388-4542

WORKSHOP SPACE, VARIOUS sizes, power included. 388-7632.

750 SQ.FT. STORE FOR RENT, $240. Busy location. Close to downtown. 420 Craigflower. 382-7441

233 MORTGAGE LOANS AND INSURANCE

2ND & 3RD MORTGAGES
No Arranging Fees
Prepayment Privilege

C.A.C. REALTY
307—1208 WHARF
384-9371

233 MORTGAGE LOANS AND INSURANCE

1st AND 2nd MORTGAGE LOANS
SOOKE — GULF ISLANDS
SHAWNIGAN — DUNCAN
UP-ISLAND — MAINLAND

We specialize in Land and Land Development Mortgages anywhere in B.C.

Existing Mortgages Bought

Call Mr. Douglas Hawkes
384-7128 (after hours 477-9544)
DOUGLAS HAWKES LTD.
990 BLANSHARD ST.

MORTGAGE MONEY AVAILABLE
Fast — Courteous Service
GLENGARRY REALTY
479-7138 (24 hrs.)

INTERIM FINANCING
Money immediately available for builders, developers and residential properties. Call:
ROB ANGUS 474-2703
NATIONAL TRUST 595-2121

MORTGAGES
1st Mortgage loans handled quickly and efficiently with flexible terms and payout privileges.
P. R. BROWN & SONS LTD.
762 Fort St. 385-3435

234 MORTGAGES FOR SALE

INVESTORS
Interim financing wanted. Fully guaranteed at 17% per annum. One-year term, monthly payments. This is a tremendous opportunity for a highly secure, high yield investment. Please contact David Butterfield at:
Northern Pacific Realty Ltd.
479-1687

235 WANTED TO BORROW

REQUIRE $45,000 1ST MORTgage at 12% P.A. on $92,000 property. Urgent.
388-7557 Ben Greig 381-6766
Capital City Realty Ltd.

240 BUSINESS OPPORTUNITIES

SINCE 1887
Pemberton, Holmes Ltd.
1000 Gov't St 384-8124

SIDNEY SEA VIEWS
9 BEDROOMS PLUS EXCLUSIVE SUITE
REDUCED TO $139,000
Tremendous opportunity for you to acquire this grand older home plus 2 additional 9,000 sq. ft. lots already fully serviced and sea views available. Main building of approx. 5,000 sq. ft. features 4 bathrooms, 3rd floor suite is a spacious 2 bedroom self-contained unit. New 2 car garage, also a large greenhouse nearing completion. New ML. For extra detail on this exciting property, please call:
CLIFF ANDERSON
384-8124 or Res. 477-3994

BAKERY AND DELI ONLY $49,500
One of the greatest opportunities to own your own thriving business; in this rapidly expanding area of Saanich Peninsula. Situated in one of the most up to date shopping centres. Showing a steady increase in sales. Well equipped, present owner will assist, new purchaser in changeover if required MLS. For information on these excellent opportunities please call:
CLIFF ANDERSON
384-8124 (off) (res) 477-3994

10 UNIT MOTEL ON WATERFRONT ONLY $215,000
Plus owners accommodation, 2 bdrm. plus den, or office. Estimated gross income for this year's operation is approx. $44,000 plus your own quarters. For your appointment to view or for extra information, please call:
CLIFF ANDERSON
384-8124 or (res) 477-3994

B.C. LAND AND INSURANCE AGENCY LTD.

VANCOUVER ISLAND HOTEL
Absentee owner anxious to sell. 22 rooms including living quarters. 201-seat new renovated "A" license Pub. (About $55,000 spent.) Dining room, coffee shop, hairdresser and barber shop rented out. An attractive 1.11 acres on river front in buoyant community about 50 miles out of Victoria. Only public liquor outlet for about 20 miles; right on Hwy. 18. An added plus is the 176-seat cabaret overlooking the river. Vendor will assist in financing, about $150,000 to an asking price of $595,000. M.L.S. 42778.

MOBILE HOME PARK
A two bedroom residence for owner or manager, 15 sites now occupied, 20 more to be developed, approval is granted and engineering plans included with sale. Absentee owner will assist in financing. Just $30,000 down to an asking price of $155,000.
WALLY HELLIESEN
388-5555

BUFFER KING FRANCHISES are now available in B.C.

The "never wax your car again" industry is the fastest growing automotive after-care market in North America.

The BUFFER KING product is unique, and our concept is by far the most advanced in the industry.

A BUFFER KING Centre is ideal for an owner-operator, but is also very profitable for an absentee owner.

We offer a complete "turn key" operation.

Capital requirement is approximately $30,000.00.

For further information call collect:

Mr. B. Furer
Buffer King Inc.
4177 McConnell Drive
Burnaby, B.C.
V5A 3J7
(604) 420-2202

Live and Earn
Corner store on Highway A X Rds. No competition within 2KM. 4 bedroom living quarters at rear of store. Situated on .18 hectare commercial zoned land. Good potential. Asking $98,000. Contact Dave Moss. 746-6517.

A License To Print Money
Neighbourhood grocery store on busy road with rapid turnover and high volume. Excellent profit picture. Cash and carry. No large account. Could be operated by energetic couple. Spacious 3 bedroom, 2 bathroom living quarters. Very close to business area and schools. For details please contact. Min Duke evenings and weekends 748-8330. Nanaimo Realty (Duncan) Ltd. 435 Trunk Rd. Duncan, BC. V9L2P5, 746-6177.

PHOTO STORE
Downtown location, new 3 year lease. Open since 1973. Low overhead. 595-4467 after 5.

240 BUSINESS OPPORTUNITIES

FABULOUS POTENTIAL IN PARKSVILLE
Beautifully designed, 100,000 square ft. enclosed air conditioned shopping mall anchored by K&R Food Store and Government Liquor Store. Grassie Jewelers and other fine merchants are now preparing to open. Opportunities available for aggressive, stable merchants. Call now for details:
DON BURROWS
479-7117 Office 598-1288 Res.

BACK ON THE MARKET SUBSTANTIAL PRICE REDUCTIONS TWO HICKORY FARM STORES EXCELLENT LOCATIONS AND LEASES
GARY RESTELL 478-6987
MONTREAL TRUST 386-2111

BOUTIQUE
IDEAL FAMILY OPERATION COMPLETE LINE OF FABRICS AND ACCESSORIES FOR THE SEAMSTRESS. STATEMENT AVAILABLE WITH LISTING SALESMAN. PRICE OF $46,500 INCLUDES ALL STOCK AND FIXTURES. VIEW WITH ART EVANS 386-0276 OR 382-8101
National Trust Co.

PRIME SITE FOR DEVELOPMENT!
1.79 acres smack dab on the N.W. corner of Beacon St. and Pat Bay Highway. What exposure! Presently zoned residential but ideal for a multiplicity of uses. Asking just over $5.00 per square foot. First time offered. JACK PETRIE 598-8736 (res.) or 598-3321 (bus.).
JACK MEARS OAK BAY REALTY LTD.

SEAT 72 RESTAURANT
A very convenient location to the expanding Royal Oak area. The restaurant is presently functioning as a family facility. The business shows good potential for a new location with a long term lease. Asking $105,000 and open to offers.
RANDY SMALL
LEE WROBEL
388-6275 — pager 865
British American Realty Ltd.
385-1431

DOWNTOWN CORNER BUILDING
Spacious, very tastefully renovated with relaxing decor, supports 75 SEAT RESTAURANT and BAKERY operation with full equipment. Exciting potential for full facility RESTAURANT. COMMERCIAL and RESIDENTIAL drawing power. APPOINTMENTS necessary. $450,000. MLS. Offers Invited.
FRANCES BROWN 595-5131
Canada Trust

AN EXCELLENT OPPORTUNITY
to purchase a well established downtown business featuring sales of quality fabrics and accessories. Price of $90,000 includes lease and fixtures. Stock of approx. $75,000 to be purchased at cost. Confidential information to qualified purchaser. Call
ALMER OLSON
Royal Trust 384-8001

DRY CLEANERS
Newer, modern plant (not franchise) with latest equipment. Shows excellent return and growing. Substantial volume contracts plus regular trade. Located in convenient commercial mall with long term lease. Full detail available to principals and agents. Excl.
HERB McDANNOLD 384-6768
THE PERMANENT 382-9191

INCOME $5200
MINI WAREHOUSE, PLUS Trailer pad — both rented to good tenants — 15,000 sq. ft. of land — Was $49,900, NOW $47,500 — located near Highway, on Millstream — PLEASE DON'T DISTURB TENANTS.
PETER PRIMGAARD 595-0306
Seaspray Properties Ltd.
386-3124

ROCKLAND Revenue Property
Older estate converted to 6 suites each with seaview and private entrance. Gross $18,300 P.A. Net $13,200 on 15,000 sq. ft. of land. Offers invited on $179,900.
RALPH KELLER
598-5144 388-4076
T.L. Mann & Associates Ltd.

JUBILEE
Older home converted to rooming house. Main suite and 4 rentals — could also be duplex. Easily rented. 1 block from Jubilee. $69,900. Triplex next door also available each on 10,000 sq. ft. of land.
RALPH KELLER
598-5144 388-4076
T. L. Mann & Associates Ltd.

SAANICH PENINSULA — 6 acres — comfortable, 2-BR bungalow — Many outbuildings. Great potential as boarding kennel business as well as hobby farm. A rare opportunity — $178,000. View by appointment only through J. B. Young — 598-1818 or 388-6275 page 805. Prestige Homes Ltd. 824 Fort St. 383-3511.

MOTEL?
If you have ever thought of owning a motel or resort we have a complete selection of these properties in all parts of British Columbia. Call the specialists at CENTURY 21 Mayfair Realty 386-2955 ask for ERIC SAUGSTAD.

DON'T TAKE CHANCES WITH YOUR LIFE SAVINGS - if you plan on investing in a HOTEL or MOTEL - call an expert! I have a number of HOTELS and MOTELS for sale at various ISLAND points. Call: IRA FREEDMAN of Canada Trust at 595-5131.

$MOTEL$ VANCOUVER ISLAND
Excellent — Income — Producing 18 unit. Ideal year round climate, terrific opportunity, $345,000. Write Owner: 3148 King Richard, Nanaimo, B.C. Ph.: 758-1337.

CONSULTANT. BUSINESS start ups, financing, management systems, marketing, product formulation. Interesting and profitable businesses on file. 652-4861.

GREAT OPPORTUNITY— IN the Comox Valley. Business for sale. Contact Sunshine Bible Book Store, 457 Cliffe Ave, Courtenay, BC. V9N 2J3.

GIFT STORE, WELL ESTABlished, excellent downtown location, low overhead, $27,000 plus stock, 385-3614 days; 598-3927 evenings.

GROWING SERVICE COMpany needs expansion capital or would sell outright. Inquires invited. Victoria Press Box 234.

NATURAL FOOD STORE
Large natural foods store with snack counter in good downtown location. Owner has left town and wants immediate action on the asking price of $19,000. Includes all stock and equipment well below replacement cost. To view call:
GARY BRIDGE 384-6119
REALSPAN PROPERTIES
388-6454

240 BUSINESS OPPORTUNITIES

FOR RENT GREENHOUSES and barns for small animals. Sidney. 656-1730.

DOWNTOWN BUSINESS, ASKing $50,000 including stock. 388-4959.

241 BUSINESS OPPORTUNITIES WANTED

WANTED: INCOME PROPerty or business. $100,000 downpayment. Will consider anything in Victoria. Write to Victoria Press Box 334

244 REVENUE PROPERTY

FAIRFIELD RESTHOME
Price reduced $140,000. Next to Beacon Hill Park and ocean. Licensed, 10 guests.
FRANK SALE PAGER. 738
THE PERMANENT 382-9191

TRIPLEX
Cosy home and sep duplex all on one Hi-view ldscpd lot. Close to new Helmecken Hosp site. All w FP's, garages updated and modernized. Offers to $125,000. To view cal.
HERB McDANNOL 384-6768
THE PERMANENT 382-9191

TWO IN ONE
Beautiful 4 yr. old 3 BR, 1½ bath, FP in LR, DR plus equally deluxe 2 BR legal sute w 2nd FP. Quiet cul-de-sac. All appliances, drapes, incl. Offers $85,500. ML. View today.
HERB McDANNOLD 384-6768
THE PERMANENT 382-9191

INVESTMENT PROPERTY
Hotel, Victoria, $2,500,000 (cash $1,200,000)

Motel, Victoria, $700,000 (cash $270,000)

24 suite ARP apartment, Brentwood, $720,000 (cash $163,000)

12,000 sq. ft. office/shopping centre, Colwood, $830,000 (cash $230,000)

331 suite apartment, Surrey, $6,620,000 (cash $1,160,000)

Various U.S. and Canadian properties, $1,000,000 to $12,600,000

Luxury condominiums, various Victoria locations, $78,000 to $181,500

Richard Talbot CPM
President
Samoth Real Estate Corp. Ltd.
1213-345 Quebec St.
388-5123

BROWN BROS on LANSHARD
"People Helping People"

COURTENAY Van. Island
Fourplex — only 9 yrs. old in beautiful condition — two end suites have 3 bedrms, 1½ bathrms — two inside suites have 2 bedrms, small den and balcony, 1½ bathrms. When in Courtenay, why not drive by 2110 Piercy Ave. and remember, view by appointment only. Price $89,000.
Call DOUG LAWSON
in Victoria 595-2486
or 385-8771 (anytime)

BROWN BROS on LANSHARD
"People Helping People"

TAX SHELTER APT BLOCKS
Several interesting investments available. Some with subsidies. Class 32 — 10% C.C.A.
GEOFF SINGLETON 592-1429
or 385-8771 (anytime)

APARTMENT BLOCK
6-yr.-old suites, plus caretakers suite in good condition. Balconies, wall-to-wall carpeting and elevator. Financial statement available. FULL PRICE $1,350,000. CALL HAROLD WARE 385-1580 or 386-6164 CASTLE PROPERTIES LTD.

12 SUITE APARTMENT
6, 2-bdrm. and 6, 1-bdrm. Good 9½ mortgage may be assumed. FULL PRICE $255,000. CALL HAROLD WARE 385-1580 or 386-6164.
CASTLE PROPERTIES LTD.

STADACONA REVENUE
How does this sound? The main floor to yourself with 1 or 2 bedrooms, a large LR, a huge kitchen, a separate laundry room, a full basement with another large room with outside entrance, (was a beauty salon). Upstairs there is $500 per month revenue from 4 sleeping rooms with large, shared bath. Close to buses, stores, parks. Just listed at $69,500. MLS. Call me now for information.
CLIFF SALMOND
385-7744 477-3626
GARDNER REALTY LTD.

OAK BAY DUPLEX
This character residence has been tastefully converted to a SUPER DUPLEX. Care has been taken to preserve the original charm of wood panels and floors. Leaded windows in the Dining Room and an Oak Mantel over the Fireplace enhance the main floor suite. Heating, plumbing and electrical systems have been modernized. Large lot with a double car garage off rear lane. Netting $9,200 per annum. ML42647.
CALL TODAY:
386-3124 RON SHIECK 477-0968
Seaspray Properties Ltd.

LEGAL TRIPLEX VERY CONVENIENT
Located on what appears to be a no-thru street, this 2-storey triplex is located very conveniently to town and-or the Jubilee area. One large suite with 2 FP's on the main and two, one-bedroom suites up. A pleasant rear garden and low maintenance, front yard combine to make this an attractive proposition at

$69,500

MICHAEL BURR 595-2165
david burr ltd. 384-9335

2 SIDE BY SIDE DUPLEXES
1. Picturesque looking with mansard roof, old brick front, 3 bedrooms, 1½ baths each side, 9½% mortgage, 6 yrs. old. $79,000.00 Firm.
2. Tudor stucco in quiet area. 3 bedrooms, 1½ baths each side, 11¼% mortgage, 6 yrs. old. $75,000.00.

Phone me for more information
CLIFF SALMOND
385-7744 477-3626
GARDNER REALTY LTD.

FAIRFIELD AREA, NEAR ocean, 66 Moss St. 4 bedroom home in sound condition, huge living room with fireplace, den with fireplace, good sized kitchen, enclosed sun porch, garage, garden area with brick fireplace, bachelor suite on main floor plus extremely easy conversion in basement from rumpus room and 3 piece bath to 1 or 2 bedroom suite. Assumable $47,000 first, payable $540 a month. Income now $700 a month. Asking realistic price of $79,500. Do not disturb tenants. Call owner for appointment 598-6956, 383-1801.

244 REVENUE PROPERTY

SIDE X SIDE DUPLEX SOUTH SIDNEY
Live in one side and rent the other, over 1100 sq. ft. on each side with separate dining room and room for development in full bsement. Asking $77,500. MLS. 40472.
ANNETTE WALLS 656-4891
MONTREAL TRUST 656-3924

FOURPLEXES
—$84,900 Older conversion with new roof and all suites renovated. Showing good return — good holding property. Located at 537 Burnside Rd. E.
—$110,000. 50 yr. old 4-plex showing good return. Excellent location. Large assumable Mortgage. 1009 Southgate.
GALE CHRISTENSON
477-0191 477-7047
Royal Trust

OAK BAY AVE. DUPLEX
Try your offer on this R3-2 zoned property. A first rate investment on its own plus the added potential of apartment zoning. Two very attractive suites. Both have 2 bedrooms, living rooms with fireplaces, large kitchen, and full bathrooms. Asking $79,900. Call PETER BARDON 388-6258 CEDRIC STEELE REALTY LTD.

SxS DUPLEX
3 BR's each side L-shaped, living and dining room, fireplace. One side has family room other side has large separated garage. Located between Sears and Cedar Hill X Road. A little painting needed but reflected in the price of $79,500.00. Call:
RON CROW 592-4989
NATINAL TRUST 595-2121

WANTED
10-12 Suite Apartment in Victoria area, NOT a Conversion.
30 Suite or over Apartment in Victoria area for genuine purchasers. If you are considering selling, now is the time. Contact Richard McKenzie 388-7868 or 479-5047 anytime.
DUNSMUIR PROPERTIES LTD.

RENTAL SHORTAGE!
Be prepared for 1980. We have several excellent apartment sites for your investment from 20 to 68 suites — well priced — will build turnkey if required.
BRUCE DAVENPORT
OFFICE 479-7138 RES. 592-0995
GLENGARRY REALTY & INVESTMENT CORP.

OUTSTANDING REAL MONEY MAKER
Extremely well situated — downtown 12 suite apartment block showing approx. $32,500 gross P.A. Very low vacancy factor. Large Mortgage of only 11¾% for qualified purchaser. Expenses are in line and offered at less than 7 times the annual gross. For all information please call:
477-0191 KNUD SCHWER 478-8203
Royal Trust

Knock Three Times
For each suite is self-contained in this centrally located triplex just a short walk from town. An older conversion consisting of two 2-bedroom suites and one 3-bedroom suite. Priced at $79,500. MLS.
NEIL RAWNSLEY 595-1507
MONTREAL TRUST 386-2111

ESQUIMALT DUPLEX
Very well kept 4 yr. old side-by-side duplex with 2 inlaw suites. Gross revenue $16,300. Vendor wants action now! MLS. Price $132,000.
DAVID SCOTT 479-4405
P. R. BROWN & SONS LTD.
385-3435

OWNER
Duplex strata-title, Medallion rating, 8 years old. Fairfield select. Inlaw suite. Major appliances and drapes included. Large sundeck, Twin carport. Bus by door. Large wall fireplace. $95,000. First time on market. Weekdays after 5 pm, 388-9741. No Agents.

FOR SALE BY OWNER, COMpletely redecorated 3 suite character conversion. Prime rental area on Oak Bay Border. Extra large lot with potential for future development. Gross rents $9000 per year. Large assumable 10¼% mortgage. Asking $84,900. Drive by 1530 Bank St. 598-2818 after 5pm for appointment to view.

APARTMENT BLOCKS
A.R.P. 23 suite — 10% C.C.A. — 38 Suite — 44 Suite — 61 Suite — For details call Ken Wright.
City Brokerage
598-2183 386-3547

BELIEVE IT! 10 SUITES $169,000
With gross income of $22,000. Low expenses and looking good. Price reduced from $185,000 for immediate sale. Call GERRY FINNIGAN 388-6258 CEDRIC STEELE REALTY LTD.

COMMERCIAL BUILDING
Completely leased to one tenant. Net yearly income $35,000. Asking $320,000. For more details to interested investor call:
ALMER OLSON
Royal Trust 384-8001

$IX SUITES $155,000
Easy care good revenue producing, 6-year-old apartment.

ZONED COMMERCIAL
193 frontage, 132 deep. 612/622 Head St. Near Maverick Market.
388-7557 John A. John 477-8096
Capital City Realty Ltd.

REVENUE
22 suite apt. $475,000.
16 suite apt. $385,000.
Strata duplex $119,000.
Excellent rentals, call Stan Lind, Westad Mortgage and Realty Ltd. 383-1953 or 592-6887.

WANTED: APARTMENT blocks in Victoria, buyers waiting. Phone J. Wettle, 986-2277, Vancouver.

CHARACTER HERITAGE 12 units. 10¾% mortgage. 100% occupancy. Yates-Fernwood. $186,000. 477-8292.

245 REVENUE PROPERTIES WANTED

"WOULD YOU"
Consider selling your apartment or commercial property? I have clients with funds to purchase same and would appreciate a call from you. LARRY WAGNER 477-7121 or 592-0121. A.E. LEPAGE WESTERN LTD.

WANTED
If you own apt. blocks from 10-30 suites, and are thinking of selling, please call me for confidential consultation.
477-0191 SYL SHUMKA 595-1339
Royal Trust

PRIVATE INVESTOR LOOKing for older income-producing property.
ALEX TAIT 388-7557
Capital City Realty Ltd.

247 COMMERCIAL OR INDUSTRIAL PROPERTIES

PRIME PENINSULA
Light industrial property, ready for development.
¾ acre for sale, lease or will build to suit.
For details call:
BRUCE HUTCHINSON
479-8429 598-5144
T.L. Mann & Associates Ltd.

247 COMMERCIAL OR INDUSTRIAL PROPERTIES

DUNSMUIR 388-7868

CITY RETAIL OFFICE BUILDING
Located near waterfront in OLD TOWN of Victoria. Just about next to Victoria's NEW CONVENTION CENTRE to be built (starting this year). Completely rebuilt up to today's standards and by-laws. Three different buildings — one BRAND NEW (still under construction) over half already leased — rest fully leased and balance guaranteed. All buildings interwoven into a terrific complex netting approx. $250,000 per annum.

Asking $2,335,000
For further information call: Leo Pigert, 388-7868 or Res. 598-1975 or Evan Williams, 388-7868 or 388-5464 Pager 745.

Park Pacific

INDUSTRIAL PROPERTY
Prime location on Pat Bay 3.25 acres or will be subdivided to suit.
Call Mike Ruddy 656-4089
Pager No. 792 388-6275
PARK PACIFIC INVESTMENTS LTD.
383-4124

Fairfield Realty Ltd.

GENERAL COMMERCIAL TREED ACREAGE
2.68 acres with access from 2 roads (570 ft. and 231 ft. frontage). Average daily traffic count — 30,000 vehicles. Ideal for professional offices, auto uses, mini-warehousing, retail stores, etc. Priced at $450,000. Please call for information brochure. Kent MacLeod: 595-4273 or 383-2244.

NOW NEARING COMPLETION
DEVONSHIRE COMMERCE PARK
VICTORIA' 1ST CONDOMINIUM
Office/Warehouse Complex
831 DEVONSHIRE ROAD
OWN FOR LESS THAN RENT
Still time to complete your Unit to your specifications
652-4461/386-0897
E Y Construction Ltd.

LIGHT INDUSTRIAL SUPERB PRICE
An excellent opportunity is offered to purchase 3.05 acres of zoned property near the airport. Level, cleared and on municipal water. Ideal for warehousing, light manufacturing, etc. Offered at $1.65 per sq. ft. but try your offer. This is the best price for comparble property. do not delay.
NEIL RAWNSLEY 595-1507
MONTREAL TRUST 386-2111

15,661 SQ. FT. General Industrial $115,000
EXCELLENT INVESTMENT IN A FAST GROWING GENERAL INDUSTRIAL AREA. DRIVE BY 435 DUPPLIN ROAD.
388-4271 MR. YELLS 383-5039
388-4271 MR. JOHNSON 592-3573
J. H. WHITTOME & CO., LTD.

.41 ACRE PAVED LOT
Plus 1,000 sq. ft. 2 storey office bldg. Plus additional workshop and garage. Excellent location, zoned C.S.I. Price $249,000 Call:
GERRY FINNIGAN 388-6258
CEDRIC STEELE REALTY LTD.

LANGFORD WAREHOUSE
2,500 sq. ft. nearing completion, good traffic exposure. Price $89,000. Call GERRY FINNIGAN 388-6258 CEDRIC STEELE REALTY LTD.

LOW PRICES
Newly-developed, industrial and commercial sites, full services, enhancing appearance, excellent location.
DON and SHIRLEY MILLS
386-3231 (24 hrs.) 381-5654
BLOCK BROS. REALTY LTD.

LAND
Several good parcels, some zoned for light industry. Others with potential for commercial, apartment or motel use. For more details call
ALMER OLSON
Royal Trust 384-8001

60'x123'
Zoned light industrial with good, 3-bedroom, character home, presently rented for $315.00, only $59,500.00.
385-7744 BILL WEISS 598-8443
REID TOPP
385-7744 388-6275 PGR. 619

COMMERCIAL
2 lots 54x100 each. Fully serviced, back lane, level and cleared. MLS. Package $85,000.
656-4000 K. DROST 656-2427
Saanich Peninsula Properties Ltd.

VICTORIA MOTEL
9 units plus office, clean well maintained. Easy to operate. ML. $210,000.
FRANK SALE PAGER 738
THE PERMANENT 382-9191

WAREHOUSE 2400 SQUARE feet, 2 bathrooms, offices, totally paved and enclosed with 8' steel fencing. In Bridge Street area of Victoria. Present owner relocating for expansion. 385-3453 or 656-1385 evenings.

BUTLER BROTHERS SUPplies Ltd has a number of storage lots for rent. Each unit 100'x150' unfenced. Secluded area off Keating X Road. $100 per month per unit. Phone J.S. Farquhar 652-1121 for details.

PANDORA STREET VACANT lot directly across from Ronald McDonalds, 10,000 sq. ft. All or part of property available. $15.50 per sq. ft. 592-9679, 598-7451.

HEAVY INDUSTRIAL LOTS, Sooke Road Langford. Priced to sell. 478-46[illegible]

GENERAL COMMERCIAL CORner lot in Langford. Make an offer. 478-4655.

LOT FOR SALE, 84'X120' VIC West, phone after 6pm. 477-5130. Must sell.

250 HOUSES FOR SALE

COUNTRY ESTATE
We are proud to offer for sale this 2 year old, California style rancher, built to the highest quality and offering over 3,000 sq. ft. of superb living space on one level land highly suitable for horses, swimming pool and tennis court. Conveniently located close to Brentwood. Offered today below appraised value at just $199,500. Please call for more information or your private showing.
LEE WROBEL
RANDY SMALL
388-6275 pager 865 385-1431

250 HOUSES FOR SALE

Century 21
MAYFAIR REALTY
Mayfair Centre
386-2955

EASY CARE
Try your home as a trade up or down on this 3 BR townhouse, Jubilee Hospital area, nice and clean and none of the problems sometimes associated with townhouse developments. JIMMY TURNBULL, 386-2955 or 479-0735.

FORDOR TUDOR
Just listed multiple. 1600 sq. ft. on the main floor, 7 bedrooms, now being totally redecorated. On double lot, Glen Lake area and only $70,000.00. Phone JIMMY TURNBULL 386-2955 or 479-0735.

SPLIT LEVEL
Langford Uplands. Double garage, lots of storage, many extras, $79,800. Phone JIMMY TURNBULL, 386-2955 or 479-0735. MLS 41414.

ALMOST ½ ACRE
And only $79,900, with a lovely view of the Gorge. Tea garden and in-law suite completely self-contained with separate entrance. Double carport. View this with JIMMY TURNBULL, 386-2955 or 479-0735. MLS. 42685.

NEW EXCLUSIVE
3 BR condominium in good block. Handy Saxe Pt. location. 2 level with bedrooms up. Low taxes and assessments. Good living with low down payment possible. PETER SYKES, 386-2955 or 382-3216.

GORDN HEAD HOME
Better than new. 3 bedroom with master ensuite, large living room, R/I plumbing and fireplace down. Priced to sell at $73,500. To view call KIM ENG, 386-2955 or 477-9439.

LOW DOWN PAYMENT
3 bedroom home, walking distance to Mayfair Shopping Centre, priced at $49,900. 942 Cloverdale. KIM ENG, 386-2955 or 477-9439.

DEAN PARK ESTATES
New luxury home in superb location — tremendous views over agricultural land to San Juans, Sidney Spit and Mt. Baker. Craftsman built 4 BR luxury with over 3000 sq. ft. finished on two levels. Cedar and brick exterior with heavy shake roof, 2 fireplaces, double carport 2 sundecks, AM/FM intercom, built-in vacuum, lovely kitchen with family room adjoining. Master BR has large walk-in closet, private balcony, sauna, jacuzzi, and full bath. Quality carpets, fixtures and cabinets. A home built with style, care and taste for the discriminating buyer. Full price $164,000 MLS. PETER SYKES, 386-2955 or 382-3216, GEORGE WALL, 386-2955 or 477-0548.

Castle PROPERTIES LTD.

OPEN HOUSE 719 GLADIOLA Sat.-Sun. 1:30-4:30
Concerned About Energy
Then take a look at this electrically heated home with thermopane windows and heatilator fireplace. Pleasant view from sundeck off the dining room. 2 spacious bdrms. with two 4-pce. baths on main, 3-bdr. finished in full basement. MLS. $74,500. Marg Emmerson, 658-8386 or 386-6164.

Fashionable Gordon Head Choose Your Color Scheme
Before this home is completed, 3 bdrms., master with en-suite, kitchen with Crestwood cabinets and good-sized eating area, living room with fireplace, dining room, sundeck, roughed-in plumbing for second bathroom down, rough-in rec room with fireplace. Could be 4th bdrm. down. Dble carport. All of this on corner lot in quiet area and priced at only $89,900. Don't wait, call me now. MRS. RENITH ROBINSON, 477-9292 or 386-6164.

STARTING OUT?
This nice little two-bedroom bungalow could easily be the answer. A large country kitchen, super living room and dining room and a full high basement make this a deal at $50,700. PHONE PETER VINCENT, 385-4802 or DON MARSDEN, 388-6366 at CASTLE PROPERTIES LTD., 386-6164.

EXTRAVAGANT BUT SENSIBLE
This is definitely special! Located on a quiet cul-de-sac only minutes to town, this custom-built, brand new home on approx ¼ acre is built with the finest of materials offering quality broadloom, ceramic tile, incredible kitchen, bedrooms galore, and much more. Built with energy conservation in mind. Priced to sell at $97,500. CALL CHRIS GREIG 386-6164 or 386-1296.

ESQUIMALT
Cute, starter home, 3 bedroom living room, kitchen with eating area, 4-pce. bath, wall-to-wall carpet throughout, fenced yard, stucco exterior. Priced to sell quickly. CALL FREDDY STARKE 386-6164 or 595-1175.

GORGE 16 LOTUS ST.
Here is a dandy, 5-room bungalow consisting of living room with fireplace, dining room, two bedrooms. Modern kitchen, separate garage. Drive by but do not disturb the owners. FULL PRICE $56,500. CALL HAROLD WARE 385-1580 or 386-6164.

OPEN HOUSE SAT & SUN 1-4:30 1441 SIMON RD.
Buy from builder and save. New cedar and brick 3 bedroom in McKenzie, Braefoot area. Quiet treed street. Spacious livingroom [illegible] bay window. Stone fireplace. Crestwood cabinets in large kitchen. Shower in en-suite. Full basement, double garage, best buy in town at $83,900 firm. 477-8633.

SUPER VALUE
Privacy, lots of living space, fenced rear yard make this strata duplex home a good buy at only $42,900. Better call quickly — it won't be available long at this price.
BRUCE DAVENPORT
592-0995
GLENGARRY REALTY
479-7138

OAK BAY BY OWNER
Beautiful 3 bedroom bungalow, large bright L-shaped living and dining area, very well constructed, 27 yrs. old, fully decorated throughout and modernized, downstairs is finished with washroom and shower and could be possible in-law suite, new quality carpet throughout and sitting on a corner lot in one of the nicest areas in Oak Bay, $93,000 or reasonable offer. Phone 595-4674 after 4:30 pm. for appointment.

250 HOUSES FOR SALE

National Trust Realtor
Hillside Mall 595-2121
3440 Douglas 382-8101

OPEN HOUSE SATURDAY & SUNDAY 1:00-4:00 P.M. 4399 ROBINWOOD DRIVE
The finest materials and workmanship went into this home and the quality is evident at a glance. Sunken living room with floor to ceiling rock heatilator fireplace, master bedroom with 3 pce. ensuite and dressing room, family room, 2 guest bedrooms with 4-pce. bath. Built-in vacuum, extra insulation, thermoglass throughout, automatic exterior lighting, and powered garage doors. Adjacent to Mt. Douglas Park with only one neighbour. This one-level home is an excellent buy at $102,900.
ROB ANGUS 474-2703
National Trust 595-2121

OPEN HOUSE 832 BRENTWOOD HEIGHTS
$53,500—10¼%
ASSUMABLE MORTGAGE
(Off Wallace, Off Woodward)
SUNDAY 2:00-4:00 P.M.
Located in an area just above Brentwood Bay, close to Butchart's Gardens. Appealing dark cedar siding is featured on the front of this spacious 3-bedroom, 2 year old family home. Over 1600 sq. ft. of finished living area with the main floor containing living room with bay window and floor to ceiling rock fireplace, in-line dining room, family room just off kitchen. Partially covered sundeck, double carport plus additional parking for boat and camper. Offers on reduced price $81,500, call:
LARRY LINEHAM 595-0134
National Trust 595-2121

OPEN HOUSE SAT.-SUN., 1 to 4
3932 Gordon Head Rd.
Three Bedroom stucco bungalow, full high basement. Two more finished rooms in basement. Double drive-in garage. Close to schools, university, shopping, bus, etc. Early possession. For more information and previewing please call:
GLEN ROBERTSON
382-8101 or 592-9776

GORDON HEAD Sub Dividable
To approx. 4 lots — PLUS home of approx. 2300 sq. ft. finished living area. All servces available. Firm price $155,000.00.
MIKE RUSSELL 388-9729
National Trust 5895-2121

TOWN and COUNTRY
Clean little 1½ storey home very handy to the shopping complex. Large kichen and livingroom with huge granite fireplace. Two or three bedrooms plus small sewing room. Full basement. Ideal spot for a gardener. Asking $52,500. Call:
JOHN SHAVER 382-9444
National Trust 595-2121

PORTAGE INLET VIEW
$76,900 for the immaculate 3 bedroom home on quiet street with lovely view of Portage Inlet.
Living room has fireplace, hardwood floors with W.W. carpeting.
Dining room, 4 pce. bath. Full high basement ready for developing. F.P. in Rec. Room. Garage, large sundeck and secluded yard. To View Call:
HAL BARBER 382-8101

HENDERSON REALTY LTD.
385-9741

ROCKLAND 1718 ALGOA
Quiet street, offering views over Fairfield and the Olympics. Thermopane throughout, heavy insulation, intercom. jacuzzi plus vacuum system. Three bedrooms, rec. room with fireplace plus bright kitchen with eating area are just a few of the many features. Call for viewing of this new exclusive today. Price only $139,000.
FRED or JUNE CARVER
595-8664.

OPEN HOUSE SAT.-SUN. 1:30-4:30
7678 East Saanich Rd. near Prairie Inn and Saanichton. 3-BR, basement, heatilator, fireplace, double-glazed windows, vacuum system, 8200 sq. ft. lot backing on to park. A great buy today at $62,900.
W. B. HEMMINGSEN 592-4479
BOB GIBSON 658-5153

DUPLEX BEACH DRIVE
Willows area, only one block from the ocean. Ideal home for two families. Excellent investment opportunity. Over 1100 sq. ft. on each side. Owners side tastefully decorated. 13x19 living room with fireplace. Separate formal dining room, two good size bedrooms on the main, third bedroom and family size rec room downstairs. New 16x26 cedar finished sundeck and patio. Well maintained yard. This home is a must to see — call for viewing today. Price $179,000.
FRED or JUNE CARVER
595-8664

GRACIOUS SOOKE HOME
Just a year old — custom built for owners. In the centre of village — walking distance to two shopping plazas, Post Office, bus to city, schools.

and

on one acre of land with an unobstructed view of Sooke Harbour, East Sooke, Juan de Fuca Straits and Olympic Mts. It has: 3 bedrooms — two have 3-pce. ensuite. There is also a 4-pce. bath, 2 fireplaces — family room off kitchen — with eating area and seperate dining room. 2 carport. Enjoy country living, privacy — a friendly community and only 23 miles to downtown Victoria. Price $110,500. Call 385-9741 anytime or BOB GIBSON at 658-5153.

SUNNY BRENTWOOD
Beautifully-maintained, 4-bdrm., family home, L.R. with floor-to-ceiling blast rock F.P., spacious D.R. kitchen with an eating area, stove top range and built-in oven. Scenic views. Full basement for future development. Large sundeck with western exposure. Asking $72,000. Possession on completion. CHARLES ARNOLD 592-6454.

BY OWNER, KELLY (COLwood). Attractive older 2 bedroom stucco bungalow nice lot, partial basement, new w/w carpeting throughout. $39,600 478-7572.

FOR SALE
Royal Trust
477-0191
384-8001

SUN. 1:30 - 4:00
4671 AMBLEWOOD
Sunny location — Post and Beam Contemporary — 3 bedrooms — 2 baths on main. Living/Dining — modern teak kitchen. Fully finished down — rec. room — 3 piece bath — guest bedroom — Sundecks and patio. Asking $139,000.
JESSIE McGRATH
479-3982 or 384-8001

SUN. 2 - 4
#1—933 ADMIRALS
$61,900
Assume mortgage, move right in to this super 1300 sq. ft. townhouse. Quality throughout, 3 bdrms, 1½ baths, fireplace, bright, bright kitchen, eating area, patio, balcony, full basement, 2 car carport. All thermal windows.
ROMA MOLYARD
384-4837 or 384-8001

SUN. 2 to 4
GORDON HEAD
(off Columbia Dr.)
1674 TAMPICO PL.
Brand new, spacious well built family home. So much accommodation — LR with fireplace, separate dining room, large kitchen plus eating area — 3 bedrooms up, master with 4 pce. ensuite. Full basement with family room with fireplace, extra bedroom and oodles of room for further development. New MLS at $94,900 and my pleasure to show anytime.
LEN TAYLOR
384-8001 382-9485

SUN. 1:30-4:30
2035 CASA MARCIA
A delightful family home in high Gordon Head. Very attractive LR with FP and rich Redwood feature wall. DR with doors to sundeck. Kitchen has breakfast nook. 4 BRs, master ensuite, plus 1½ baths. Panelled den and rec. room. W/W throughout. Garden shed, double carport with extra parking and beautiful sea glimpses as a bonus. Excellent value at $92,500. New MLS. View with
MARION HOPKINS
592-4351 or 384-8001

OPEN HOUSE
782 MELODY PL.
(Willis Point)
11 a.m.-5 p.m.
THURS, FRI,
SAT. and SUN.
PEACEFUL SECLUSION
Come out and have coffee and refreshments while you stroll through this impressive home. A magnificent brick wall with fireplace separates the expansive entrance from a 32 ft. living-dining rom. The kitchen is a homemakers dream. Open stairs to 3 bedrooms, library and family room. I have no room to tell about the sundecks, intercom etc. Come out and stroll through the 4500 sq. ft. and make an offer on the $105,000 asking price. Your hostess.
VIVIAN ROBERTS
477-0191 477-0281

NEW HOMES MID 70's
Choose your own carpet and decorating colours in a 3 bedroom split level with family room kitchen, 3 pc ensuite and double garage. Two homes now under construction in high central Saanich location. These will not last long so view today with
477-0191 ROB FRASER 479-1062

UNIQUE OPPORTUNITY
Unprecedented southern Vancouver Island 7 acre ocean front estate. 6 bedrooms main house. 3 bedroom guest cottage. Half house to Victoria. $975,000. Exclusive.
477-0191 JACK MOEN 658-5448

ROCKLAND AREA
$94,900
Exceptional opportunity for someone to purchase a home with 2 bedrooms plus den in this exclusive area of Victoria and all it needs is some imaginative decorating and a little T.L.C. Hardwood floors throughout, bay windows, vaulted ceiling in living room. Full basement has 2-pce bath and potential for rec. room or large bedroom. Approx. 35-40 yrs. Act quickly or you'll miss this one. Exclusive with
GALE CHRISTENSON
477-0191 477-7047

UPLANDS BUNGALOW!
Well maintained cozy no-step home on level property in prestige area. 2 bedrooms plus den. Nice master with full ensuite. Spacious living room to allow for several conversation furniture groupings. Part basement. Offers invited on asking price of $159,000.
JEANNIE DEWHURST
658-8980 or 384-8001

UNIVERSITY
Well-designed, contemporary with quality thru-out. 2 F.P., 2 full baths and 2-pce. powder. Family room, formal 15x11'6" D.R. Master BR — 19x18 plus large walk-in. 2 other BRs plus unique loft. Double-attached garage. Many extras. Asking $119,000.00. Call today to view with
HAZEL CAMPBELL 598-3594
CONNIE REYNOLDS 479-0007 or 384-8001

SECLUSION! SUN!!
Cedar and glass West Coast contemporary. Over 400' skylight. Unique plan, separate master with sitting area. Reduced to $155,000.
JEANNIE DEWHURST
658-8980 or 384-8001

DRIVE BY
3902 OLIVIA PLACE
$76,900
This is a very attractive Post and Beam home with a large sundeck. Situated on a quiet cul-de-sac in a desirable area near the University — off Midgaurd. Features LR with FP, separate DR, sunny kitchen, 3 BRS, master ensuite. Bright high basement with rumpus room and BR and good future development potential. RI plumbing. Close to all amenities. View with:
MARION HOPKINS
592-4351 or 384-8001

COMFORTABLE LIVING WITH REVENUE
Beautiful old[illegible] tastefully updated on high location in Jubilee area. Formal entrance leading to living room with attractive fireplace, separate dining room, 3 bedrooms upstairs plus a modern legal suite down. Asking $69,900. For an exclusive viewing contact.
595-2062 DEREK WICK 384-8001

SOUTH OAK BAY JUST LISTED
Character home situated on a lovely lot close to the sea. Extra large living room and dining room with built-in buffet, two bedrooms and a den plus 1½ baths all on one floor. Full basement with drive-in garage. $82,500.00. View this exclusive listing quickly with
MRS. MARILYN WOODWARD
477-2722 or 384-8001

BUTCHART GARDEN AREA
$79,000.00
Beautiful setting across Gore Park. Lovely sloping lot (over one acre of peace and tranquility with 3 bedrooms, full basement home. Call for the address.
PETER TER VEER 479-1588
MABLE BAKER
477-6125 or 384-8001

FOR SALE
Royal Trust
477-0191
384-8001

NEW EXCLUSIVE EXCELLENT RETIREMENT AREA
Close to all amenities. A cosy 2 bedroom bungalow — living room with fireplace, full basement, level lot, fully landscaped. Located in lower Lansdowne. View by appointment only. Asking $69,000.
JESSIE McGRATH
479-3982 or 384-8001

JUST LISTED CHARACTER HOME OAK BAY
Don't wait to view — don't be disappointed. This charming 2 storey home that features a gracious living room, entertainment sized dining room, and an updated kitchen. There are 3 bedrooms, a den, 3 baths, a rec. room and yes — the wiring, plumbing and insulation has all been updated. There is off street parking, separate garage and a private back yard. MLS $89,500.
477-0191 JOAN FASER 479-6663

OAK BAY
$74,900.00
Older charming home near St. Patrick Church. Home has been updated. Living room with F.P., large kitchen, 5 bedrooms, Sep. garage. Call
AL MATTEO 595-0506
PETER TER VEER
479-1588 or 384-8001

DELIGHTFUL RETIREMENT SIMPSON SEARS AREA
Spotless and charmingly cosy two bedroom home on lovely landscaped lot. Separate garage, fenced backyard and it's just like a park. $51,500.00 Apts. thru L.S. only. New MLS.
HAZEL CAMPELL
598-3594 or 384-8075
Pager 1260
CONNIE REYNOLDS
479-0007 or 384-8075
Pge 1210 or 384-8001

DUPLEX ONLY $62,900.00
Drive by 2653 Cedar Hill Rd. but do not disturb the tenants. Up and Down duplex with 3 brs. main floor suite and 2 BRS upstairs suite. Upper suite has lovely city views. to view call
HAZEL CAMPBELL 598-3594
CONNIE REYNOLDS 479-0007

3486 METCHOSIN RD.
$65,500.00
Lovely 3 Bdrm. home on big treed lot with rear yard all fenced. Lower level has large rec.-room and 4th bedroom. Spacious laundry area and R.I. for 3rd bathroom. This is good value on the current market.
HAZEL CAMPBELL 598-3594
CONNIE REYNOLDS
479-0007 or 384-8001

THINKING ABOUT MOVING TO VICTORIA?
Drop us a line and we'll be pleased to send you our Real Estate Market Information Kit. No obligation. "The McGregors" 201-3400 Douglas St., Victoria, B.C. V8Z 3L5.

LANGFORD AREA
Side by Side Duplex located in good rental area on large lot. 2 bedrooms each side. Large 10½% mtge. may be assumed. Priced $61,900.
JESSIE McGRATH
479-3982 or 384-8001

Island Homes Realty Ltd.
345 COOK STREET
386-7545

OPEN HOUSE
1316 Thurlow
Sat.-Sun. 2-4 p.m.
TERRIFIC FAIRFIELD HOME VERY NICELY UPGRADED. 3 BEDS UP PLUS 1 IN FULL HIGH BASEMENT. 7 FRUIT TREES. LOTS OF PARKING. A MUST SEE. YOUR HOST JOHN BARTON 386-7545 (24 hrs.)

DELIGHTFUL VIEWS
FROM THIS WELL CONSTRUCTED, SPACIOUS AND IMMACULATE 2-BEDROOM HOME. GOOD RESIDENTIAL AREA — 60x112 LOT — WALL-TO-WALL CARPETS. SEPERATE GARAGE. ASKING $74,500. BILL PALFREY OR LLOYD ELLIS 386-7545.

Lovely, family home in very good condition. Large lot on quiet, no-through street. Lynnlark Street, Colwood. 3 bedrooms on main. Ensuite plumbing and family bath. Fireplace in large living room, dining room. Built-in dishwasher in convenient kitchen. Plus finished basement with extra bedroom. Large rec room, 2-pce. bath. All for $69,000.
TO INSPECT CALL BILL PALFREY OR LLOYD ELLIS ISLAND HOMES REALTY LTD. 386-7545

DUPLEX—ROCK HEIGHTS AREA
3 BEDROOMS AND 2 BATHROOMS PER SIDE. SPACIOUS ROOMS. GOOD LOCATION. LIVE IN ONE SIDE, RENTAL FROM OTHER SIDE ASSISTS IN MORTGAGE PAYMENTS — GOOD VALUE AT $106,500.00. LARGE VIEW LOT. M.L. BILL PALFREY OR LLOYD ELLIS — 386-7545.

BY OWNER, GORDON HEAD, executive 3-bedroom home, fireplace. Too many extras to list. $89,900. 477-4967.

1605 BURTON AVE. $67,500, 3 bedrooms, 2 bathrooms, living room, dining room, kitchen with eating area. 595-6965 after 5.

SIDNEY, DOWNTOWN. BRAND new 2 bedroom home. Ready now. $48,600. 9711-2nd Street.

$51,000
3 bedroom no basement home. Built 1970. 1390 Courtland Rd. 479-7446.

BRENTWOOD SIDE BY SIDE duplex, revenue or convert to waterview home, on good sewered lot, offers on $49,500. 477-5239.

$27,500, $27,500
400 sq. ft. cottage on fully serviced 55x120 lot, 142 Conard. 478-4463.

the Permanent — For Sale
702 FORT ST. 382-9191
BOB HUGHES — MANAGER

IT'S A BOY
Congratulations to our saleslady Noreen Lerch and her husband Fred, the proud parents of a 9 lb. baby boy Stephen Frederick.

4 LEVEL MODERN CONTEMPORARY
In the bright part of beautiful Broadmead. Immense master BR is on its own level with 5 pce. bath and private patio. Formal size living and dining rms. are divided by majestic rock FP. The ample use of cedar and the tasteful use of wall paper are exceptional. ML. $128,500.
JEAN McMICHAEL
382-9191 477-9113

REDUCED SECLUDED GARDEN
9 years old. 3 BR and den, 2 baths, spotless throughout with exciting back yard. Sundeck and huge cement patio, flowers and trees abound. Now $67,900. Easy walk to Elementary school — lake. ML.
JEAN McMICHAEL
382-9191 477-9113

GOLF COURSE
Just a few blocks to Cedar Hill Golf Course. High on a hill, surrounded by trees and immaculate grounds. Two secluded sundecks, 4 bedroom split level with room for further development in lower level. $89,900 or with extra lot $120,000.
JEAN McMICHAEL
382-9191 477-9113

ELEGANT
Is this charming artistic 4 BR home with large rms, oak floors and large backyard which is secluded and private. new on the market. Priced to sell at $75,000. Call.
RUSS McDOWELL
382-9191 382-7930

UVIC AREA
Over 2300 sq. ft. 5 BR's up, (MBR ens), Fam rm adj to large K, FP large LR ad Dr, mn flr. laundry/utility. Freshly decorated. Offers to $74,000, considered ML. To view call.
HERB McDANNOLD
382-9191 384-6768

10½%
Apoprox. $42,000 assumable. Immaculate 2 BR bungaow, FO in LR, sep. DR, bkfst nook in Large K. Plastered, hdwd flors, ht wtr htg, spare rm in full bsmnt. 7 fruit trees, Gorge views and convenience. Asking $54,900. M. Early possession. Call today.
HERB McDANNOLD
382-9191 384-6768

EXCEPTIONAL
Terrific fam home, over 4100 sq. ft., 5 BR's, 3 baths, LR, DR, fam, rec. and games rm., den, zoned Ht wtr. htg, intercom, vac, D.W., 3 FPs etc. 80x125 landscaped lot —UVic area, quality blt in '73 and priced below replacement — Offers to $169,000. ML. For detail call.
HERB McDANNOLD
382-9191 384-6768

OAK BAY
New listing, Woodburn Ave. near Uplands Golf Club. Beautiful 3 BR, 1½ bath (MBR ens), full bsmnt, bungalow. Lovey LR and DR, K w bkfst area, large rec. rm., 2 FPs, 2 car garage, 70x212 fenced landscaped lot, 24x28 private patio, etc., etc. Immaculate in and out with many special features. Offers to $120,000. View with owners agent.
HERB McDANNOLD
382-9191 384-6768

TILLICUM RD.
For the budget minded K—stucco rancher on a wide lot, two steps to value and pleasant living. Two bedrooms, spacious living room with Fireplace. Bright kitchen and utility room. Be first to call at this price—$47,500. ML 43695.
SIMON FLETT 592-7451
JACK GRANT 477-8172
THE PERMANENT 382-9191

CITY DUPLEX
Front to rear duplex. Ste 1 has two bedrooms and dining room. Ste 2 has 1 bedroom and requires completing. A handyman will fare well on this puchase. Be first to call this weekend. ML 41689.
SIMON FLETT 592-7451
JACK GRANT 477-8172
THE PERMANENT 382-9191

THE PERMANENT

WESTMONT REALTY 1977 LTD 388-4434

NEW— GORDON HEAD
OPEN HOUSE
1724 SPRUCEWOOD
SAT. AND SUN 1-4
Nearly completed. Quiet cul-de-sac near University and shopping. Features open beam cedar ceiling. Quality workmanship $92,900. For more info call:
388-4434 JACINE TYLOR 388-7560
388-4434 ARNOLD MARR 477-6233

OPEN HOUSE
SAT. & SUN. 1:30-4:30
3026 DONALD ST.
Just 1½ blocks from park area and walks along the Gorge and same distance to shops and bus this 2 bedroom home plus 3rd in the full high basement also has 4 pce bath, super modern and bright kitchen, cozy living room with fireplace, workshop and utility room down. 50x133 ft. lot with productive vegetable garden and shed. Fully fenced. This home is immaculate and excellent value at $49,900. For prior viewing on this exclusive listing call
388-4434 JOHN BUNYAN 383-7777
DAVE TAYLOR 384-2718

OPEN HOUSE
679 GRENVILLE ST.
SAT. & SUN. 1:30-4:30
Older home completely renovated in good taste. All rooms are spacious and bright. Two bedrooms on the main and one upstairs. [illegible] oven in the very attractive kitchen. Price $59,900.
388-4434 DAVE TAYLOR 384-2718
BILL SIDHU 477-5382

UP/DOWN DUPLEX
$57,900
FERNWOOD AREA
Vendor invites offers on this duplex, it needs work in and out but is still a bargain. Upstairs rents for $300 per month. Vendor lives down. Call now for details.
JOHN A. KINNIS
388-4434 388-4434

VILLAGE OF SOOKE
Offered at $39,500 this 4-BR home needs lots of work but it does have a beautiful water view from the top floor and is on a 90'x190' corner lot. For more details please call:
388-4434 JACK KINNIS 384-8920

SIDE BY SIDE DUPLEX—$79,500
3 Bedrooms, full basement, 4 yrs old. Gross $650 per month. For more information call:
JACK KINNIS 384-8920

SEASPRAY PROPERTIES LTD./REALTOR
1911 QUADRA ST. 386-3124
1175 NEWPORT 595-3151

OPEN HOUSE
SUN. 2-4
1432 COURTLAND
Is just off Interurban, is a 3-bedrm, full-basement home with a very large lot 50x160. The house sits sideways on the lot. It has a large sundeck off the front and facing south over the Interurban Valley, a nice brick FP and is only 5 years old. Now waiting for a new owner. Prices to sell at $56,900. MAKE AN OFFER!! MLS. CALL:
SUE WARKE 382-6615
or 386-3124

JAMES BAY OPEN HOUSE
430 Montreal
SAT. 10-12
ROBERT FARRELL
386-3124

HOME SHOW '79
KEEWATIN PLACE
(Look for the signs off High Quadra Street)
WE HAVE 3 DELUXE HOMES FOR YOUR INSPECTION
$95,900-$97,900
For Details or PREVIEW call:
ROD FINCH
385-3281
DOUG POSKITT
477-0645
or 386-3124

$36,900
BEAT THIS!! Yes a single family home in Victoria for only $36,900. $1845 down for a qualified purchaser. 2 bedrms., and full basement. Call NOW to view this EXCELLENT BUY MLS.
CALL ME!!
SPENCER LEE
386-3124 658-8311

3 HOUSES
1.23 ACRES
$99,500
Could be daycare centre, kindergarten, doctor, dentist or what do you need? Good holding with subdivision potential within 2 years. A special piece of property within hiking distance of the new hospital site. $1.86 per sq. ft. including the dwellings.
JERRY DOWNER
386-3124 381-6094

$48,900
Ideally located 2-bedrm starter immmediately opposite elementaery school. Large sundeck. Full basement with recreation room and laundry. New MLS.
JERRY DOWNER
386-3124 381-6094

LOG HOUSE
Custom built 1600 sq. ft. of DELUXE Log House living, 2 bedrms, Liv, Kit, Bath, Util, Fam Rm on LARGE treed lot. Plenty of seclusion but close to everything located in Cobble Hill. Easy driving to Victoria. View by Appointment only:
PETER PRIMGAARD 386-3124

2 NEW HOMES
Just ready for you to move in — 3 bdrms, full bsmt $82,500 — New 1st Mtge. $53,500 at 11½% or $77,900. Also 3 bdrms overlooking park near Swan Lake and Reynolds Schools. To view call:
PETER PRIMGAARD 386-3124

GORDON HEAD
3 bdrms, 1500 sq. ft. main floor area. Full bsmt, 4th bedrm, fam room, sauna — MOVE IN NOW — $82,500. Let us arrange financing. CALL:
PETER PRIMGAARD 386-3124

COLWOOD
Professional finished home, 3 bdrms, 4 pce bath, sunken living room, dining room, kitchen with eating area, full bsmt, completely drywall ready for you to finish. Large Rec. Room — Sep workshop — garage — Located on a cul-de-sac. $73,500.
PETER PRIMGAARD 595-0306
or 386-3124

COLVILLE ROAD
$45,900
Great starter — freshly redecorated — bright living room — kitchen with eating area — 2 bedrms up plus 2 in basement. Fenced back yard with fruit trees. BONUS — Fridge and Stove included. CALL NOW! ML
THE MARTINS
477-7050

CHARACTER
656 Sumas
$49,900
Tasteful new carpets and wallpaper add life to this 2 bedrm character home. Large comfortable plan with cosy living room — corner fireplace, large formal dining room and full basement. Vendor may carry financing at 10% to qualified purchaser. ML.
THE MARTINS
477-7050

LIKE TO GOLF?
Tired of gardening — Like to Golf? We may have your new home! Perched on the side of Cedar Hill Golf Course with panoramic views — A new 3 bedrm — energy saving contemporary family home. Finished rec room with fireplace and [illegible] decks! Drive by 14[illegible] Finlayson then call us to view.
$85,900
THE MARTINS
477-7050

SEASPRAY PROPERTIES LTD./REALTOR

BY OWNER, IMMACULATE 2 bedroom house with carport. No basement. Large fenced in lot with work shop and storage Shed. $57,500. 4119 Carey Rd. 479-1705

1604 BAY STREET. 18 YEARS old, 2 bedroom, living room dining room in line, fireplace, part basement. $52,500. Phone 479-0290.

HANDYMAN'S SPECIAL, $35,000 2 bedroom house. Also 2 bedroom house plus in-law suite, appraised value, $60,800. Will sell cheaper. 477-6715.

BY OWNER, OLDER HOME, Glanford area, 3 bedrooms, 1½ baths, carport, sundeck. Small work area. $48,500. 479-5548

BLOCK BB BROS.

See Our Weekly BEST SELLERS CATALOGUE

LOW OR NO DOWN PAYMENT
If you qualify you could purchase this affordable starter for as little as $1,000 down. This solid home is located just one block from city transportation and three blocks from elementary school and rec centre. This home features 2 bedrooms, livingroom with fireplace, bright kitchen with dining area, FHC basement with room for den and child, safe fenced backyard. Offered at $42,000 with:
592-0046 Ernie Charles 477-1841

UNIVERSITY AREA
$71,000
A 3-bedroom family home with fireplace, all plaster interior. Hardwood floors, sliding glass doors to sundeck! Overlooking large rear garden. Full basement with 2-piece bathroom, rec room and bar. Stucco Tudor exterior with shake roof. Drive-in garage. Drive by 1740 Garnet then call:
WIN DOUGLAS OFFICE
383-9902 477-1841
HELEN DARLING 479-4334

UNIVERSITY AREA
10½% MORTGAGE
3 level split in excellent condition. 3 bedrooms up, 1 down, 2 baths in an area of fast increasing values. Last home on a cul-de-sac with an excellent lot. (60x125). Very quiet. $38,000 at 10½%. This home won't be on the market long. Please call:
383-6518 Gordon James 477-1841

REDUCED $4,000
FIVE SUITES
R3-2 ZONING
large 1½ storey woodframe building with full undeveloped basement. Separate meters. This is an easy care building and yard. Walking distance to town. $66,000. Call:
598-7776 John Stewart 477-1841
for further information.

SUPER STARTER
3760 TILLICUM
2 bedrooms, crawl space. Vacant. Large kitchen with lots of cupboards and counters. Beautiful hardwood floors. Attached garage with covered walkway. Workshop. Landscaped backyard offers fenced and hedged seclusion. IMMEDIATE POSSESSION. Just $54,500. OFFERS
477-1841 Maxwell Tracy 477-1841
388-5464
Pager 764 (24 hrs.)

GRACIOUS LIVING IN TRIANGLE MOUNTAIN
Rock fireplace in spacious living room. Separate dining room with built-in buffet. Great kitchen with breakfast nook. Large sundeck. Den, 3 bedrooms, 3 baths. All of this "pour" $84,900.
592-6742 Colette Wilkins 477-1841

COUNTRY HOME SAANICH PENINSULA LIBRARY LOFT
An exciting and innovative West Coast contemporary residence situated on a half-acre garden on a quiet no-through country road in Deep Cove. Spectacular use of glass, vaulted ceilings, red brick and oak floors. Unique library loft overlooks the spacious living room. Family room with fireplace adjoins the large kitchen. 3 bedrooms, 2 bathrooms. Recreation room with fireplace. Separate dining room. Exceptionally well priced at $109,000. EXCLUSIVE.
TED WALFORD
Residence Office (24 hrs.) Office
598-1420 477-1841

SOUTH OAK BAY SEA VIEWS SAMUAL MACLURE RESIDENCE
A classic two-storey Samual Maclure residence across the road from the beach, with good sea and mountain views and situated on almost half an acre of treed and lawned garden. Grand reception hall, formal dining room with fireplace, drawing room with fireplace, study with fireplace, large but old-fashioned kitchen, enclosed and open verandahs. 4 bedrooms upstairs. Fully developed basement. Legal duplex. 3 bathrooms. Needs some redecorating. Exclusive. Offers are invited in the region of $159,000.
TED WALFORD
Residence Office (24 hrs.) Office
598-1420 477-1841

Canada Trust Realtor
595-5131

FAIRFIELD-ROCKLAND
Located high up, overlooking the Olympics and the Strait of Juan de Fuca. You will find this spacious and extremely well-built, 3 bedrooms, full basement home, the home, the setting, the landscaping makes this A SPECIAL OFFERING. Phone me today.
FRED LERCH 479-0428

MT. TOLMIE
8 year old contemporary home
3—bedrooms
3—bathrooms
3—fireplaces
Family and Rec room
Large Living and Dining room
MLS
Priced at $129,000.
KRIS GUDJONSON 721-3571

the Permanent — For Sale
3647 SHELBOURNE 477-0141
LARRY BROOKS — MANAGER

10¼% MORTGAGE
Approx. $40,000 assumable. Attractive 2 BR, no basemt. home. Floor-to-ceiling FP in LR, new carpet, shake roof, nice yrd. with sep. garage and wkshp. To view call:
477-0141 DOLORES MILES
652-2735

WHAT A BEAUTY
$86,500. Fabulous 4 level back split-5 BR's, 3 baths, super family room, gracious LR and 12x12 DR. EA in kitchen. JUST A DELIGHTFL HOME so do hurry and call now. EXCLUSIVE with.
LINDA KOLODZIEJCZYK
477-0141 479-8565
THE PERMANENT

WALKING DISTANCE TO TOWN
One owner stucco home, 2 bedrooms, dining rm., full bsmt. with Dr-in garage. Exclusive listing. Close to Central Park. Asking $57,000.
Douglas Hawkes Ltd. 384-7128
Len Thomas Sr. 384-9176
Herb Hodgson 382-3835

Montreal Trust

OPEN HOUSE
SAT. AND SUN. 2-4:30
1986 BARRETT DRIVE
(Off E. Saanich Rd.)
This 4-yr.-old Tudor style residence on ½-acre lot must be sold. Offering 1400 sq. ft. on main with 3 bdrms., master ensuite, vaulted living and dining room ceiling with extra large kitchen with eating area. Partial water views. Only 20 minutes to town and very close to elementary school. Offers invited on $89,900. (MLS 40792). In attendance:
ALAN WESTGAGE
386-2111 656-3423
WELLS HOOKER
386-2111 652-3634

SIDNEY SMALL HOUSE LARGE LOT SUBDIVIDBLE
An excellent location close to ocean, 2-bdrm. home in tip-top shape. Lots of potential. Asking $79,000. MLS.
ANNETTE WALLS
656-3924 656-4891

EXECUTIVE SECLUSION
Beautiful West Coast Cedar home on 1.22 acres minutes from city centre. Open beams, vaulted cedar ceilings, skylights, designed on 4 levels. Probably the largest and classiest master bdrm. you will find anywhere . . . Call now to make arrangements to view. MLS. $96,500.
386-2111 DON BECKNER 386-0588
386-2111 DEL BECKNER 477-4994

AFFORDABLE VIC WEST
For only $37,900 you will be pleasantly surprised. This home features 2 bdrms., a large family sized kitchen, a fireplace and a woodburner. Do not be disappointed by a sold sign, CALL NOW! MLS. 42195.
GRAYDON HOOKER
386-2111 382-1258

STARTER WITH POTENTIAL
If you are handy at decorating and gardening, here are the basics. A good, solid house with upgarded wiring, plumbing and insulation. The floor plan is excellent. This home is situated in a large lot that backs onto a park. The asking price is $49,900. Call now for viewing. (MLS. 42418).
GRAYDON HOOKER
386-2111 382-1258

THE VIEWS THE PRIVACY THE SETTING
Almost unbelievable but true, a West coast contemporary home of exceptional quality nestled amongst 11 acres of tall timber in a mountain side setting - and only 10 minutes to downtown Victoria. Offering over 2800 sq. ft. of architecturally designed living with sweeping valley views from the living room, family room, den and party sundeck. Many many extras including thermopane windows and electric heat. Truly a desirable executive faily residence in a most unique setting. MLS 41850. All serious inquiries to be directed to:
386-2111 GARY RESTELL 478-6987
386-211 DON BECKNER 386-0588

NEW LISTING ESQUIMALT
$49,900
Offering 1062 sq. ft. of family living. 3 bedrooms, living room with brick floor-to-ceiling fireplace, bright, spacious kitchen (17'6"x10'10"), utility room off kitchen, part basement. 50'x120' lot. Offered at 449,900. New MLS.
386-2111 GARY RESTELL 478-6987

WESTERN COMMUNITY SECLUSION
—Brand new
—3 bedrooms
—3 bathrooms
—2 fireplaces
—thermopane
—electric heat
—woodsy setting
—offers on $67,900
—new MLS 42663
386-2111 GARY RESTELL 478-6987
386-2111 A. D. WHEELER 477-4789

WHITTOME'S
ROYAL OAK OFFICE
479-1667 (24 hrs.)

OPEN HOUSE
SAT/SUN 1:30-3:30
BRENTWOOD EXECUTIVE
1001 SLUGGETT
(NR. HAGAN)
Mark "Top Priority" against this home on your viewing list for the weekend! If you desire 1365 sq. ft. (2665 fin.) of quality living, 4-5 BR's, 3 full baths, double carprot (20'x20') with sundeck on top — you'll fall in love with this delightful home — especially the spacious gourmet kitchen!! Call for further details $87,900. ML. 43029.
C. Atkins 479-1667 B. Brown.

SEAVIEWS
Panoramic seaviews in this exquisite custom built show home. A 2 bedroom house for 2 people who appreciate perfection in structure and design. Included in the price of $125,000 are unusual extras such as a Fresh Air Control system. For details and appointments to view call Marion Foster.
479-1667 388-5464 Pager 747 384-5908

PRICE REDUCTION!
Was $43,900 now $42,500 for a three bedroom home on quiet road, separate dining room, etc. Large assumable mortgage. Phone for apt. to view MLS.
479-1667 BAZ PHARAOH 658-8449

Canada Wide Executive Relocation Service

B B — ROWN ROS. on LANSHARD
"People Helping People"

4126 TORQUAY DR.
½ ACRE
Quality built family home. Spacious living and dining rooms. Oak floors. Family size kitchen. 4-pce. bath. 3 bedrooms. Fully developed lower level with 2 bedrooms. Large rec. room. 2-pce. bath. Double attached garage. M.L.S. Reduced to $79,900.
CEC PEARCE 658-1050
or 385-8771 (anytime)

THE ZIEGLERS
Open Sat. & Sun
1:30-4:30
990 Runnymead
(In-law suite)
An exciting 3 bdrm, 2 bath 1450 sq. ft. home with 2 bdrm. inlaw suite down. Just painted and carpeted with new kitchen and bathroom counters and highly polished Oak floors — large formal L.R. and D.R. All appliances stay $94,000. Exclusive with THE ZIEGLERS.

Oak Bay Duplex
$68,000
Located on Monterey 2½ blks. from the waterfront within walking distance of shops, schools and buses, sits this up and down duplex. 1 bdrm. on main with L.R. kit. with eating area and sun porch, 2 more bdrms. finished in the bsmnt. Upstairs suite 1 bdrm. with sunroom used as 2nd bdrm. L.R. kit w/EA — Good lot 63x105. Exclusive with THE ZIEGLERS.

Uplands $225,000
An immaculate home that has been professionally updated and renovated incorporating quality finish throughout featuring lush pile carpets, recessed lighting, marble sunken bath, and numerous built in features. Approx. 2,000 sq. ft. on main with 3 bdrm. 2½ baths, formal L.R. D.R. and sitting rm, large master with walk in closet and sundeck. Fully finished bsmt. with rec and bdrm. with F.P. and full ensuite plumbing. Exclusive — with THE ZIEGLERS.

Fairfield Olympic View
3,000 sq. ft. home 3 bdrm, 3 bath, 3 level home with zoned hot water heat, 40 ft. LR/DR combo master with full ensuite, gourmet kitchen — plus custom finish throughout, slate tile entry, Portuguese light fixtures, hardwood floors up, thermo windows etc., $131,500. Exclusive with THE ZIEGLERS.

Broadmead Contemporary
2500 sq. ft. home in the middle of one of the newest and most contemporary areas of Victoria, surrounded by tall evergreens — 4 bdrm. 3 bath, large L.R., D.R., den, fam. rm, and rec. rm. $142,000.

THE ZIEGLERS
592-1768, 384-8075 Pgr. 310
Seaspray Properties. 595-3151

Victoria Realty Ltd.
386-3585

BROADMEAD OPEN HOUSE
4473 COTTONTREE
SAT. 1-4
$175,000
Lots of sun on this cedar contemporary beauty, over 2,000 sq. ft. of fantastic custom designed interior with exquisite use of cedar and stone, three rock fireplaces, (living room, family room and den). Large family room off excellent kitchen with all possible extras. Fabulous en suite with Jacuzzi and sauna.
Quality constructed with 2x6 framing, heavy insulation, Dashwood thermopane windows, topped with heavy shake roof, all this on an easy care lot. For prior viewing please call Jack Lidstone or Jack Kennish, 477-9262 or 384-6784.

LAKEHILL OPEN HOUSE
Sat. & Sun. 1:30-4:30
DAILY 6—Dusk
1081 BALDWIN
(off Morris Dr.)
NEW HOMES, ready for Sept. occupancy.
—Contemporary design
—Vaulted ceilings
—Family rm off kitchen
—3 bdrms, 2 pce. ensuite
—Cedar Siding
—Partial landscaping
—$82,750-$89,500
For more info call Colin Munro, 386-3585, or res. 652-3383.

GOLDSTREAM
Completely renovated older three bedroom ranch style home offering a full basement, large family kitchen, two full baths, 28x14 workshop with 60 amp service, secluded rear yard, which backs on Goldstream Park. MLS $56,500. Jack Lidstone — 477-9262, 386-3585.

Capital City REALTY LTD
1815 Blanshard St. 388-7557

CAREY RD. AREA
Nice and close in. Fantastic three bedroom family home with all recent wiring, plumbing and electrical. Full high basement, roughed-in for rec rm and extra bathroom. Shouldn't last long at this price. $52,900.
388-7557 BEN GREIG 381-6766

CARNARVON PARK
$79,900
All you've ever dreamed about in your Oak Bay home. 3 br. on main floor, dining room, large living room with corner fireplace. Kitchen is well appointed with pleasant outlook of beautiful garden. Dishwasher and eating area. Large rec. room in basement and bedroom, also 2-pce. bathroom. Large lot and secluded patio. First time offered. Exclusive.
Pat Forbes 477-0580
386-2682 388-7557

Executive type home in an area of expensive homes in Gordon Head. Home has 3 bdrms with ensuite in master bdrm., expen[illegible] intercom, vaulted cedar ceilings in living room and dining rm, beautifully landscaped yard plus large 10½% mortgage. Asking $94,500.

SPENCER CASTLE AREA
3 bedrm modern home on a corner lot in the city. Separate dining rm, living rm with fireplace. Full basement with 3 pce bath Rec rm with fireplace plus large finished area. Price includes stove, fridge, washer dryer plus all drapes. Owner leaving country. Must sell asking $59,900. Tara Bhalla 382-8879, 388-7557.

OPEN HOUSE
SUN 1-4 P.M.
1890 MT. NEWTON X RD.
This 3-BR home with complete ground level inlaw suite offers many extras. 3-way heatilator FP, built-in vacuum system, garburator, thermopane windows (screened) and a beautiful view over the valley to the Malahat. There is much more come and see for yourself, the quality of carpeting, fixtures etc. Close to elementary school, shopping and recreation. ML 42017.
Adeline Nichol 477-8562
Wally Peterson 477-7766

DFH
D. F. Hanley & Associates Ltd.
1557 McKenzie 477-7284

SEAVIEWS
Panoramic seaviews in this custom built house overlooking
CADBORO BAY
This home offers privacy and prestige in a unique area, situated on a sloping lot in such a way to ensure you the advantages of all the views. The house has 3 bedrooms, 2½ bathrooms, formal dining room, den, kitchen with eating area and fridge, stove and dishwasher. 3 sliding glass doors provide easy access to the full length sundeck and private patio off of the living room. The yard is designed for easy upkeep with its mature trees and 3 phase sprinkler system. All this and more can be yours for the REDUCED PRICE of $169,900. For more information or a private showing, call:
HARVEY A. SIMONS
477-7284 (Bus.) 477-2977 (Res.)

REDUCED BY
$10,000
Vendor says sell this quality built Gordon Head home with good views from the unique master bedroom. House has 3 other bedrooms plus 2½ bathrooms with additional room in the unfinished basement. Home is finished in the grand old English Tudor styling with PLASTER instead of drywall. Sunken living room with vaulted ceiling — A must see — for those who want quality. Any reasonable offer considered on the new asking price of $119,900.
For more information on these new M.L.S. listings, phone:
HARVEY A. SIMONS
477-7284 (Bus.) 477-2977 (Res.)

SUNRISE REALTY
595-3341

OPEN HOUSE
SAT.-SUN. 1:30-4:00
6010
Old East Rd.
ELK LAKE AREA SPECTACULAR RESIDENCE APP. 5600 SQ. FT. OF BEAUTIFULLY APPOINTED EXTRA SPACIOUS ROOMS .9 OF AN ACRE OF EASY CARE GARDEN LARGE PARKING SUNNY LOCATION
$185,000
W. G. MOORE

Fairfield Realty Ltd.

THE GREAT GET-AWAY
This builder's custom home is a west coast contemporary, situated on a .8 acre treed private lot on the Saanich Penn. Oak parquet floors throughout main ft. Big country kitch. separate DR and huge 24'x12' LR with vaulted cedar ceiling, bath, laundry, and sewing nook. Upstairs has 2 bdrms., ea. with French door to balcony, another bath and family rm loft. Energy conscious? Thermopane windows throughout and H.W. tank attached to Fisher airtight F.P. Easy walk to water front and Rec. Centre. Appraisal available. $65,900. M.L. Call KENT MacLEOD: 383-2244 or 595-4273.

STADACONA COTTAGE
This cozy, 2-bed. home nestled in the trees, is located in the Stadacona Park area, close to town. Front veranda, oak mantle and columned FP give it unique character. New elect. heating, HW. tank and carpeting. Full storage basement and large, fenced lot with fruit and ornamental trees. Bright, airy kit. with new double SS sink and butcher block counters. Priced at $52,000. (MLS). Call me for a private showing. 383-2244, res. 595-4273. Kent MacLeod.

WATERFRONT HOME
$69,000
This beautiful, natural cedar panabode home with 98 ft. of waterfront, is situated on Piers Is., just 10 mins. from Sidney. Sandy beach at your doorstep. Large Liv. Rm. (with FP and domed skylight) and KIT. are overlooking ocean. 3 BDRMS., 4 PCES BATH and full basement. ½ acre treed lot with large play area for kids. Summer home at a winter price. MLS.
383-2244 Kent MacLeod 595-4273

STARTERS
Your choice of over 35 starter homes from 3-6 bedrooms, all areas, as low as $1.00 down. For complete details call:
R. W. RHODES
479-9241 or 382-8101
National Trust (Douglas)

GORDON HEAD
1861 FELTHAM
OPEN HOUSE
Saturday, Sunday 1-4
New with views, 3 bedroom, 2 bathroom, full basement, garage. Only $87,900. Call Radiant Developements. 477-5175 or 477-4297

SOUTH OAK BAY
OPEN HOUSE
Sat. and Sun. 1:00-4:00
Charming 2 BR home on quiet treed location. LR with FP, separate dining room, large sundeck; basement.
2374 Cookman St.
(off St. Patrick St.)
By Owner — $76,900
595-8365

OUTSTANDING CITY VIEWS
3 bedrooms, den, 2½ baths, unfinished basement. Under construction Triangle Mountain.
385-4227 384-2131
MOORE & CAMPBELL DESIGNER BUILDERS CO.

david burr LTD.

LANSDOWNE SLOPE
Don't miss viewing this 1730 sq. ft. outstanding family home situated in much sought after Oak Bay location. Living room with fireplace, entertainment size dining room and kitchen all have super views over city and the straits. Three good size bedrooms plus 4 pc. bath on main. Full basement has small rec room plus loads of space for additional development. Easy care lot has many shrubs and trees and has potential for swimming pool. This home was built with top materials and has been well maintained. Close to all school levels, recreation and transportation. Illness is reason for vendor selling. Exclusive.
$99,000
W. E. (WIL) WILSON
477-4328
david burr ltd. 384-9335

NEW HOME ALMOST READY MT. TOLMIE SLOPE
Located close to St. Michael-University school, this newly-constructed home offers a pleasant view to the west. Three bedrooms, full basement, vaulted living room ceiling and much more and you can still be involved in deciding some finishing touches. Drive by, (but please don't disturb contractor) 1776 KNIGHT AVE. (off Richmond) and call
$77,900
MICHAEL BURR
595-2165
david burr ltd. 384-9335

TWO STOREYS CITY OUTLOOK
Yes, from the den and one-bedroom there are actually city views from this home. Upstairs are three bedrooms plus small den and bathroom. The main offers spacious kitchen (utility off) in-line LR-DR (sliding in-wall doors to separate) and there's a basement for storage and play area, also fenced rear yard. Drive by (but please don't disturb) 2811 Prior St. (off Hillside towards the water tower).
$53,900
MICHAEL BURR
595-2165
david burr ltd.

BOORMAN'S
612 Fort St.
386-7521
2045 Cadboro Bay Rd.
595-1535
BOORMAN INVESTMENT CO. LTD.

STRATA DUPLEX
WAS $89,000
NOW $85,500
OPEN SAT.—SUN. 2-4
4149 BORDEN ST.
Surprised that a ½ strata duplex might offer more luxury and living area for the dollar. High vaulted ceilings, hanging loft, 18 x 11.5 ft. kitchen, magnificent high heatilator FP, thermopane and beautifully landscaped yard. Extr surprise: Full basement already wired and rough plumbed for separate suite. A first mortgage of $52,000 at 10¾% can be assumed, subject to approval. 386-7521 (Bus. 24 hr.).
WYNN WRIGHT 477-6155
KEITH BOORMAN 598-3730

HOME WITH INCOME
3 legal income units. Own entrances, own meters, one suite with 2 fireplaces. Basement with extra bathroom. Easily could be converted to single family residence. Large fenced lot. $55,500.
OLGA ZACHARY
Off. 595-1535 Res. 592-2265

NEW—COMPLETION 1st OCTOBER
In vicinity of Camosun College, a home that breathes quality inside and out. Rear view from large sundeck over gardens. Both living and dining rooms have sliding glass doors onto sundeck. The kitchen has eating area and three bedrooms are good size with large closets. Basement ready for further development. At the price of $87,500 this investment offers potential for real family home. View by appointment only.
JOHN JENKINS
595-1535 388-5464 Pager 582

CLASSIC CHARACTER ARDMORE ESTATE
Built in 1913. But still retaining all the charm of beams, panelling and leaded glass windows. Gracious entrance foyer, beamed and panelled D.R. and L.R. both with granite fireplaces; a library, powder room, a conservatory and a billiard room with the original Burl and Watts table, plus super kitchen. Up the open staircase to 5 very large bedrooms. Master with luxury ensuite and dressing room, also a fireplace. There is a full basement and a very wide covered verandah around the home. It is beautifully sited on 5 acres which gives absolute privacy and land is utilized to full extent with orchard, kitchen garden, chicken coop, horse barn, cow barn, and pastures. Priced at $279,000. Appointment to view in advance and BY APPOINTMENT ONLY EXCLUSIVE WITH
GORDON ADAMS
Off. 595-1535 Res. 592-1353

JACK MEARS
OAK BAY REALTY LTD.
2194 OAK BAY 598-3321
Where Trust Is The Basis Of All Business

OPEN HOUSES
See our Open Houses in this weekend's special display of Home's Today!!

TRANQUIL LAKEFRONT
Approximately 230 feet of lovely lakefront comprising a small amphitheatre of utter privacy. There is a two-bedroom, two-bathroom home (about 20 years old) which needs some redecoration and a little "fix up" work. There is a prime investment for a discerning purchaser and is only 20 minutes to town. The price of $92,000. includes a new septic tank and field. Call GEORGE BLACKBURN at 598-3321 anytime. P.S. Spec builders should take a look at this.

LARGE, LOW INTEREST MORTGAGE
$49,500 at 10% plus a very clean, attractive, family home on cul-de-sac make this a must to see. 3-bedroom split level, lovely, fenced yard and extra off-street parking. Drive by 10028 Judson Place, Sidney, then call. This won't last long. New M.L.S. 43070. Asking $65,900. DARRYL YOUNG at 388-5464 pager 526.
Member
Relocation Services Canada

250 HOUSES FOR SALE

Century 21
SUBURBAN REALTY LTD.
2816 BRYN MAUR
478-8316

SPECTACULAR
270 VIEWS
$159,000
Open 1-3
Sat. and Sun.
515 Appolo
(Off Rocky Pt. Rd.)

Views of every description, you can see everything from the Olympics by Sooke to past Mt. Baker. Watch all the ships come in. Beautiful 3800 sq. ft., 5-year-old home, 3 or 4 bedrooms, large, sunken living room, formal dining room, 3 fireplaces, oak plank floors, 2, 4-pce. ensuites, SAUNA in master ensuite. Huge rec room. Plus 6.5 acres can be subdivided into 2-acre parcels. $83,200 1st mortgage at 10¾% can be assumed.

For more information or viewing please call me anytime.
479-3612 KENT DEANS 478-8316
Century 21 Suburban Realty

DUNSMUIR 388-7868

LET US BUILD IT FOR YOU
Contractor ready and willing to build your dream home on one of the two lots on this beautiful Mayfair Drive — with lovely open views — very close to City Centre and all levels of schooling. Lots are 10,000 and 14,000 sq. ft., level with trees. Completed value should be approx. $95,000 to $150,000. For further details call
Leo Pigert or Evan Williams 388-7868 or 598-1975.

$40,000
An older home featuring two separate suites, ideal for family arrangement. Drive by 1252 Denman St. and call for appointment. Terms $2500 down and balance carried by Vendor as Mortgage at 11¾% (below current rates). Exclusive.
A. Klenman 388-7868

GARDNER REALTY Ltd.
895 Fort St. 385-7721

LIKE TWO HOMES IN ONE
This is a home designed for spacios and elegant living in a Mediterranean atmosphere. Area totalling nealy 4,000 square feet, offering five bedrooms, a den, very large dining room, living room, two fireplaces, 3 bathrooms, utility room, family room with adjoining bar room that could second for a kitchen. This home features vacuflo, garbage compactor, intercom and music in every room. It's all here evidenced by construction features such as California tile roof, thermopane glass throughout, heavy duty zoned controlled electric heat. Step into the castle sized foyer and be greeted by a circular staircase, 16-foot floor to ceiling slate rock wall and you'll know this is a home of unbelievable value. University area, and priced at $129,900.
385-7744 BILL WEISS 598-8443
REID TOPP
385-7744 388-6275 Pgr. 619

BLOCK BB BROS.

See Our Weekly BESTSELLERS CATALOGUE
DUPLEX UP and DOWN
Renovated and easily rented. Down $350 and up $250. Separate garage and full bsmt. $57,900.
RICK MITCHELMORE
386-3231 595-1102

NORTHRIDGE LUXURY
Three bdrms., plus guest room. Three bathrooms, two fireplaces, wet bar. Privacy with many trees. $92,900.
KENNETH C. THOMAS
386-3231 598-3990

T/C TOWN AND COUNTRY REALTY
3577 DOUGLAS 382-7276

"LOVE NATURE?"
And privacy? Want a truly West Coast Home? Better inspect this delightful, designed, one-year-old, 3 bedroom plus den home in exclusive sub-division, situated on almost ⅓ acre grounds that are secluded and lovely. Start SAVING - invest now! Priced to sell at $93,900! (m.l.) YOUR trade considered, call 381-5613.
Rather Realty Ltd.

FOR SALE BY OWNER, COMPletely redecorated 3 suite character conversion, prime rental area on Oak Bay Border. Live in one bedroom owner suite. Your tenants will help pay the mortgage. Large assumable 10¼% financing. Asking $84,900. Drive by 1530 Bank St. Phone 598-2818 after 5pm for appointment to view.

COACH HOUSE REALTY LTD. 381-5255

VIDCO
Commercial-Residential Real Estate
31 Bastion Sq. 388-4232

GORGE TILLICUM AREA. 3 bedroom full basement house, oak floors throughout, handy to bus and shopping center, offers on $67,000. 479-5304 after 5pm.

BRAND NEW-COLWOOD
1450 sq. ft. split level with 3 bedrooms, 1½ baths, heatilator, extra insulation, carport and cedar siding, $57,900. 478-4795.

MUST RELOCATE, BABY ON the way. Will consider trade on bigger house. We have a cozy 1 bedroom bungalow, with very big lot. Ideal for retired couple or anyone who is interested in a good investment. Only asking $37,500. Must be seen to appreciate the value of this home. 384-5607, 652-1408.

SIDNEY- $66,500, 6 YEARS OLD, 2 levels, 3-bedrooms, den, unique fireplace, separate dining room, laundry room, kitchen with nook and Jenn-air plus dishwasher, large sundeck, w/w throughout, garage and 2 carports, storage, fully fenced backyard, lovely garden, chearful and comfortable home. 656-5624.

GORGE PARK
Immaculate 3 bedroom home with fireplace, dining room. Suite in basement. Large 11,250 sq. ft. duplex zoned lot. Fruit trees. Vacant. 1040 Tillicum. Owner 385-6178.

250 HOUSES FOR SALE

MANN
T. L. MANN & ASSOCIATES LTD.

$46,500
11¼% Mortgage
Beautifully maintained no-step, modern 2 bdrm bungalow tucked away on a quiet no-through street only minutes from downtown. Nice views over city. Phone now! MLS 41669.
GLENN NICHOLLS
598-5144 598-7689

SWAN LAKE
2 br up, large full in-law suite down, presently rented for $275. Present all offers on $61,500.
RALPH KELLER
598-5144 388-4076

CEDAR HILL
3 br, 2 bath. Large treed secluded lot. Den or office, part basement. Formal dining room and eating area in kitchen. $68,500.
RALPH KELLER
598-5144 388-4076

Byron Price and Associates Ltd.
830 Esquimalt Rd. 385-2458

1536 BYWOOD ROCKLAND AREA
This beautiful interesting home is designed to provide the ultimate uses for the individual areas of this most intimate home. A patio entrance with mounded landscaping to provide privacy to the entrance. A peninsular living room with its own identity, cedar beamed ceiling, granite floor to roof fireplace and patio. Separate dining room, walnut panelled den with natio, family area, a master bedroom with dressing room separated from the other bedrooms, an observatory room with a sea view, double garage plus many very special features, $165,000. Byron Price & Associates Ltd. 385-2458.

SAEC

$98,300
VIEW PROPERTY WITHIN TWO MILE CIRCLE LARGE EASY CARE LOT
(75'x239')
Brick patio entrance to 1200 sq. ft. main house. Built in 1952 this house offers many of the fine features of this era. Galley style kitchen with recessed lighting, glass shelving and adjoining dining-room. Heatilator fireplace, built-in book cases, built-in piano in sunken living room plus ever-changing views of the western horizon. Two bedroom and 4-pc bathroom complete the main floor. Bathroom, storage area and finished rec room with private ground level patio are featured on the lower level. ALSO! West Coast style cedar and glass studio with fireplace. Call Lorraine Strandlund at SAEC 382-9255 or 478-4671.

UVIC AREA
Brand new 1667 sq. ft. with beamed ceilings. 3 BRs, 2 full baths, LR with floor-to-ceiling Rock Fireplace, DR with large windows overlooking UVIC grounds, large family sized kitchen 20'x14' with Oak Cabinets, sliding glass door leading to large L-shaped sundeck, lower level has foyer entrance with double doors leading to RI family room, Double Carport.

CUSTOM BLDG.
We will custom build your next house on our lots in Gordon Head or a lot of your choosing. Do some of the work yourself and save money. Buy direct from known Builder.

For information please call Mrs. Pat Saulnier, Kasapi Const. Co. Ltd., 538 Dupplin Rd. at 386-6191 or res. 384-2197.

WHITTOME'S

SOUTH OAK BAY
3 bedroom home featuring living room with fireplace, separate dining room, large kitchen, full basement with extra room and fireplace. Situated on level easy care lot, close to golf links, transportation etc. Priced at $79,500. For more information please call:
Ted Wilkinson
388-4271 384-3944
Oliver Douglas
388-4271 598-3926

$47,900
3 BDRM FAMILY HOME
1294 SQ. FT. LIVING AREA
SEPARATE DINING ROOM
EXCLUSIVE WITH:
388-4271 R. JOHNSON 592-3573
Member Relocation Service
Coast to Coast

FIRST OPEN HOUSE
on this immaculate new listing. Superb 3 or 4 bedroom quality split level. Kitchen has separate eating area with family room off. Formal living room, dining room features rock fireplace, bay window and sliding doors to secluded sun-deck. This home will charm you from the outside but you'll fall in love with the interior! All this situated on a manicured 100x150 treed lot. Be first to view this exceptional home offered at $99,000. 2055 Haidey Terrace. SUNDAY 2-4

VANA HOLMES
388-5464 pager 708 386-6762
LANDMARK PROPERTIES

REALSPAN PROPERTIES LTD.
846 BROUGHTON 388-6454

GONZALES BAY — $64,500
Solid 1½ storey home in need of paint and decorating. Features include large living room with fireplace, exceptional large kitchen, separate dining room, den and two bedrooms up. All this and only 1 block from the ocean and close to all amenities. View by appointment only with:
Gary Bridge 384-6119
Doug Menzies 479-6256
Realspan Properties 388-6454

Century 21
WESTERN HOMES LTD.
1037 Cloverdale 386-3494

OPEN HOUSE
SAT., SUN. 1 - 3
2279 ADELA
Very good large family home in Sidney's most respected and residential area. 5 bedrooms, family and rec room, large (75x160) lot and — the bonus — great swimming pool. ML 42184. Price $89,500.
ALLAN TRELFORD
386-3494 (24 Hrs.)

BY OWNER
SEA VIEW—GORDON HEAD
Open House- 1910 Casa Marcia
Saturday and Sunday 1-3:30
Bright, beautiful home with many features which can't be seen by driving by. For details or viewing phone 598-5030. Asking $89,900.

5-BEDROOM, 60X132 LOT, $16,000 renovation. Upstairs rented $250. Fenced. 382-1490, 384-4096.

250 HOUSES FOR SALE

SWINERTON'S
REALTY WORLD®

A WARM WELCOME TO THE 450 REALTY WORLD DELEGATES FROM ALBERTA, B.C. AND WASHINGTON ATTENDING THE 3RD. ANNUAL REALTY WORLD CONVENTION AT THE EMPRESS HOTEL. SEPT. 20 to 23.

4 BDRMS. PLUS 2 BR. IN-LAW SUITE
Spacious home for large family. Situated on a 70'x141' garden lot with park at rear. Plenty of garage and parking space. IN-LAW accommodation includes LR, KIT., 2 bedrooms and bath — separate entry. Good mortgage may be assumed. PRICED FOR IMMEDIATE SALE!
$67,500
385-2481 ED JUPP RES. 386-7884
Swinerton, Stewart Clark, Ltd.

$59,000
New Listing
2-bedroom bungalow, expertly renovated on large, wooded lot in McKenzie-Braefoot area among new $80,000 homes. Full basement with garage. New shake roof, new electric heat, new W-W completely decorated inside and out. Vacant. DOUG BOWEN 385-2481.
Swinerton, Stewart Clark, Ltd.

DFH 477-7291
D.F.H. Real Estate Ltd.
1559 McKENZIE AVE.

OPEN HOUSE
OAK BAY
2190 ALLENBY
Sun. 1:30-4:30
3 Bedrm bungalow. 2 Fireplaces, rec. rm., oak floors. Level lot.
ADELLA DAVIS
477-7291 (Bus) 477-1031 (Res.)
or 384-8075 (Pgr. 1159)

TENNIS ANYONE?
On your own private porous concrete court. This 1800 sq. ft., 3 bedrm. home is situated on 4.75 acres with fantastic views. The 23x21 living rm. looks out across the property to Haro Strait and Mt. Baker. One of a kind rock quarry swimming reservoir, underground sprinkler system, hazelnut trees, pear orchard, and low, low $725.76 farm taxes. Asking price — $185,000. MLS. Call me for more information.
BRUCE WRIGHT
477-7291 384-8075 (pgr. 1189)

SINCE 1887
Pemberton, Holmes Ltd.
1000 Gov't St. 384-8124

ONE ACRE
MODERN 2 BDRM
plus the original log cabin
$63,000
Property has an all-year creek, good well, spring and pump house. ON CITY WATER, this modern home is immaculate. Wall-to-wall in LR, DR and bedrooms. Fireplace, SEP. dining rm and a 15x13 kitchen. Laundry rm has washer, dryer, tub, and garbage burner on main floor. 25-ft. rec rm down. Oil furnace.
G. E. Bus Ryan 384-8124 anytime.
(I'll call back within 20 mins.)

SIDNEY
4 BEDROOMS, 2 BATHROOMS
$53,500
18x16 living rm, dining rm, all carpeted, as are all bedrooms. Fireplace, drive-in garage and a roughed-in family rm on the lower level. Full insulation. A new MLS. Please call
G. E. Bus Ryan 384-8124 anytime
(I'll call back within 20 mins.)

NEW HOME DIRECTORY
IN COLWOOD
Direct from Builder

A WIDE VARIETY OF NO-STEP BUNGALOWS, SPLIT LEVELS AND TWO-STOREY HOMES WITH FULL AND OPEN BASEMENTS WITH R.I.D.P READY FOR DEVELOPMENT. ALL HOMES INCLUDE THERMOPANE WINDOWS, EXTRA INSULATION, CLEAN QUIET ELECTRIC HEAT AND HEAT SAVER FIREPLACES, ALL AT NO EXTRA COST. CHOOSE A PLAN, LOT, COLOR SCHEME, AND TYPE OF FINANCING TO SUIT YOU. ALL HOMES CARRY A 5 YR. WARRANTY.

DISPLAY HOME AT ACACIA DR. OFF 2000 BLOCK SOOKE RD. PS: SOME READY TO MOVE IN NOW.

WED.-FRI. 1-6
SAT.-SUN. 1-5

FOR MORE INFORMATION PH. KEN MILLAR 478-1721 or 384-8075 PAGER 519 ANYTIME

RIDLEY BROS.
DEVELOPMENT CO. LTD.
MEMBER VICTORIA H.U.D.A.C.

PRIVATE. MUST SACRIFICE
All renovated character house with seperate upper suite (rented $250 montly). Immediate occupancy of main floor, full basement. W/W carpet, garden, driveway. Partly furnished. Asking $65,000 or best offer. 382-6812.

OWNER, 3 BEDROOM, LARGE living room and dining room, king culdesac, electric heat, full rock fireplace, split level turf covered patio, maintenance free. Surrounded by arbutus trees and rock gardens. Large mortgage. Very reasonable. 474-1816.

EMERGENCY SALE, $35,000 firm. Older house with good basement, 165x40 lot, lots of fruit trees. Close to schools, church and shopping, available September 1st. Tuesdays and Wednesdays. 595-8113, any day 6pm 112-537-5883.

CLEAR TITLE
Approx. 2 acres of Parkland. 6 year old, 4 bedroom split level home, 2 fireplaces. City water, very large new green house or work shop. $129,000. Will finance at 10%. Phone owner 479-2209

250 HOUSES FOR SALE

SIDNEY
$83,250.27
CUSTOM BUILT
Built in kitchen pantry, nutone food center, dishwasher, fridge and stove. Dining room has built in hardwood buffet. Front room has built in bookcase and wood storage for fireplace. Den has wall length hardwood desk and bookcase. Bathroom has separate facilities, and laundry shoot. Master bedroom has practical closet plus ensuite. Three other bedrooms. Unique rumpus room with fireplace and wood storage. Large laundry room downstairs and full bathroom. Built in vacuum and intercom throughout. Workshop and carport. Many extras throughout. Call 656-3195.

$48,750
1051 COLVILLE
OPEN 1:30-4
SATURDAY & SUNDAY
2 Bdrm. Overlooking Gorge Vale Golf Course. Completely redone inside and out. New stucco, doors, windows, carpeting. New Sundeck overlooking secluded back yard with fruit trees and veg garden. Bus at door.
RITCHIE ENTERPRISES LTD.
595-7233

COUNTRY LIVING
OPEN HOUSE
SAT.—SUN. 12-4 PM.
4542-4544 Rocky Point Rd. Metchosin.
By builder, new strata-title duplex on beautiful 1 acre lot; separated by carports and breezeway. 2 bedrooms plus den, heatalater fireplace, carpeted, electric heat, thermopane windows. 1200 sq. ft. per side, city water, aluminum siding. Close to fishing, golfing, schools and store, each $53,900. 474-1849.

FAIRFIELD AREA, NEAR ocean, 66 Moss St. 4 bedroom home in sound condition, huge living room with fireplace, den with fireplace, good sized kitchen, enclosed sun porch, garage, garden area with brick fireplace, bachelor suite on main floor plus extremely easy conversion in basement from rumpus room and 3 piece bath to 1 or 2 bedroom suite. Assumable $47,000 first, payable $540 a month. Income now $700 a month. Asking realistic price of $79,500. Do not disturb tenants. Call owner for appointment 598-6956, 383-1801.

$57,900
WOW, WHAT A HOME for the price. Featuring 2 BDRM, and large sunken L.R. D.R. A bright kitchen with eating area, a 4/Pce bath room done in cultured marble. Vaulted ceilings, expensive decor and excellent craftsmanship make this home a special offering. High lot on NO-THROUGH ST. Exclusive. Phone me today, it might be sold tomorrow.
FRED LERCH 479-0428
CANADA TRUST

MUST BE SOLD
VICTORIA $74,500
BY OWNER 595-8731
(7-10) EVENINGS
OWNER GOING TO EUROPE CENTRALLY LOCATED, CLEAN FAMILY HOME, LARGE LIVING ROOM WITH FP, SEPARATE DR, 2 BDRMS UP, 1 DOWN, FULL HIGH CEMEMT BSMT/REC ROOM, 4 PIECE AND 3 PIECE BATHS, LARGE WELL KEPT LOT.

BY OWNER
Secluded, gracious, 3 bedroom house on 1.92 acres hillside forest. Large rooms with total 1485 sq.ft. developed with room for expansion. Cedar siding, well insulated, electric heat, 2 fireplaces as well as Franklin stove in family room. 140' well with automatic pump. Metchosin district school buses near by. Built by owner for self. Now transferring. Clear title. Full price, $76,500. Early occupancy. 478-3737

NEW—OAK BAY
If you have given up finding a home in Oak Bay, have a look at these blueprints.
Drilling and blasting for the foundation are now being carried out and you may be in before Christmas. Choose your own colour scheme. 1,639 sq. ft. for only $92,500, if you buy it now.
For inspection of site and blueprints call AXEL PETERSEN 386-6164 or 592-4358. Castle Properties Ltd.

$68,900. PRIVATE BY OWNER. Beautiful 2400 sq.ft. family home on quiet cul-de-sac, Colwood area. 3 bedrooms upstairs, fireplace, kitchen, dining room, wrap around sundeck. Large treed lot. Complete inlaw suite downstairs with private entrance. Currently rented for $235. 11¾% assumeable mortgage. 478-9575, 479-2062

BRENTWOOD BAY
By builder new 2100 sq. ft. 3 level split home on secluded lot. 3 bedrooms, 2 bath, old brick fireplace. Large family room off kitchen nook. Solid wood cabinets with builtin appliances in kitchen. $86,500. 656-1375.

OVERLOOKING BRENTWOOD Bay, 943 Verdier Ave, new 3 bedroom home ensuite, double carport, all wood siding, 1242 square feet, $72,500. Open 8-4 weekdays, call 479-2577 or 478-3226. For information or weekend appointment to view.

BY OWNER, 502 CRAIGflower, selling under assessed value. Big 2 storey, 4 bedrooms up, 2 bathrooms, basement, double garage, live on the main and rent 4 rooms up, $53,500. 479-4015. 652-1374.

FOR SALE BY OWNER, 2352 Otter Point Road, Sooke. This is an attractive 3 year old, 3 bedroom house that is to be sold with all appliances and curtains. Priced to sell at $59,500 or best offer. 642-4217.

OAK BAY BORDER
By owner, character 2-bedrooms, up and down duplex, situated in quiet area. Beam ceilings, 3 fireplaces, bay windows, appliances, double garage with lane access. $84,500. 595-8008.

OAK BAY BORDER, 3 BEDrooms, fenced yard backing onto park, close to Rec Centre, schools, shopping, hospital yet on a quiet street. Reduced from $52,500 to $49,900 for quick sale. Call evenings 595-4665.

1450 SQUARE FEET MODERN 3 BEDROOM HOME CITY LOCATION
Wall to wall throughout, fireplace, sundeck, fenced backyard, part basement, good for storage, $63,500. Phone 598-8768, 12-1 pm.

BEAUTIFUL CLEAN, WELL kept 5 year old, 4 bedroom, 3 bathroom, split level home on ½ acre, $84,900. Open for inspection. 656-5320. 9228 Mainwaring Rd. Immediate occupancy if needed.

FOR SALE BY OWNER, MOVing must sell older home completely remodelled English tudor, exterior and interior, 3 bedrooms up, 1 down; asking $65,900. Phone for appointment 382-8042.

BY OWNER
2-bedroom stucco bungalow, living room with fireplace, large kitchen, completely rebuilt, landscaped lot. Asking $44,900. 595-7534.

VIEW ROYAL
3 bedroom no step home on .35 acre. Quiet street. Fruit trees, shrubs. Price reduced.
Mrs. McKeage, 479-5868
Capital City Realty. 388-7557.

GORGE AREA, FAMILY HOME built 1964, 3 bedrooms, large kitchen, sundeck, lot 50x150. $63,900. 384-6531.

FAIRFIELD REALTY LTD.
Call the Fairfield Specialists
1295 FAIRFIELD RD. 383-2244

BY OWNER COMFORTABLE 3 bedroom home, Langford, close to all shopping and schools, large lot, $46,900, reasonable offers. 478-0892.

BROADMEAD, BY BUILDER and owner, two 3600 sq. ft. luxury houses. $149,000 and $157,000. Any reasonable offer considered. 658-5571.

250 HOUSES FOR SALE

SMALL BUT CUTE 2-BEDROOM house. $39,800. After 6:30 pm. 595-7621.

LARGE OLDER HOUSE WITH extra lanscaped lot. Close in. Reply Victoria Press 339 toria Press 339

$38,900 SWAN LAKE, QUIET street, 1 bedroom, fireplace, insulated, 382-2607.

3 YEARS OLD, 5-6 BEDROOMS, basement, 3 bathrooms. 477-1040.

2 BEDROOM HOME, CLOSE-IN, $57,000. 383-6627.

253 COUNTRY HOMES and PROPERTIES

GENTLEMAN'S ESTATE
Be the proud master of this elegant mansion set on 3 acres of rolling meadows overlooking Shawnigan Lake! The estate is a show place from the pond in the vale to the stunning fireplace in the living room. You can entertain your guests and clients in style, yet be assured that the operating costs are low. Offers invited on $190,000.
LINDA SCHAUMLEFFEL
386-0403
Block Bros. Realty Ltd. 478-5561

Chalet — 2 acres
Saanich Peninsula
With accent on wood this magnificent custum log home is located on a sunny secluded two acre lot on Lands End Rd. There are 1154 sq. ft. on main floor, full basement, large loft, thermopane, bountiful garden and many extras. First time on the market —$135,000
Paul Hyatt 656-3150
Gordon Hulme Ltd. 656-1154
2444 Beacon Ave., Sidney

SHAWNIGANS BEST BUY
2753 Linden Lane, custom log home, New, 2800 sq. ft. luxury, 2 BR, den, fam. rm, huge LR, DR. K, heatilator FP, etc. Subdividable 2.09 ac. lot. Quick sale re'd. Now only $99,000. ML. (30,000 less than purchase price). 10% financing available. Call now to view.
HERB McDANNOLD 384-6768
THE PERMANENT 382-9191

2.99 ACRES
With pleasant view of Beaver Lake Park, very cosy 2-bdrm home, large living room and fireplace. Updated plumbing. Presently large strawberry field and orchard. Valuable holding land, $125,000. MLS 42729.
OLGA ZACHARY
Off. 595-1535 Res. 592-2265
Boorman Investment Co. Ltd.
2045 Cadboro Bay Rd.

SAANICHTON
This spacious home was built in 1958. There are nearly 1400 sq. ft. of the main floor. The in-law suite has 3 bedrooms. The double garage is new. The lot is new. The lot is a corner 80'x138'. The time to view and make an offer is now.
Bill Ratcliffe 656-4517
Gordon Hulme Ltd. 656-1154

BUILDERS CONTEMPORARY 3 bedroom home on ½ acre in Deep Cove with excellent view of Saanich Inlet. Many features. Must be seen. 656-2200.

COUNTRY TUDOR
Located on a ¾-acre parcel in beutiful, sunny Ardmore. Close to beach and golf club, this manor house is ideal for the large family. Live downstairs, sleep upstairs in 4 large bedrooms. There is also a roomy self-contained 1-bedroom suite over the double garage. MLS. As it needs redecorating, the price has been set low at:
$105,000
656-4000 K. DROST 656-2427
SAANICH PENINUSLA PROPERTIES LTD.
Sidney, B.C.

256 WATERFRONT PROPERTIES

david burr LTD.

SOOKE BASIN WATERFRONT
Approx. 144 ft. of lovely waterfront close to marina and Sooke Village. The improvements on this appealing 1¼-acre property consists of a rustic 1-bedroom cottage plus a guest cottage. Priced for a quick sale at $75,900. For appointment to view call
MADGE ROBBINS
384-9072
david burr ltd. 384-9335

SECLUDED
Treed and Landscaped
WATERFRONT
Spotless 1-bdrm. home with sep. (approx. 1500 sq. ft.) stucco house or used as studio, workshop etc. Excellent moorage — pilings in for wharf on Sooke Harbour water supply. Asking $89,500. Please call for details.
RAY SMITH 479-7777
Royal Trust 384-8001
(24 hrs.)

8C2. WATERFRONT, SOUTH OAK BAY 4 BEDROOMS
On a beautiful treed but small garden with good sea frontage and superb views. Reception hall, living room with fireplace, dining room, compact kitchen with breakfast room for three, office-cum-den. The bedrooms are downstairs and [illegible] views. Two bathrooms. EXCLUSIVE. $149,000.
TED WALFORD
Residence Office 509-1420
Office 477-1841 (24 hrs.)
Block Bros. Realty Ltd.

183' WATERFRONT TWO HOUSES
.86 acre of garden and trees, affords maximum privacy. Two bedroom cottage and three BR house. Separate heated workshop in Saseenos. Exclusively listed at $99,500.
JEAN McMICHAEL 477-9113
THE PERMANENT 382-9191

GORGE WATERWAY
100' frontage, 1300 sq. ft. up and down, L.R., D.R., kitchen, sundeck, has views over Gorge, large F.P., 3 bdrs., full bath up plus ensuite, 3 pce. down, large family Rm., pool Rm., enclosed garage plus carport. 933 Mesher Pl. new sub. div. Consider offers on $110,000. To view phone Art 385-5958.

WATERFRONT WITH ACREage. Panoramic views. From $69,500. Greater Victoria area. George Breiter, 478-8493. British American Realty Ltd., 385-1431.

256 WATERFRONT PROPERTIES

SOOKE
10.8 acres on Poirier Lake. Good access, approx. 250' waterfront. Cleared building site. $45,000. Vendor wants action now! MLS.
ROY ANDERSON — 477-5057
DAVID SCOTT — 479-4405
P. R. BROWN & SONS LTD.
385-3435

DEEP COVE
Waterfront Home
Possible Inlaw Suite
$110,000
BY OWNER
Phone 656-7051

WATERFRONT BARKLEY SOUND
90 miles NW of Victoria, adjacent to Pacific Rim National Park. 5-7 acre lots on Helby Island near Bamfield. 300-1600' of waterfrontage, virgin forests, protected beaches, wharfage. Approx. $4,500 per acre. Phone 388-9181 or write Diversified Holdings Ltd., 402-1208 Wharf St, Victoria.

100' WATERFRONT ON LAKE Cowichan with older 3 bedroom house, $55,000. 745-3330.

258 CONDOMINIUMS

JACK MEARS OAK BAY REALTY LTD.
2194 OAK BAY 598-3321
Where Trust Is The Basis Of All Business

SAVOR THE SAVOY
For VIEWS, space, location, and elegance in a living style so important to people on the move. Working or "stay at home," this condo is a must for todays pace. Beauty in the home, building and grounds plus flower boxes attached along the balcony of this 2-bedroom, 2-bathroom suite makes $74,900 a very realistic price. Please call PHYLLIS COUTTS for viewing at 598-3321 or 388-9563.

#105—25 GOVERNMENT ST.
Spacious, 1-bedroom suite in well-managed building. Excellent location. Super views from rooftop patio. Good parking, all this and more. Well priced at $37,500. Exclusive with DARRYL YOUNG 388-5464 pager 526.
Member
Relocation Services Canada

BB BROWN BROS on LANSHARD
"People Helping People"

3170 Irma St.
Burnside - Harriet
Quality Condo
$34,000
Adults only. One bedroom suite. Living room with feature wall fireplace. Dining area. Galley kitchen. 4-pce. bath. In suite laundry. Enclosed balcony. 4 appliances. Quick possession. M.L.S. 41977.
CEC PEARCE 658-1050

I KID YOU NOT!
$29,000 is the full price for this 3-bdrm. townhouse. W/W carpet in the living room and dining room. 1½ baths, utility room, 2 storage rooms, private patio, shaded front yard.
JOE RICKARD
385-8771 (anytime)

SPENCER CASTLE

UNSURPASSED QUALITY
Splendid brick and concrete elegance situated on 4½ acres of manicured gardens. Spacious 2 bedrooms (2 four pce. baths) are fit for a queen at Spencer Castle. Mountain and sea views. Prices from $87,000.
2930 Cook Street
OPEN DAILY 11 to 5
Sat.-Sun. 1 to 5

WE TAKE TRADES
All Star Realty Ltd.
JIM WEST
386-1255 or 595-4094 (Res.)

LUXURY 2 BDRM. CONDOS — BEACON HILL PARK $69,500-$78,500
ROBERT FARRELL
JERRY DOWNER
Seaspray Properties Ltd.
386-3124

COME TO OUR WATERFRONT CONDOMINIUMS
630 SEAFORTH AVE
Featuring 2 Bedroom STRATA UNITS - $75,000 to $99,000. Situated on a 1.6 secluded, treed site with the balconies often only 15' from the city's waterside promenade (Capital City beautification project). Luxurious flexible floor plans - 1100 sq. ft. to 1224 sq. ft. Picture yourself gazing at the moon path on the water, or watching the ships entering the inner harbour, or watching seals and waterfowl. - 2 Bedrooms - 5 Rm apartments. Concrete and hot water [illegible]. Enjoy many [illegible] who travel there is rental management [illegible] 38% Capital Cost Allowance.
DICKIE AGENCIES LTD
382-4312 or 382-8239

NEW EXCLUSIVE
3 BR condominium in good block, Handy Saxe Pt. location. 2 level with bedrooms up. Low taxes and assessments. Good living with low down payment possible. GEORGE CHAN, 386-2955 or 477-3178. CENTURY 21 Mayfair Realty Ltd.

MOVE RIGHT IN
To this Adult-Oriented condo. Spacious living with harbour view. Lots of closet space in the 2 bdrms. Exc. Management $38,900. For more info. call
JACINE TYLOR 388-7560
WESTMONT REALTY (1977) LTD. 388-4434

WANTED
Condominium (private) prefer Orchard House (high on northern exposure). 384-5461 (days); or 477-4518 message, weekends.

LUXURY SUITE: APPROX. 900 SQ. FT. SOUTH EXPOSURE. IMMACULATE. $36,300. 382-0314 or 384-8563.

258 CONDOMINIUMS

REALSPAN PROPERTIES LTD.
846 BROUGHTON 388-6454

A CONDO SPECIAL
Large living room — good sized kitchen. One large and one small bedroom. Lots of storage and south east exposure. Close to shopping and buses.
Only $28,900. MLS
Please contact:
BLAKE CROTHERS
Realspan Properties
(385-9597) 388-6454

3 BEDROOMS 1360 ESQUIMALT $37,900
Bright top floor rear corner unit in a 10 suite complex, close to Dockyard. Living room with brick fireplace, dining room, kitchen with eating area, adjacent laundry with washer and dryer also fridge and stove included. Please call Doug Munro, Victoria Realty Ltd., 386-3585, 477-0718.

CONDO WANTED
Fairfield area.
2 Bedrm. Please call for appraisal.
BOB FERRELL
386-3124
Seaspray Properties Ltd.

WHY RENT?
$540 Down
(with B.C. Grant)
$214 per mo.
(includes Principal, Interest and Taxes)

1 Bedroom	$30,800
2 Bedroom	$37,500

1st Mortgage and Transfer legal fees paid by the seller. Brand new suite with drapes, continuous clean Hot Point Range, frost free fridge, balcony-sundeck. Phone anytime.
Byron Price & Assoc. Ltd.
385-2458

SUPERB SEA VIEWS INNER HARBOUR
Superb sea, mountain and city views. Magnificent 2 bedroom, 9th floor, fully self-contained luxury residence.
TED WALFORD
Residence Office
598-1420
Office (24 hrs.) 477-1841
Block Bros. Realty Ltd.

OAK BAY CO-OP NEAR MARINA
Completely refurbished suite in a well maintained 11-suite building in a choice location. Comprises large living room, dining room, Den, 2 large bedrooms and 4-pce. bath. Reasonable monthly assessment includes heat, hot water, covered parking AND TAXES. New Exclusive listing. PRICE $41,900.
385-2481 ED JUPP res. 386-7884
Swinerton, Stewart Clark, Ltd.

LAUREL POINT
Beautiful 2 bedroom, 2 bathroom, 1270 sq. ft. suite on first floor facing N. West overlooking protected water view, plus 50' long patio. This unit has been appraised at $95,000 for mortgage purposes, owner has spent $11,000 on decorating and panelling this home. Well sacrifice at $83,900. Please contact Herb Bate at 478-8328 between 9 am.-4 pm. weekdays only for viewing. No agents please.

BACHELORS
IF FITNESS IS YOUR BAG THIS IS FOR YOU.
Pool, Sauna, Tennis, Billiards, Library.
All for $28,500
RANDI COLWELL
ROBERT FARRELL
Seaspray Properties Ltd.
386-3124

REDUCED NOW $46,900
Last 2 bedroom, 1½ bathroom new condominium. This beautiful corner suite has never been lived in and features a woodburning fireplace, 2 balconies plus a kitchen with an eating area and a kitchen window. There are only 14 suites in this beautiful building, so if you want a small quiet block view it today. 386-3315.

WATERFRONT PENTHOUSE
A distinctive, inner-harbour penthouse with incomparable sea, mountain and city views. Unique interior decorating. Three spacious bedrooms, formal dining room, gracious reception room with fireplace, family-style kitchen, 2 balconies, luxury 2½ bathrooms, balcony and sunny private terrace. Enjoy many amenities and carefree living in a world far beyond the commonplace. $215,000. 388-7463.

ORCHARD HOUSE (647 MICHIGAN ST.) SEVERAL CHOICE SUITES IN THIS QUIET BRICK AND CONCRETE HIGHRISE. From $31,500. BY APPOINTMENT ONLY EXCLUSIVE WITH:
DON RYCROFT 385-3435 or page # 629 at 388-6275
P.R. BROWN & SONS, LTD.

"HEALTH IS IMPORTANT"
Peace and tranquility can be YOURS when YOU live in the "Villa Royale" on avenue of trees adjacent to "Beacon Hill Park." Ocean views from YOUR balcony! Sauna, King-size swirl to gently massage YOU! Fantastic at $29,500! (M.L.) YOUR trade (if suitable) considered! RESULTS by calling 381-5613.
Rather Realty Ltd.

NORTHPORT
Original show suite, special decor [illegible] mint condition, 2 BR's, [illegible] Mt. Doug views. Smaller complex, convenient, 2 shopping centres within 4 blks, bus at door. Quick sale req'd. $38,900. ML. Early possession.
HERB McDANNOLD 384-6768
THE PERMANENT 382-9191

FAIRFIELD
Elegant and spacious, two bedroom, 2 bathroom suite on 4th floor with south and westerly views, balcony, fireplace, deluxe stove, fridge, and dishwasher. Underground parking. No agents please. For appointment to view, 385-4211 or 477-7630

Oakdale Estates
$66,500. Spacious condo with large living room, rock fireplace and extra large balcony on 3rd floor, 2 bedrooms, 3 piece en suite, fridge, stove and dishwasher and parking, sauna and whirlpool. Pat Forbes, 386-2682 or 477-0580 or 388-7557.

LOW DOWN PAYMENT
Modern 1-bdr. suite, like new, 865 sq. ft. [illegible] 383-6265 or 382-5849.

258 CONDOMINIUMS

Cedric Steele Realty Ltd.
388-6258

CONDO FOR A KING
2 Bedroom with den, 6 appliances. Super recreation facilities with 2 private gardens. Excellent sea view in Oak Bay. $136,000. Appointments only.
PETER BEVAN 388-6258

ON BEACH DRIVE
Near Oak Bay Marina. 2 bedrooms in perfect condition. Concrete building, spacious rooms. Owners have bought and priced this unit for immediate sale $79,000. For details call GERRY FINNIGAN 388-6258.

FANTASTIC SEAVIEWS
1440 BEACH DRIVE
OAK BAY
WATERFRONT CONDOMINIUM
One bedroom and den. 1½ bathrooms, spacious rooms, concrete building, approx. 1,400 sq. ft., thermopane windows, underground parking. Includes stove, frostfree fridge, dishwasher, garburator, and washer and dryer. Vacant. $125,000. Contact Peter Margetts 592-2407.

MARGETTS & GOWER
OAK BAY PROPERTIES LTD.
2227 OAK BAY AVE.
592-2407

ROCKLAND
2 bdr.; 1½ bathrooms, fireplace and utility room. Small well managed building has 10% CCA certificate. Recently leased for 10 months. Asking $58,900. Larry Haddon 592-7735. British American Realty Ltd. 385-1431.

FOR SALE BY OWNER. ELEGANT and spacious 2 bedroom, 2 bathroom unit, on Rockland, near Cook. Lots of storage. Deluxe range, fridge, garborator, and dishwasher. Laundry room in suite. Very attractive building. No agents. $69,900. 656-7145

LARGE 2 BEDROOM, 1½ baths, dishwasher, garburator, storage in suite, underground parking, 1200 sq. ft. condominium. Only 18 months old. Asking $54,900. No pets. Viewing Sunday 2-3:30 pm. 102—1610 Jubilee Ave. 595-6072.

MUST SELL, ONE BEDROOM condominium, wall to wall broadloom, swirl pool and sauna. Close to University and shopping. Asking $29,500. 477-0925 after 6pm

259 TOWNHOUSES

Turgoose Point Townhouses
2654 Lancelot Place
Open Daily 6-8
Sat. & Sun 1-5

There Must Be A Reason!!
Sixteen of these prestigious townhomes have been sold. Located on scenic Turgoose Point with just about 800 feet of waterfront. The five remaining units are either waterfront or water view. All homes have two bedrooms, fireplaces, two and half baths, family rooms, electric double door garages. Priced from $83,000-$116,000. Another outstanding development by VICTORIA REALTY LTD. and Quality Built by PINE HOME BUILDERS LTD. Don't be sorry, make a point to view today. For more information please call Victoria Realty Ltd. 386-3585.

#27 — 3987 GORDON HEAD
Immaculate 3 bdrm plus bsmt, 2 bths — All appliances, swim pool and sauna.
OPEN HOUSE
SAT. 1-3
Robert Farrell
386-3124
Seaspray Properties Ltd.

Something Special
$57,000
GLASSED-IN SUNPORCH
THREE BEDROOMS
FULL BASEMENT
ACORN FIREPLACE
DON'T FAIL TO VIEW THIS NICELY LANDSCAPED TOWNHOUSE. IMMACULATE INSIDE AND OUT. CORNER UNIT. IT PROVIDES A SURPRISING AMOUNT OF ACCOMMODATION, STORAGE AND PRIVACY. LOW MONTHLY ASSESSMENT. EXCLUSIVE WITH:
388-4271 MR. YELLS 383-5039
388-4271 MR. Johnson 592-3573
J. H. WHITTOME & CO., LTD.

MAISONETTE
2-BR NO-STEP
$39,500
Maisonette, No-step, 2 bedrooms, 960 sq. ft. of modern living space. Perfect for the busy working couple. Recreation centre has sauna, pool and games area. Must be seen. Call
PATRICK SUPEENE 478-6294
Realspan Properties
388-6454 (24 hours)

JAMES BAY TOWNHOME
You may now purchase a unique 3 level, 3 bedroom townhome including fridge and stove for only $44,900. #108-119 Ladysmith. Call for details today:
THE MARTINS
477-7050
Seaspray Properties Ltd.
386-3124

SIDNEY STEAL!
Elderly vendor wants a quick sale on this modern, two or three-bedroom, end-unit townhouse just steps from all amenities. Spacious living room, formal dining room, 1½ bathrooms, close to sea. Very good [illegible] financing and priced to go at $35,900.00. MLS. CALL CHRIS GREIG 386-6164 or 386-1296.

DELUXE 2 BEDROOM TOWNhouse, James Bay. 118 Michigan Street. Fireplace, vaulted ceiling, skylights, drapes, appliances. [illegible] 388-6275 (pager 680) or 385-6804.

259 TOWNHOUSES

OPEN HOUSE
3950 CEDARWOOD
Sat.-Sun. 1:30-4 P.M.
5% C.C.A.
New 2-3 Bedroom Town house w.w. carpet — 1½ bath. Only 3 units in this complex. $63,500.
HARRY PALM 384-7229
KEN WRIGHT 598-2183
CITY BROKERAGE LTD.

10% — CCA
Investors not! Rockland, Executive Townhouse, leased to May. Top quality, 3 BR, 2½ bath, (MBR ens), FP in LR, DR, bkfst area in K, 7 appliances, drapes, thermopane, 2 covered stalls, one mile from downtown. New listing. $99,800. Call owner agent.
HERB McDANNOLD 384-6768
THE PERMANENT 382-9191

OWN A STRATA DUPLEX UNIT Near University, no maintenance assessments, 2-bedrooms, living room with fireplace, separate dining room, 1½ baths, large kitchen with eating area, carport, private patio. Quality materials and workmanship throughout. 1714 McKenzie Ave. 477-6488. Offers on $54,900.

263 GARAGES FOR SALE, RENT OR WANTED

WANT TO RENT GARAGE, personal use for one year. 388-4158 after 6.

WANTED FOR OCTOBER only, dry secure garage for storage. 595-8847.

WANTED TO RENT GARAGE for car storage in Victoria area. 656-5090 evenings.

265 HOUSES WANTED TO BUY

WANTED
1. Modern home with in-law accommodation.
2. Rancher in Oak Bay — biking distance to Glenlyon School.
3. Shanty OK if the property offers some privacy in quiet country atmosphere — up to $55,000.
4. Good solid modern home in nice area $65,000. to $70,000.
If you have property to sell that could suite these purchasers, give me a call-
Marilyn Moore 382-8015 or Capital City Realty Ltd. 388-7557.

WANTED! WANTED!
$100,000-$175,000
WATERFRONT OR SEAVIEWS
Toronto client in town until Sept. 30th requires either a 2-bedroom condo deluxe up to $100,000 or 2-3 bedroom deluxe home up to $175,000. Either must have waterfront or good seaviews. Call
ROMA MOLYARD
384-4827 (eves.)
Royal Trust 384-8001

BRENTWOOD HOUSE WANTED
3 bedroom-basement-2 stall carport-deck-yard for gardening. $65,1000.00 to $75,000.00 price range.
REID TOPP
385-7744 381-5567
388-6275 PGR. 619
GARDNER REALTY LTD.

ALBERTA COUPLE
Require 2 or 3 bedroom home in nice area of Victoria or close in. No more than $75,000.
388-7557 BEN GREIG 381-6766

LOCAL FAMILY
Require house with small acreage or large lot or double garage. Up to $65,000. URGENT.
388-7557 BEN GREIG 381-6766
Capital City Realty Ltd.

GORDON HEAD
Or other quality residential area large family home with good size lot for vegetable garden. Ideally Souther Exposia for serious cash purchaser. Up to $115,000.00 Please call:
386-7521 (bus. 24 hr.)
TOVE BARLOW 477-9859
BOORMAN INVESTMENT CO. LTD.
612 FORT ST.

OLDER HOMES IN NEED OF renovation, minor or major, required. Quick decision, any area. FREDDY STARKE, 595-1175 or BOB KOHLRUSS, 383-4739 or 386-6164, CASTLE PROPERTIES LTD.

4 or 5 suiter required, can be conversion, James Bay or Fairfield preferred. FREDDY STARKE 595-1175 or BOB KOHLRUSS, 383-4739 or 386-6164, CASTLE PROPERTIES LTD.

3½% COMMISSION
to sell your home!
Valuation without obligation
Douglas Hawkes Ltd. 384-7128
Len Thomas (Sr.) 384-9176
Herb Hodgson 382-3835

YOUNG COUPLE
Require 2 or 3-bedroom home Victoria area up to $55,000. Call Alex and Anita Tait 388-7557 or 388-6275 # 382.
Capital City Realty Ltd.

CASH TO $70,000, CLIENT REquires 2 or 3 bedroom home in Quadra or Cedar Hill area, must have a dining room. Call Herb Hodgson 382-3835, Len Thomas 384-9176, Douglas Hawkes Ltd. 384-7128.

CASH PAID
If your house is suitable for rental purposes call my Agents Lee Wrobel and Randy Small. 385-1431.
British American Realty Ltd.

PRIVATE
Want older home. I will purchase for cash. 479-2209

3 BEDROOM HOUSE, ON rental purchase, or low down payment. Available for government grant. 383-2913, 386-5075.

FAMILY WISH TO RENT TO own in Saanich or Saanichton. 652-9993.

WANTED, HOME ON WOODED seaview lot. 592-6635. Cash.

268 LISTINGS WANTED

COACH HOUSE REALTY LTD. 381-5255

HELP! HELP! HELP!
Sincere cash buyers for Gordon Head area. Requirements include split level or no step with laundry on main plus a workshop area. Price to $80,000. Also conventional type two level homes, basement finished or unfinished, around $75,000. If you are considering selling, call me and lets discuss.
PETER CHOWN 477-0767

CONDOMINIUMS WANTED
LYNN HOLMES 388-6762
LANDMARK PROPERTIES

DON RYCROFT 385-3435
P.R. Brown & Sons Limited

270 EXCHANGE REAL ESTATE

BEACH DRIVE
Beautiful, 2-bedroom condo. Price $79,000. Will consider revenue trades, land, car, boat, or what have you got?
GERRY FINNIGAN 388-6258
CEDRIC STEELE REALTY LTD.

FOR SALE OR TRADE 5 YR. old maintenance free office block, 367 Burnside, 1500 sq. ft. on each of 3 floors, priced at $175,000. Equity of $115,000. Phone Gordon 383-3812 or 658-8477 after 5pm.

LOOKING FOR PASTURE OR farm acreage. Prefer Saanich Peninsula [illegible] 479-0290.

271 LOTS FOR SALE

Park Pacific

Proudly Presents

DEAN PARK ESTATES

Superb treed lots in a beautiful natural setting, many with spectaacular ocean views of Haro Strait, Mount Baker and The Gulf Islands. Totally planned and controlled to protect its special environment and your investment. Located in North Saanich on the slopes of Mount Newton adjoining John Dean Provincial Park. One-third acre lots with wide street frontage, to give you plenty of room and privacy. All fully serviced and priced from $33,000. Entrance close to Panorama Leisure Centre on East Saanich Road. From Highway No. 17 turn off at McTavish. Site office open daily from 10:30 to 4:30.

SALES OFFICE
656-7041
OR
Bob Young
383-9898
or
388-6275
Pager 2494
383-4124 anytime
Park Pacific Investments Ltd.

At BROADMEAD

WE HAVE IT ALL

Sunny seaviews, meadows, private lanes, rocky outcrops, treed seclusion, quail, pheasant and more. If you've been looking for that special spot for your new custom residence, visit us at Broadmead, a community of quality homes, created with care to preserve and compliment its unique natural beauty.

. . . 100-ft. wide lots are not the exception in Broadmead . . . that's our average lot size . . .

. . . space to live, to grow, to enjoy casual country living . . . yet just 10 minutes from city centre

. . . We have an excellent selection of ⅓ to ½-acre home sites available for viewing, priced from $31,500 to $44,500.

TAKE THE FIRST STEP TO BETTER LIVING!

Visit us at our office-display home, 950 Royal Oak Drive
8:30 A.M.-5:00 P.M. 658-5291
or call
Jeannie Dewhurst
Royal Trust Corp.
384-8001 or 658-8980

VIEW LOT CLOSE IN
Vendors are planning to subdivide 7000 sq. ft. lot from their attractive property that is presently on the market. If interested, please call.
JEAN McMICHAEL 477-9113
THE PERMANENT 382-9191

BUILDING LOTS
Country setting, close to town. ML. $23,500.
FRANK SALE PAGER. 738
THE PERMANENT 382-9191

DEVELOPERS
Townhouse site — zoned and Serviced ready to go! Vacant land approx. 37,026 sq. ft. Site allowance for 9 units dependant on design. Offered at 3.10 sq. ft. (ML). For detail call.
HERB McDANNOLD 384-6768
THE PERMANENT 382-9191

BUILDING SITE
.6 ac. residential lot, treed, 17.5 mile from city. OK for mobile home, priced below assmt. for quick sale. $15,500. ML. Call.
HERB McDANNOLD 384-6768
THE PERMANENT 382-9191

BB BROWN BROS on LANSHARD
"People Helping People"

WOODHAVEN ROAD SHERINGHAM POINT
1.01 — $13,500
1 acre — $13,500
Must be sold. M.L.S.
JIM McNAUGHT 592-0285

BURNSIDE WEST RESIDENTIAL LOT
At only $23,900
Views
JIM McNAUGHT 592-0285
or 385-8771 (anytime)

CENTRAL SAANICH
Panhandle lot on Jedora Drive. High location, cleared building site, roughed-in driveway, underground services. $26,000.
JOE RICKARD 656-1628
or 385-8771 (anytime)

VIEWS
Large rocky lot situated on Cedar Hill Road. Will consider builders terms and offers invited on asking price of $34,900. Larry Haddon 592-7735. British American Realty Ltd. 385-1431.

TREED ONE ACRE LOTS
located in N. Saanich
and serviced by
MUNICIPAL WATER MAINS
$31,500 — $33,500
Rick at Douglas Hawkes Ltd.
384-7128 YR8-8720 721-5161
Office Mobile Res.

LOT
Beautiful flat all fenced lot — 50x121. Terrific area. Full price just $30,000, call:
DORIS ADAMS 598-1813
NATIONAL TRUST 595-2121

CENTRAL SAANICH
Beautiful treed ½-acre building lot. EXCLUSIVE:
DON BECKNER 386-0588
DEL BECKNER 477-4994
MONTREAL TRUST 386-2111

2 LOTS REMAINING SERVICED, 3M CIRCLE ON MINA AVE.
$30,000 - $31,500
CALL VIDCO 388-4232

ARDMORE PRIVACY
Over ½ acre lot with well drilled, lots of trees, forced to sell below cost. 758-1141 or 758-6308, Nanaimo.

SOOKE, 3 SPACIOUS SECLUDED wooded lots on excellent road. 2 to 3 acres from $22,000. Terms. 642-5508.

2½ ACRES TREED, PERC tested, large road frontage on Woodridge Pl. Easy terms. $34,500. 598-5701.

OVER ½ ACRE HOLDING property, parklike, future potential, 8 mile circle, $10,000. 598-5701.

271 LOTS FOR SALE

CUAULTA HEIGHTS

SEA AND CITY VIEWS TREED

13 serviced lots. Water, hydro, phone, cable. ¼ — ½ acre, 20 minutes from Victoria. Take Fulton Rd. off Sooke Rd., right on Bexhill to Cuaulta Crescent; or Walfred Rd. off Happy Valley Rd., then left onto Cuaulta Crescent.

BUILDERS TERMS AVAILABLE

Salesperson on site Sunday afternoon 2-5 p.m. For information or appointment, call Norm or Jill Sewell, 658-5713.

NORTH SAANICH 1 ACRE SECLUSION PIPED WATER
Beautiful serviced lots ranging from .99 to 1.64 acres. Excellent treed homesites. Municipal water, roads, street lights. If you buy one of these choice lots you automatically receive a 1/13th interest in the common area reserved for exclusive use of the owners and the treed band which GUARANTEES SECLUSION. Offered at $39,500. For details please call:
TED WALFORD BILL REMPLE
(24 Hrs.)
Residence Office Office Residence
598-1420 477-1841 658-5794
Block Bros. Realty Ltd.

ROOM AT THE TOP
To build your dream home on 2.33 acres at the top of Triangle Mountain — nothing but beautiful views, fresh air, and serenity. Water in and power close by, on paved road. To see this beautiful property at $39,000 MLS.

⅓ acre on paved road in Mill Bay area. Lot is in area of quality homes with beautiful seaviews and good access to main highway. Water supply available. $20,500. MARION BRADSHAW, 386-2955 or 477-4125. CENTURY 21 Mayfair Realty Ltd.

SUPERB VIEWS WESTERN COMMUNITY
SEA, HILLS, TREES. Within the 7 Mile circle of City Hall. 2.25 acres, a choice of building sites, city water. Priced to sell at $56,900. Think of a city lot at $30,000 PLUS and see what you get for the balance. View with
BRUCE BATEMAN 384-2827
THE PERMANENT 477-0141
THE PERMANENT

3 LEFT
Just 3 large lots left in the Gordon Head area on which we could CUSTOM BUILD your next home. Do some of the work yourself and save money. Buy direct from Known Builder.
Mrs. Pat Saulnier, Kasapi Const. Co. Ltd., 538 Dupplin Rd. at 386-6191 or res. 384-2197.

TOWNHOUSE PROPERTY
Located just off Bay St., this site is ready for an 8-unit complex. The price is $115,000 and YES, the owners will take trades and they will carry financing. For further information, CALL:
GRAYDON HOOKER 382-1258
MONTREAL TRUST 386-2111

ARDMORE AREA
.96 of an acre, beautiful treed level lot on secluded winding country lane. This lot is 140'x300' and must be seen to be fully appreciated. Close to 2 golf courses and beach. Ideal for building or holding property. Price $38,000. Call 386-3061 weekdays between 5:30pm and 7pm or anytime on weekends.

10-ACRE LOT
In a secluded high location near Sooke. Excellent investment property off Otter Pt. Rd. Only 1 mile past Kemp Lake Rd. This is one of three 10-acre minimum lots with good future potential.
NEIL RAWNSLEY 595-1507
MONTREAL TRUST 386-2111

LOT 7, DEERLEPE ROAD
Sooke
$19,900
101'x360' lot for building or mobile home. Water, hydro, paved road, perc tested, R2 zoned, one block to Sooke Harbour. Call Lorraine Strandlund at SAEC 382-9255 or 478-4671. MLS42293.

BEAUTIFUL DEAN PARK WATERVIEW lot. Forced to sell at below the replacement cost. Builder's terms. 477-6263.

TREED LOT, CLOSE TO schools and stores. Colwood area. 478-3229.

IN SIDNEY ON CALVIN AVE. off Bowerbank, 2 large fully serviced lots, $25,000 each. 656-2904

LARGE LOT, SHAWNIGAN BEach Estates, $14,950. Phone 746-4965.

IRREGULAR SHAPED LOT, Wordsworth St. Builder's terms. Offers on $30,000. 477-6715.

273 PROPERTY FOR SALE

DEEP BAY, SECLUDED 5.42 acres, excellent soil, fruit and nut. 66 ft. waterfront. Community water and spring, hydro next door. Not in land freeze. Asking $59,900. 479-5926, 468-9484.

5 ACRES LAND, BASEMENT started for three bedroom house, good well, paved roads, 5 minutes to school, post office and store. Phone 248-6361.

8.9 ACRES, SOOKE AREA. $59,500. Phone 642-5596.

274 PROPERTY WANTED

WATER VIEW LOT WANTED in Brentwood Bay/Sidney area, for a summer home. I do not require waterfront — only waterview. Approx. 100'x150' deep. Kindly write or phone collect after 3 p.m. to L. Zacks, 6776 Granville Street, Vancouver. 261-0688.

CITY BUILDING LOT REquired for single home, duplex. FREDDY STARKE, 595-1175 or BOB KOHLRUSS, 383-4739, or 386-6164, CASTLE PROPERTIES LTD.

DEVELOPMENT PROPERTY REQUIRED!!
DOUG POSKITT 386-3124
Seaspray Properties Ltd.

CASH FOR
Land for development for subdivision, lots in the Victoria area. Kasapi Construction, 386-6191.

PROPERTY WANTED
For subdivision now or future, with or without buildings. Phone 658-8846 or 652-1777

280 ACREAGE FOR SALE AND WANTED

2 ACRE LOTS
$295 DOWN
$295 MONTHLY
Beautifully treed, level lots located in the MillBay/Cobble Hill area. The $24,500. price includes paved roads, domestic water service and approved septic sites. Mobile homes welcomed. Terms based on 11% interest on $24,205. amortized over approx. 12½ years. For further details please call Rick at Douglas Hawkes Ltd. 384-7128 Office, YR8-8720 Mobile, 721-5161 Victoria Res.

PROPERTY OWNERS IF YOU HAVE
Subdividable acreage in the Greater Victoria area? I have a bonified purchaser. Please call 478-5561 (Office) Pager 388-6275 #2764, 474-2744.
PIERRE BERUBE
Block Bros. Realty Ltd.

280 ACREAGE FOR SALE AND WANTED

10 ACRE LOTS
$35,900 - $51,900
35 — TEN ACRE LOTS, ALL WELL TREED, SOME WITH GOOD VIEWS. LOCATED IN METCHOSIN AREA. APPROX. 20 MINUTES FROM CITY. BUILD YOUR HOME NOW OR HOLD AS INFLATION FIGHTER, ACT QUICKLY WHILE SELECTION IS GOOD. CALL ANYTIME FOR ADDITIONAL INFORMATION ABOUT THE PROPERTY AVAILABLE, FINANCING.
EXCLUSIVE WITH:
GALE CHRISTENSON
477-0191 477-7047
JACK WITHAAR
384-8001 478-5208
ROYAL TRUST

ALL READY FOR BUILDING
10.06 Acres in beautifully timbered area. Roads formed, approach in, building site levelled, deep well sunk producing 28 gallons per minute. Approved plans for strata-title duplex available.
A REAL DEAL AT
$49,500
Call DON ROBBINS
384-9072
david burr ltd. 384-9335

Old Cowichan Lake Road, 4.2 Acres
May be good place for mobile home. Nicely treed, good for horses. Asking price $24,500.
Bill Palfrey or Lloyd Ellis
Island Homes
Realty Ltd., 386-7545.

OFF MALAHAT DRIVE ON ROCKY MOUNTAIN RD.
16 miles from City Hall on paved road. Ten acres of seclusion with spectacular sea and mountain views from building site. Hydro and strong bore hole. Approximately 500 feet sea front. Call 598-8557 evenings and weekends. $60,000. firm. No agents.

ACREAGE NEXT TO WATERfront, beautiful views. Waterfront with acreage. Panoramic views. Greater Victoria area. From $49,500 to $117,500. George Breiter, 478-8493. British American Realty Ltd., 385-1431.

REQUIRE SUBDIVIDABLE property on Vancouver Island. 10 to 100 acres.
388-7557 Ben Greig 381-6766
Capital City Realty Ltd.

.85 ACRE, PASTURE, FENCED and cross fenced. Drilled well, pump, pump house. Quiet road. ½ mile to sea. Birch Rd. Deep Cove. $31,000. 478-5617

35 ACRES, ZONED 5 ACRE average, 5 minutes to new hospital, 4 bedroom house, $235,000. 479-9940.

10 ACRES OF GOOD SOIL-$39,800.00. 6 miles south of Duncan. 388-6876.

10 TREED ACRES ON SOUTH base of Mount Newton. Hydro lines and dug well. Offers. 652-1554.

A Wrap Shirtdress!

9060
8-20
by Marian Martin

Slim, trim, terrific—it's the shirtdress wrap with plenty of fall snap-and-go! A snap to sew—no waist seam, fitting problems, fussy details. Send now.

Printed Pattern 9060: Misses Sizes 8, 10, 12, 14, 16, 18, 20. Size 12 (bust 34) takes 3 7/8 yards 45-inch fabric.

$1.50 for each pattern — cash, cheque or money order. Add 25¢ for each pattern for first-class mail and handling. Send to: Victoria Press Ltd., Pattern Dept., 109 Crockford Blvd., Scarborough, Ontario, M1R 5B4. Print plainly pattern number, your name, address.

CUT CLOTHING COSTS with our NEW FALL-WINTER PATTERN CATALOG . . . sew a new wardrobe for less $$$. Free $1.50 pattern coupon. Catalog, $1.

107-Instant Sewing $1.50
127-Afghans 'n' Doilies . . . $1.50
128-Patchwork Quilts . . . $1.50
129-Quick/Easy Transfers . $1.50
130-Sweaters-Sizes 38-56 . $1.50
131-Add a Block Quilts . . . $1.50

285 UP ISLAND PROPERTIES

malahat realty ltd.
P.O. Box 40
Mill Bay, B.C.
743-5525

3 BDRS. ALMOST ½ ACRE REDUCED
Modern full bsmt. well kept home on quiet street with all services in. Sundeck, carport, fireplace, 1½ baths. Excellent garden established in landscaped rear yard. Cowichan Bay area south of Duncan. Vendors have reduced the asking price by $4000 and this good family home is now only $59,500.

We have a good selection of bldg. lots priced from $27,500-$18,000 in the Shawnigan-Mill Bay area. Also 10 acres with some marketable timber on at $60,000.

MILL BAY SEAVIEW
Very attractive and well lanscaped park like ½ acre of good seaview complete with approx. 12 fruit trees, 12x24 greenhouse, 20'x24 insulated and heated garage/workshop. Approx. 900 sq. ft. 2 bdrm. home with oil fired hot water heating and 1 yr. old slow burning wood stove in the large living room. A well arranged kitchen, bathroom and utility room complete this convenient home and a sundeck allows you to enjoy the fine seaview. Realistically priced at $65,000. Don't delay seeing this good seaview property. Usually sells quickly.

¾ ACRE PRODUCTIVE MINI FARM
4 bdrm. home attractively sited amongst trees with exceptional growing soil and water supply. Home has compact kitchen, large dining-living room area with fireplace. Greehouse, barn and metal garden shed. Previous owners had chickens, turkeys and goats. Ideal for the growing family near school bus route. Vendors have moved and are desirous of a quick sale. Asking $69,900.

3 LOTS FOR $31,900
Small separate lots in Shawnigan Village on community water system with possible future lake view. Vendors anxious. For more information on the above please contact
LISA MADIGAN
746-6990
TOM BURDGE 743-9398

Hobby Farm — Duncan Lush 4.13 Acres
Quiet and SECLUDED location, very ATTRACTIVE older style home, completely modernized and updated, has over 1400 sq. ft. on main floor with 2 bedrms., 20x16 LR with open beams, huge kitchen, luxurious master bedrm. with en-suite incl. JACUZZI tub, 2 bedrms. and bath upstairs. DOUBLE WINDOWS. Outbuildings include: barn, boathouse, double garage with workshop. Lush green pasture land, fruit trees, 1 acre man-made LAKE. A very exceptional property!
$105,000
JERRY MIREAU
477-7291 (Bus.) 477-4070 (Res.)
D. F. H. REAL ESTATE LTD.

REGISTERED MINI FARM
This 3.85 acre mini-farm is not your usual hobby farm as it has shown enough revenue to qualify as a producing farm. Large barn with 4 stalls plus tack room and cold room. Lighted riding ring, cross fenced, chicken coop, utility shed, hog pen, dugout. Plus a modern 3 bedroom home of over 2,000 sq. ft. on one level, with a well manicured lawn and 18' diameter above ground swimming pool. Perfect for the energetic family wanting a farm life with all the conveniences. Asking $139,000. Location Mill Bay. MLS.
477-0191 DALE YOUNG 743-5119
GALE CHRISTENSON
477-0191 477-7047
Royal Trust

$84,900 COBBLE HILL
Just listed a 2 yr. old family home in a treed setting on a one acre property. 3 bedrooms, cozy living room with heatilator fireplace, large dining room, spacious kitchen, 3 pce. bath off master bedroom. Lower level contains large rec. room with fireplace, double garage and 30'x7' workshop area. Other features include dishwasher, gaburator, extra insulation, thermopane windows, screens, fenced property, garden shed. Large sundeck. Well worth viewing at this price. MLS.
477-0191 DALE YOUNG 743-5119
GALE CHRISTENSON
477-0191 477-7047
Royal Trust

2 ACRE LOTS
$295 DOWN
$295 MONTHLY
Beautifully treed, level lots located in the MillBay/Cobble Hill area. The $24,500. price includes paved roads, domestic water service and approved septic sites. Mobile homes welcomed. Terms based on 11% interest on $24,205. amortized over approx. 12½ years. For further details please call Rick at Douglas Hawkes Ltd. 384-7128 Office, YR8-8720 Mobile, 721-5161 Victoria Res.

10 ACRES SOUTHWEST OF Duncan, suitable for small holding, view of mountains, creek close by, price $42,500.

27 acres of land, northeast of Duncan, suitable for potatoes or blueberries, $110,000.

16 unit motel, ½ block off #1 highway, ½ housekeeping and ½ sleeper units, $310,000.
Please phone C.L. Evoy at 746-6362 for appointment to view or call office, 748-3156. Duncan Realty Ltd. #1-300 Brae Rd. Duncan.

LADYSMITH
1.877 ACRES — SEAVIEWS
With good building site and shallow well possible. Quiet Seclusion.
ROBERT FARRELL
Seaspray Properties Ltd.
386-3124

6296 FAIRVIEW WAY DUNCAN
Pride of ownership is evident in this 4 bedroom home, located in a quality family subdivision, 4 pce. 3 pce. and 2 pce. lavatories, basement 85% finished, rec room has antique style parlor stove, laundry room has folding table, large sundeck, garage, landscaped yard, fridge and stove included.
Call Gerry Howse, 748-4023
Capital City Realty Ltd. 388-7557

OLDE FARM
Near Duncan approx. 31.6 hectares (79 acres) about ½ in hay production. Older character home (renovated) and a year round creek. Some timber. Asking $230,000. For more information contact Dave Moss, 746-6517, Nanaimo Realty, 435 Trunk Road, Duncan B.C. 746-6177.

OWNER ANXIOUS TO SELL REDUCED TO $54,900
6296 Fairview Way, Duncan. Four bedroom home in quiet family subdivision — low rate mortgage, finished basement drive by today. Call Gerry Howse 748-4023 or Capital City Realty Ltd. 388-7557.

.49-ACRE LOT ONLY $8,900
Lovely lot in the beautiful Winchesea Estates near Nanaimo. For details call
652-2594 Ron Kerfoot 479-1667
J.H. Whittome & Co. Ltd.
Royal Oak Branch

285 UP ISLAND PROPERTIES

Live and Earn
Corner store on Highway A X Rds. No competition within 2KM. 4 bedroom living quarters at rear of store. Situated on .18 hectare commercial zoned land. Good potential. Asking $98,000. Contact Dave Moss. 746-6517.

A License To Print Money
Neighbourhood grocery store on busy road with rapid turnover and high volume. Excellent profit picture. Cash and carry. No large account. Could be operated by energetic couple. Spacious 3 bedroom, 2 bathroom living quarters. Very close to business area and schools. For details please contact. Min Duke evenings and weekends 748-8330. Nanaimo Realty (Duncan) Ltd. 435 Trunk Rd. Duncan, BC. V9L2P5, 746-6177.

Attention Developers
1.2 acres in Duncan with access to 2 streets. In plan for zoning to 3 storey apartment or townhouses. Priced at $170,000. For particulars contact Lorne Campbell at Duncan Realty Ltd, 748-3156 or 746-6559.

3.3 TREED ACRES
Small quality home, ideal for future expansion, 2 bedrooms, 2 baths, wood stove, oak floors, plus separate 2 car garage and large insulated workshop. $67,500. Meredith Rd. Mill Bay. 743-2845.

RENT TO OWN
3 Bdrm townhouse plan condo, near Esquimalt Plaza. Low price, ideal with 1st. family home grant.
BOWDEN REALTY 383-5524

THREE ADJOINING LOTS CITY OF DUNCAN
$65,900
Call Gerry Howse, 748-4023, Capital City Realty Ltd. 388-7557.

COURTENAY AREA, ½ ACRE lakefront lot, mountain view. Ideal for summer home and ski cabin. Ready to build on. Private sale. $12,500. 112-338-5152.

3 YR. OLD 3 BEDROOMS, 2 baths, 2 fireplaces, thermopane, well insulated, many other features, Cobble Hill area, $55,500. To view 743-5685.

FOR RENT IN PORT ALBERNI. Building light industrial area. 2000 sq.ft. with overhead crane and pit. 752-3629

27 MOUNTAIN ACRES OVERlooking Cowichan Bay, southern exposure. 112-748-8944 Duncan.

QUALICUM, LOVELY TREED lot in area of good houses, for sale by owner, $14,500. 479-4727.

FOR SALE BY OWNER, 3.4 acres desireable seaview land, Cherry Point. $47,500. 743-5434.

290 FARMS FOR SALE AND WANTED

NEAR DUNCAN
40 acres with beautiful river frontage, approx. ½ cleared, balance in natural state. Renovated 4 or 5 bedroom home (including self contained suite in basement), 3 bathrooms, large living and diningrooms. Have a look at this very attractive property.

Also 11.86 acres adjoining the above 40 acres. Maybe bought together with or separate from the 40 acres.
Contact Harb Bains, 743-5180.
Malahat Realty Ltd.
Box 40 Mill Bay.
743-5525.

SMALL FARM WANTED
Up to ten acres within twenty-five miles of Victoria. Condition of buildings not too important. Please call:
JOHN SHAVER 382-9444
National Trust 595-2121

25 ACRES
Hobby Farm, pond, timber, privacy, 2,000' road frontage, North Saanich. $12,000 per acre. Victoria Press Box 113.

HOW TO WRITE A GOOD CLASSIFIED ACTION AD

1—IT'S BEST to start your ad with the name of the article or service you have to offer. If you have an apartment, room, etc., for rent, or property for sale; start your ad with the location.

2—BE CLEAR. Readers respond more quickly and favorably by giving complete, definite information. Always include the price in your advertisement.

3—MAKE IT EASY for the reader-prospect to reach you. Always give your telephone number or your name and address. If you do not have regular hours, state a preferred time for the prospect to get in touch with you.

4—PLAY SAFE. You get the greatest reader attention by using consecutive insertions. A six-day order is best and costs less, and you can, of course, stop your ad as soon as you get the results you want. You pay only for the days your ad appeared. Lower yearly rates are available to those who wish to keep their services or products before the public.

5—PLACE YOURSELF in the reader's position and ask yourself what you want to know about your offer. The answer you give will make a good Want Ad.

6—GIVE YOUR PROSPECT every inducement you can with good copy. Classified action ad readers have the money and are already interested in buying the merchandise or service you have to offer; the details and information you give are the most important.

7—TO PLACE YOUR AD, call 386-2121, your direct line number to fast Want Ad action. A courteous, efficient advisor will be glad to help you word and place your order. And remember, Classified Action Ads afford you the most complete coverage. Telephones are open 8:00 a.m. to 6:00 p.m. Monday through Friday, 8:00 to 5:30 p.m. Saturday. Don't allow the reader to speculate.

293 GULF ISLAND PROPERTIES

CANADA TRUST GULF ISLANDS DIVISION
Something for everyone — ocean fronts, oceanviews, treed lots, acreages, cottages, retirement homes. A good selection on most islands. Write or call JIM LEAKE — Tsawwassen 943-7862, North Pender Island 629-3464, Office 278-3531, 6380 No. 3 Road, Richmond, B.C. V6Y2R3.

294 MAINLAND AND OUT OF PROVINCE PROPERTIES

MONTANA RANCH ESTATE, reduced to sell. 1,000A. with 200A. river bottom, wildlife, new buildings, including large house, shop. $235,000. Terms. Orcutt, 13017 15th SW, Seattle, Wash. 98146. 206-246-3914.

16 ACRE PROPERTY, LEVEL, treed, view, 4 miles to Prince George, good holding property. Full price $26,900. $2000 down, easy terms. 477-7720.

Deaths and funerals

305 DEATHS and FUNERALS

COLLINGS — Passed away in the Royal Jubilee Hospital on Friday, September 21, 1979, Squadron Leader (retired) Ashton Herbert Collings, aged 69 years, a native son of Esquimalt. He leaves his loving wife, June; 1 daughter, Patricia and 2 grandchildren, Kevin and Susanne, all of Victoria.

Prayers will be offered at Queen of Peace Church, 849 Old Esquimalt Rd., on Monday, September 24, at 7:30 p.m. Mass will be celebrated in the Church on Tuesday, September 25, at 11:00 a.m. with Father McNamara, Celebrant. Interment following at Hatley Memorial Gardens, Colwood, B.C. In lieu of flowers friends may contribute to the Vancouver Island Kidney Patients Association, P.O. Box 5145, Postal Station B, Victoria. McCall Bros. in charge of arrangements.

COLLINS — "Absent from the body, present with the Lord." Passed away in Victoria on Saturday, September 22, 1979, Mrs. Catherine Cuthbertson Collins, of No. 205-1050 Richardson Street, born in Ayrshire, Scotland, and a resident of Victoria since 1946. She leaves her loving husband, Judge; three brothers, Robert and John Laurie of Trail, B.C., and Thomas Laurie of Vancouver; two sisters, Mrs. Mary Bowkett and Miss Elizabeth Laurie, both of Victoria.

Funeral service on Wednesday, September 26 at 1:00 p.m. in McCall Bros. Chapel, Johnson at Vancouver Streets. Interment to follow at Royal Oak Burial Park. Flowers are gratefully declined. If desired, donations may be made to the Gideon Bible Society by phoning McCall's at 385-4465, or to the British & Foreign Bible Society, c/o the Canadian Bible Society, 593 Richards Street, Vancouver.

GAMBLE — Mr. Lotan Gamble, resident of Cedar, B.C. passed away suddenly in Nanaimo Hospital, Saturday evening, September 22, 1979. Born at Selley Bay, Ontario, Mr. Gamble had been a resident of Cedar for 33 years and was 79 years of age. He homesteaded at Fort St. John before coming to Nanaimo where he was employed in the logging industry for over 20 years. Predeceased by his daughter, Agnes in 1943; he is survived by his wife, Mary at home; three sons, Bob, Gold River, Jim and Tom, at Cedar; two daughters, Marie, Victoria and Belle at Ladysmith; eight grandchildren; one brother, Ward Gamble, Watertown, New York; two sisters, Keitha Berry and Hazedl Coulter, both in Ontario.

Funeral service will be held in The Chapel of Mount Benson Funeral Directors, 125 Wallace Street, Nanaimo, B.C. Wednesday morning, September 26, at 11:00 a.m., Capt. Ralph Hewlett of the Salvation Army will officiate followed by Cremation. Flowers are gratefully declined, if friends so wish, donations in Memory of Mr. Gamble may be made to the Salvation Army, 19 Nicol Street, Nanaimo, B.C.

GRANT — Suddenly on September 18, 1979, Mr. Peter Wilson Grant, age 41 years, born in Regina, Saskatchewan. He leaves his loving wife, Jean, at home; daughters, Barbara and Stephanie; brothers, Michael, Denys and Tim; sisters, Valerie, Ann and Susan; his mother, Mrs. Jean Grant; six nephews and four nieces. Predeceased by his father, Canon Leslie L. Grant.

Service in the St. Andrews Anglican Church, 9686 Third Street, Sidney, B.C. on Tuesday, September 25, 1979, at 1:00 p.m. Rev. Andrew Gates officiating. Arrangements by the Sands Funeral Chapel of Roses, 9838 Fourth Street, Sidney, B.C. Flowers gratefully declined, friends may make donations to the B.C. Heart Foundation, 1008 Blanshard Street, Victoria, B.C.
SANDS — SIDNEY

ELLIOTT — (nee Hicks) On September 21, 1979, Doris Clara Elizabeth, beloved wife of Kenneth I. H. Elliott of Victoria. Survived by one daughter, Mrs. K. (Patricia) Elliott, Coquitlam; two grandchildren, Lisa and Jake; one brother W. Vivian Hicks, Victoria. Doris was a native of Esquimalt.

Memorial service Tuesday, September 25, at 2:00 p.m. in St. Matthias Anglican Church, 600 Richmond Ave. Canon W. E. Greenhalgh officiating. Cremation. In lieu of flowers donations to the B.C. Cancer Society would be appreciated. Arrangements through the Memorial Society of B.C. and FIRST MEMORIAL SERVICES Ltd.

HAGEL — In hospital in Victoria on September 21, 1979, Mary Hagel, beloved wife of Robert P. Hagel of 4606 Vantreight Drive, born in London, England and resident here since 1956. She also leaves two daughters, Dana Hagel of Nanaimo and Carol Allan of Victoria; one son, Robert of Victoria and her mother, Mrs. M. Stafford of Victoria.

Funeral service in McCall Bros. FLORAL CHAPEL, Johnson at Vancouver Streets, on Tuesday, September 25, at 3:00 p.m. followed by Cremation.

HAGEL — Suddenly, in Calgary, Alberta, on September 20, 1979, Victor Lawrence Hagel, age, 17 years, born in Regina, Saskatchewan, late residence, 39 Fenton Road, Calgary, Alberta. He leaves his loving parents, Larry and Shirley Hagel, 992 Haslam Ave., Langford, B.C.; sister, Lynette; brother, Darin, at home; grandparents, Mr. and Mrs. Nick Mickel, Estevan, Saskatchewan; aunts, uncles and cousins in Saskatchewan. Victor attended Glen Lake Elementary School, graduated from Belmont Senior Secondary School in June, 1979 and was employed by the Comanche Drilling Company, Calgary, Alberta.

Prayers will be offered in Our Lady Of The Rosary Church, 798 Goldstream Ave., Langford, B.C., on Monday, September 24, 1979, at 7:00 p.m. Mass will be celebrated in Our Lady Of The Rosary Church, on Tuesday, September 25, 1979, at 11:00 a.m. Rev. Father W. J. O'Brien Celebrant. Arrangments by the Sands Funeral Chapel of Heather, 317 Goldstream Ave., Colwood, B.C. Interment in the Hatley Memorial Gardens.
SANDS — COLWOOD

HALE — On September 21, 1979, Isabel, beloved wife of Walter Hale of Victoria in her 79th year. Survived by one son Douglas, Coquitlam; three grandchildren, Stephen Douglas, Vancouver and Doris and Christopher Longley, St. Catherines Ontario; one brother Edward Walker, Gateshead England.

Graveside service Tuesday, September 25, at 1:00 p.m. in Hatley Memorial Park. Rev. Charles McKnight officiating. In lieu of flowers donations to the B.C. Cancer Society would be appreciated. Arrangements through the Memorial Society of B.C. and FIRST MEMORIAL SERVICES Ltd.

KIBSGAARD — On September 22, 1979, Jens Peter Kibsgaard, aged 85 years. Predeceased by his wife, Annie Kibsgaard in 1945, he is survived by one son, Carl C. Kibsgaard of Victoria; four daughters, Mrs. Ed (Mary) Lanoue, Mrs. W. (Joan) Gustafson and Mrs. D. (Theresa) Randle of Victoria and Mrs. G. (Doris) Ayles of Dartmouth, Nova Scotia, 11 grandchildren and two great-grandchildren.

Funeral service will be held in Hayward's Thomson and Irving Chapel on Wednesday, September 26, 1979 at 11:00 a.m. Interment in Royal Oak Burial Park.

305 DEATHS and FUNERALS

SMITH — Peacefully at her residence, 1645 Wiffen Spit Road, Sooke, B.C., on September 21, 1979, Mrs. Marguerita Smith, age 51 years, born in West Vancouver, B.C., and had been a resident of Sooke, B.C., for the past 10 years, formerly of Stewart, B.C. She leaves her loving husband, Ron; sons, Richard and Robert, Sooke, B.C.; two brothers, Harold Sangster, West Vancouver, B.C., Gordon Sangster, Sechalt, B.C.; three sisters, Mrs. Audrey Steel, Bedwell Bay, B.C., Mrs. Dorothy Junck, Orillia, Ontario, Mrs. Hazel Pickering, West Vancouver, B.C.; nieces and nephews.

Service in the Sands Funeral Chapel of Heather, 317 Goldstream Avenue, Colwood, B.C., on Thursday, September 27, 1979, at 1:00 p.m., Rev. John Bell officiating. Flowers gratefully declined, donations may be made to the Respiratory Technology Dept., Royal Jubilee Hospital, 1900 Fort Street, Victoria, B.C.
SANDS — COLWOOD

TAYLOR — On September 21, 1979, Mrs. Mary Elizabeth (Betty) Taylor, age 41 years, born in Belfast, North Ireland and had been a resident of Victoria, B.C. for the past 6 years, late residence, 4342 Parkside Crescent. She leaves her loving husband, Tom, at home; sons, John and daughter-in-law, Kim, Edmonton, Alberta, Tom, at home; daughter, Joanne, at home; sisters and brothers-in-law, Gladys, Holywood, North Ireland, Clara England, Jack and Vera, England, Jim and Moureen, Samuel and Joan, Jim and Margaret, North Ireland, Jim and Molly, Ontario., and all her many friends and neighbours who were so kind during her illness, they are in the families thoughts.

Service in the Sands Mortuary Limited "Family Chapel of Memories" 1803 Quadra Street, Victoria, B.C. on Tuesday, September 25, 1979, at 1:00 p.m., Rev. Dr. J. L. McLean officiating.
SANDS — VICTORIA

Heavy are our hearts today,
Memory brings you
back once more,
To the time when you were with us,
To the happy days of yore.

309 IN MEMORIAM

TURNEY — In memory of our loving father and husband, Robert L. Turney.
Our family chain has been broken
A link from it's chain stolen
But in our hearts you are there to stay.
If we could have one wish come true, to be,
See and talk to you
But God took you at his command.
One day we will all be on his demand.
—Always remembered by loving wife and four children.

RICKINSON - In loving memory of a beloved husband and father, Stanley Rickinson who passed away suddenly September 18, 1968.
"HOME IS THE HUNTER"
Always remembered with great love and respect by his wife Agnes, son Tom and daughters Raynette and Colleen.

THEY SHALL GROW NOT OLD AS WE WHO ARE LEFT GROW OLD, AGE SHALL NOT WEARY THEM, NOR THE YEARS CONDEMN, AT THE GOING DOWN OF THE SUN, AND IN THE MORNING, WE WILL REMEMBER THEM.
WITH GRATITUDE, SANDS

310 FUNERAL DIRECTORS

McCall's

MONDAY
COLLINGS
Mr. Ashton Herbert
PRAYERS 7:30 p.m.
QUEEN OF PEACE CHURCH

TUESDAY
COLLINGS
Mr. Ashton Herbert
MASS 11:00 a.m.
QUEEN OF PEACE CHURCH
HAGEL
Mrs. J. Mary
3:00 p.m. FLORAL CHAPEL

WEDNESDAY
GRAHAM
Mr. David Spence
3:00 p.m. FLORAL CHAPEL
PRIVATE CREMATION
NICHOLS
Mr. Lionel Arthur

McCALL BROS.
Funeral Chapels
JOHNSON AT VANCOUVER STREETS
For Funeral Information
Phone 385-4465

Sands

COMMUNITY CHAPELS DEDICATED TO SERVING Vancouver Island Families

HERE WHEN YOU NEED US

Your Seven Community	Chapels
VICTORIA	388-5155
SIDNEY	656-2932
COLWOOD	478-3821
DUNCAN	746-5212
LADYSMITH	245-2331
NANAIMO	753-2032

We Care About Vancouver Island Families

Sands

FIRST MEMORIAL SERVICES
Serving the Public and Exclusive Area. Undertakers for the Memorial Society of B.C. 658-5244.

310 FUNERAL DIRECTORS

Haywards (B.C. Funeral Co.)
Thomson & Irving
Funeral Chapels
1625 Quadra St.
386-3505

CUNNINGHAM FUNERAL CHAPEL
1155 FORT STREET
Phone 384-5512 or 384-8626
Offering dignified moderate service for all. Geo. S. Cunningham, owner, manager.

311 MONUMENTS

STEWART MONUMENTAL WORKS LTD.
ESTABLISHED 1896
Marble fireplace and tabletops.
1403 May St. 384-3452
Memorial of Distinction

Mortimer's Monuments
383-6421
709 KINGS RD. (at Douglas)
FOUNDED 1877

NOTICE TO CREDITORS IN THE MATTER OF THE ESTATE OF GEORGE JOHN CHAMBERLAIN, DECEASED late of #29-635 Superior Street, City of Victoria, Province of British Columbia.

NOTICE IS HEREBY GIVEN that creditors and others having claims against the estate of the above-named deceased are required to send particulars of the same to the Executors, in c/o Mrs. Dorothy G. Fetterley, 610-1070 Douglas Street, Victoria, British Columbia, on or before the 25th day of October, 1979, after which date the assets of the said estate will be distributed having regard only to such claims of which the said Executors shall then have had notice.

DATED at Victoria, British Columbia, this 19th day of September, A.D. 1979.

DOROTHY G. FETTERLEY
Solicitor for the Executors of the above estate.

BRITISH COLUMBIA HYDRO AND POWER AUTHORITY
Invites tenders for —
Supply labour and material for the installation and supply of a "Litton" fence type security system at Victoria Gas Plant.
Reference No. Q9-3885
Closing Date: 17 October 1979
Supply sand and gravel on an 'as required' basis for the Victoria Gas Dept. for the period 1 November, 1979 to 31 October, 1980.
Reference No. Q9-3890
Closing Date: 10 October, 1979
Electrical Distribution Line Construction and Reconductoring, at Osborne Bay, Crofton, B.C.
Reference No. Q9-3865
Closing Date: 17 October, 1979.
Sealed tenders clearly marked as above-referenced will be received in Room 1026, B.C. Hydro and Power Authority Building, 970 Burrard Street, Vancouver, B.C. V6Z 1Y3 until 11:00 A.M. local time, closing dates as above.
Details may be obtained from the office of the Purchasing Agent, 10th Floor, 970 Burrard Street, Vancouver, B.C. V6Z 1Y3, telephone 663-2577 and 663-2560.

NOTICE TO SUPPLIERS
Sealed tenders will be received by the undersigned for the supply of Air Cooled Computer Room Air Conditioners to the British Columbia Systems Corporation, 3400 Davidson Street, Victoria, British Columbia. Specifications, forms of tender and detailed instructions to bidders are available to Refrigeration Equipment Suppliers at the office of:
Peter H. Neijmeijer, Architect
1525 Amelia Street
Victoria, B.C. V8W 2K1
A returnable deposit of fifty dollars ($50.00) is required for each set of tender documents. Tenders must be good for thirty (30) days from tender closing date. Tenders must be accompanied by a certified cheque in the amount of ten per cent (10%) of the bid amount which binds the tenderer and accompanied by a written guarantee that the bidder will, within the required time, enter into a formal contract with the British Columbia Systems Corporation. The lowest or any tender will not necessarily be accepted. Tenders must be made out on the forms supplied by the Architect, addressed to the undersigned and must be in the hands of the undersigned by 2:00 p.m. local time, Tuesday, October 9, 1979.
Mr. Gordon A. Spring
Manager Contracts and Purchasing
British Columbia Systems Corporation
1112 Fort Street
Victoria, B.C. V8V 4V2

IN THE PROVINCIAL COURT OF BRITISH COLUMBIA IN THE MATTER OF THE PROTECTION OF CHILDREN ACT R.S.B.C. 1960 — Chapter 303, and Amendments thereto and IN THE MATTER OF THE CHILDREN Sharon Jack, Sandra Jack
NOTICE OF SUBSEQUENT HEARING

TO: Joyce Smith of 92 Etiene, Brentwood, B.C.

Take notice that on the 27th day of September, 1979, at 9:30 o'clock in the forenoon, a hearing will take place at the Provincial Court at 2020 Cameron Street, Victoria, British Colmubia, to review the Order made by Judge L. C. Brahan on 26/7/79, under the Protection of Children Act at which time, the children Sharon Jack, born 24/05/69, and Sandra Jack, born 14/08/70, were "returned to their parents . . . subject to inspection and supervision by the Superintendent and such order to be reviewed in this court on the 27th of September, 1979."

And further take notice that if the Judge finds the said children are still in need of protection he may make an order under Section 8(9) (a):

(i) That the children be returned to their parent or other person having actual custody at the time of apprehension subject to inspection and supervision by the Superintendent for a period not exceeding twelve months; or

(ii) That the children be committed temporarily to the care and custody of the Superintendent for a period not exceeding twelve months as in the circumstances of the case he considers advisable; or

(iii) Subject as hereinafter provided that the children be committed permanently to the care and custody of the Superintendent.

And further take notice that at this hearing the Superintendent will recommend that:
(a) a further order be made under Section 8(9) (a) (k), for a period not exceeding twelve months, or (b) that no further order be made, or
(c) that the existing order be terminated.

And further take notice that if an order is made for the temporary committal of the children to the care and custody of the Superintendent, the Judge may make an order that you pay maintenance as provided under Section 34a (2) of the Act.

PLEASE BE ADVISED THAT:
(a) you are requested to be present at the hearing
(b) you have the right to be represented by legal counsel
(c) an order may be made in your absence
(d) you have the right to appeal any order within 30 days from the date the order is made.

Dated at Victoria, British Columbia, this 28th day of May, 1979.

E. Erfanifar
for the Superintendent of Child Welfare.

Capital Scene

Victoria and District Canadian Diabetic Association, 8 p.m. Wednesday, Sept. 26, nurses' residence, Victoria General Hosptial.

Saanich International Folk Dances, beginners classes, 8:30 p.m. Wednesday, Sept. 26, Gordon Head Hall, 4146 Tyndall.

Linden Singers, a new mixed choir, seeks singers for all sections. Director, Frances Pollet. Rehearsals Wednesdays starting Oct. 10. For audition call 592-4357 after 5 p.m.

Greater Victoria Public Library, pre-school story time, 2 p.m. Wednesday, Sept. 26, Esquimalt Branch Library, 1153 Esquimalt and McClung Branch, 3950 Cedar Hill Road.

B.C. Chartered Accountants' Wives Club, Victoria Chapter, coffee party for members only, 10:30 a.m. to 1 p.m. Wednesday, Sept. 26., 454 Newport.

Esquimalt Golden Age Club, 1 p.m. Wednesday, Sept. 26, Esquimalt Recreation Centre, 527 Fraser.

Old Time Round Dance, 8 to 11 p.m. Wednesday, Sept. 26, Centennial United Church.

Victoria Health Cricle, 7:30 p.m. Wednesday, Sept. 26, Self-Heal Herbal Centre, 1221 Wharf.

Victoria Minus One Club, social and birthday party, 8 p.m. Wednesday, Sept. 26, Elks Hall, 732 Cormorant.

Profound Mystical Meditation, free introductory lecture, 8 p.m. Wednesday, Sept. 26, Board Room, Red Lion Inn, Douglas.

Embroierers Guild of Victoria, 7:30 p.m. Wednesday, Sept. 26, Sentinel Centre, 3861 Cedar Hill X Road. Guest Speaker, Catherine Mick.

Industrial First Aid Attendants' Association and the Victoria Branch, St. John Ambulance, first aid training session, 7:30 p.m. Wednesday, Sept. 26, St. John House Auditorium, 941 Pandora.

Victoria Ninety Club of International Toastmistress Clubs, 9:30 a.m. Wednesdays, Victoria West Community Y, 521 Craigflower.

Gordon Head Pre-school, program for three- and four-year olds, for futher information call Janice at 592-1719.

Victoria Horticulture Society, Geranium Group, 7:30 p.m. Wednesday, Sept. 26, Fireside Room, St. Luke's Hall, Cedar Hill Cross Road.

Charles Barber, MLA and Gordon Hanson, MLA, public accountability session, 7:30 p.m. Wednesday, sept. 26, Vic West Community Y, 521 Craigflower.

Crossword By Eugene Sheffer

ACROSS
1 Where — I?
4 Propane
7 Italian city
11 Coin of ancient Athens
13 Poet's word
14 War god
15 Hodgepodge
16 Deface
17 Huge
18 Wait on
20 A spice
22 Tokyo, once
24 Cringes
28 Food
32 Salted (Fr. fem.)
33 "— Nostrum"
34 Faucet
36 Real estate units
37 Size of type
39 Movies, today
41 Upright
43 Tiny
44 A tide
46 Maxim
50 Greedily eager
53 Biscay or Naples
55 Showy flower
56 Manufacture
57 Wood sorrel
58 Role for Robert Stack
59 Roman road
60 Aries
61 Goddess of infatuation

DOWN
1 Courts
2 Competent
3 Evening, in Paris
4 Kind of muffin
5 Ancient Syria
6 Pinnacle of glacier ice
7 Gershwin song hit
8 Harem room
9 Underworld god
10 Bank abbr.
12 Elvis Presley song hit
19 Netherlands commune
21 Lettuce
23 Canadian prov.
25 Word in Mark 15:34
26 Network
27 Soap-frame bar
28 Oriental nurse
29 Lake, in Italy
30 Persia
31 Make lace
35 Foot
38 Chemical suffix
40 Meadow
42 Biblical mountain
45 Rodent
47 Region
48 Pith
49 Being
50 French friend
51 Cistern
52 White House nickname
54 Sweet potato

Avg. solution time: 27 min.

FATAL AGA COB
ABOVE NAM AVA
TENON GRIFFIN
INDEEP REND
ERG SAL RISES
NAHA SALES
SETTLE OSCANS
LISPS OMER
HEROD REE ETO
IRON LESTER
DOUGLAS HAILE
ESS OUT OSCAR
SEE ADO STAGE

9-22

Answer to Friday's puzzle.

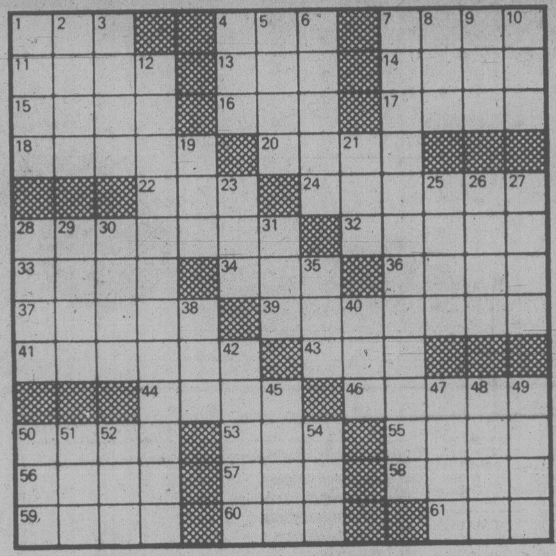

Don't let those leaves blow away

GARDENING
Hilda Beastall

During the past week the first partially yellowed maple leaves were noted being blown by passing traffic along the centre strip of Blanshard Street. Soon this will be the normal sight on our main streets, throughout the municipal parks and on every residential street having large leaf-losing trees.

On wet streets and sidewalks, fallen leaves are a traffic hazard which is the reason for municipalities collecting them. To recoup the cost of labor in gathering, these leaves are in some areas taken to the nearest park property where they can be stacked for composting with other park plant refuse. The heap of humus material which results saves dollars in purchased soil and soil improvers in spring.

This economical treatment of fallen leaves by some parks departments should be an example to home gardeners. Every garden which has growing plants of any kind needs humus added once or twice yearly.

In a garden with a vegetable plot which is expected to feed a family of any number, leafmould humus in the sowing and planting rows replaces some of that which was broken down the previous season by active soil organisms.

Because most plants need a wide range of plant nutrients, mixed leaves are most desirable. Within the home garden this is quite possible. However, if there is only one kind of street tree depositing dried leaves on your property, sweep them into a heap gratefully.

If the bulk is a problem in your size garden, it may be possible to run the lawnmower through the leaves on your patch of grass. Use the grasscatcher if you have one.

Sweep the grass with a cornbroom to remove larger pieces of leaves remaining; the brushing will do the grass nothing but good.

Shovel the broken-down leaves into old sacks to be stored in a dry place outdoors. Whole leaves should go into a wire enclosure and be trampled down to avoid their blowing around again. Soak them and add a scattering of garden soil to start decomposition. Add more leaves as they become available through fall.

If kept quite dry in a sack, whole leaves are useful in a frosty spell as protection for lower stems of plants like fuchsias. The dry broken-down leaves are good when dealing with small plants or young trees that have become loosened by winter winds or frosts.

Potting soils for house plants are often lacking in fine leafmould. If already broken down with several passes of the mower or rubbed through a fine sieve by hand, it will have a good effect with heavier types of rotted compost from the average garden heap in early spring. Fine fibrous root systems such as African violets, begonias and similar plants used in the house are especially benefited.

In certain types of gardens, the place for fallen leaves to remain is beneath the trees from which they have come. They may lie there where they fall if no small plants are present to be either smothered or rotted away by their dampness during winter.

But it is in the vegetable garden that soil nutrients become most quickly depleted, for it is here that we constantly remove plants or parts of plants while they are in full growth, nothing remaining in the ground for decaying into humus particles.

Often the portions that are composted for replacement are lacking some essentials. This is where mixed kinds of leaves from anywhere are beneficial material to add to the home compost which will be used for replenishing the plot in spring. Gather all you can get and benefit all ways.

City of Victoria
NOTICE

Notice is hereby given, pursuant to the Municipal Act, that the following properties will be offered for sale at public auction to be held in the City Hall, No. 1 Centennial Square, on Monday, October 1st, 1979 at 10:00 a.m., if delinquent taxes are not sooner paid:

Lot 9, Sec. B.F., Plan 237 (23 Menzies)
Lot 2, Sec. B.F., Plan 841 (38 Paddon)
Amd. Lot 47, Sec. Ffld., Plan 826A (604/606 Linden)
Lot 12, Sec. Ffld., Plan 161 (1252 Oscar)
Strata Lot 2, Sec. 74, Strata Plan 286 (102—1665 Oak Bay)
Lot 56, Sec. 75, Plan 433 (1333 Walnut)
Lot 12, Spring Ridge, Plan 182 (1515 Camosun)
Lot 1, Spring Ridge, Plan 13271 (2215/17 Chambers)
Lot 3, Subn. Lot 18, Plan 2369 (Vacant lot Cook & Grant)
Lot 14, Blk. 11, Sec. 48, Plan 858 (1274 Haultain)
E. Pt. Lot 14, Blk. 3, Sec. 8A, Plan 881A (1700 Emerson)
N. Pt. Lot 106, Blk 7, Sec. 4, Plan 132 (2546 Wark)
Lot 9, Sec. 4, Plan 29714 (Vacant lot Josette)
Lot 8, Sec. 4, Plan 29714 (Vacant lot Josette)
Lot 4, Blk. 3, Sec. 5, Plan 282 (620 Dunedin)

Mason A. Sheldrick
Municipal Collector

British Columbia Buildings Corporation

Invitation to Tender

Sealed Tenders, marked **"Janitorial Services"** for the following: 800 Viewfield Road, 9828 2nd Ave., Sidney, B.C., 965 Alston St., Spencer Building 1951 Cook St., Hangar #1 Pat Bay Airport, 2220 Keating X Road, & 760 Hillside Ave., Victoria, B.C. for a period of (2) two years will be received upto **3:00 p.m.** local time the **10th day of October 1979,** and those available at that time will be opened in public at **301 Menzies Street, Victoria, B.C. V8V 2G8.**

Tender documents may be obtained at the above address after **9:00 a.m.** on the **14th day of September 1979.**

Tenders must be filed on the forms provided, in sealed, clearly marked envelopes.

The lowest or any Tender will not necessarily be accepted.

Transport Canada Transport Canada

SEALED TENDERS for the project(s) or services listed below, addressed to the undersigned at 739 West Hastings Street, Vancouver, B.C., V6C 1A2, and endorsed with the project name and number, will be received until 3:00 P.M., Vancouver time on the specified closing date. Tender documents may be obtained at the office of the undersigned, Room 405, 739 West Hastings Street, Vancouver, B.C.

Project No. 2-E-23 — Site Development, Raised Counterpoise, Vortac Building, Electric Power Service and related work at Port Hardy Airport, B.C.
Closing Date: 3:00 P.M., Vancouver Time, October 11, 1979
Deposit: $25.00
Description of Work: This project involves the construction of access roads, footings and foundations, a raised Counterpoise as specified, and a Vortac building, complete with heating, air conditioning and power service, as specified.
Tender documents may also be seen at the Amalgamated Construction Association of B.C., 2675 Oak Street, Vancouver, B.C.; Construction Plan Services, 3785 Myrtle Street, Burnaby, B.C.; North Vancouver Island Construction Association, 101 Ironwood Rd., Campbell River, B.C.; Construction Association of Victoria, Victoria, B.C.; and Nanaimo Construction Association, Nanaimo, B.C.

INSTRUCTIONS

Deposit for plans and specifications must be made in the form of a CERTIFIED BANK CHEQUE to the order of the Receiver General for Canada, and will be released on return of the documents in good condition within 14 days from the date of tender opening.
To be considered each tender must be submitted in duplicate on the forms supplied by the Department, and must be accompanied by the security specified on the tender documents.
The lowest or any tender not necessarily accepted.

F. B. Wong,
Regional Superintendent,
Materiel Management
Canadian Air Transportation Administration

Telephone: (604) 666-1378
Telex: 04-54320

Public Works Canada Travaux publics Canada

INVITATION TO TENDER

SEALED TENDERS for the projects or services listed below, addressed to the Head, Tenders and contracts, Pacific Region, Department of Public Works, Canada, 1110 West Georgia Street, Vancouver, B.C. V6E 3W5 will be received until the specified closing time and date. Tender documents can be obtained through the above noted Department of Public Works, Vancouver office on payment of the applicable deposit.

PROJECT

Project No. 035902 — Repairs, "C" Float and Wharf, Comox, B.C.
Tender documents may also be seen at North Vancouver Island Constrn. Assn., Campbell River; Construction Association offices in Nanaimo and Victoria.
Closing Date: 11:00 AM PDST — October 11, 1979
Deposit: $25.00

INSTRUCTIONS

Deposit for plans and specifications must be made in the form of a BANK CHEQUE to the order of the Receiver General for Canada, and will be released on return of the documents in good condition within one month from the date of tender opening.
The lowest or any tender not necessarily accepted.

auctions · appraisals
AUCTION EVERY FRIDAY NIGHT
Kilshaw's of Victoria
six generations

AUCTION
FRIDAY, 7 P.M.

Estate Jewellery
Fine China
(Derby, Doulton
Worcester Crystal)

Settees and Chairs
Tea Wagon —
Nest of Tables
Prints and Postcards

Canadianna
OAK
Bedroom Ste.
Dressers, Washstand
Hall Stand —
Library Table

RUGS
Grey Squirrel Coat
Indian Baskets —
Plated Ware
HEINTZMAN PIANO
Over 300 lots for your inspection

KILSHAWS
1115 Fort St. 384-6441

LUNDS AUCTION

TUESDAY, SEPT. 25, 1 P.M. & 7 P.M.

Preview: Sat. 10 a.m.-3 p.m.
Mon. 9 a.m.-5 p.m., Tues. 9 a.m.-Salestimes

At the Request of **MR. G. NICHOLAS NORTH** of Bellingham, Wash. we have been instructed to sell a large consignment including:—

FURNISHINGS: Carved Oak 6-Pce. D/R Ste., Oak Roll Top Desk, Carved Oak Secretaire, Oak D/P Desks with Leather Inserts, Oak Welsh Dresser, Lge. Maple Chest of Drawers, Inlaid Mahg. Dresser & Wardrobe, Barley Twist Tables, Sets of Chairs, Lge. Pine Chest, Hall Stands, Buffets, Washstands, Bentwood Chairs & Stools, Cott. Piano, Pump Organs — plus Peacan 9-Pce. D/Room Ste., B/I & Other Carpets, Pressed Back Rocker, Etc. **APPLIANCES:** Hitachi Compact Auto. Dishwasher, Westinghouse Dishwasher, Kenmore Cont. Clean Range, Fridges. **OF INTEREST:** Copper & Brass, Old Press Cameras, Tobacco Cutter, Old Violin with Tubbs Bow, Set of 4 Crager S/S Mags, Mhg. Jong Sets. **1971 TOYOTA CORONA MARK II:** 2-Door Hardtop, approx. 40,000 mi., Radio, 4-Speed.

COMING UP:
ANTIQUE & FINE ART AUCTION
OCTOBER 16th
Consignments for this & other auctions being accepted NOW.

THE AUCTIONEERS AND APPRAISERS FOR VICTORIA AND VANCOUVER ISLAND

LUNDS AUCTIONEERS and APPRAISERS LTD.
926 Fort St., Victoria
Tel. (604) 386-3308

The Peugeot 504 Diesel: Plain Old Common Cents

The diesel engine is simple and economical - fewer complicated parts to breakdown, and no need for expensive tune-ups. Combine that with famous Peugeot engineering and you've got the 504D.

Drop in and test-drive the Peugeot 504 D - the car that makes a lot of sense.

Get behind the wheel, and you'll never want to leave.

PEUGEOT

Now the world's 3rd largest auto manufacturer.

MAZDA **PACIFIC** PEUGEOT
SALES — SERVICE — LEASING
Blanshard at Johnson D.L. D02073A 385-1451

Special Offer

FOR PRIVATE PARTY CLASSIFIED ADVERTISERS

Use this handy coupon to place your Classified Advertisement and save money

Name ....
Address ....
Phone No. ....
Signature ....
No. of insertions .... Amount Enclosed $.........

FILL OUT AND MAIL TO
SPECIAL OFFER
Victoria Press,
P.O. Box 300,
Victoria, B.C.
V8W 2N4.

OR
DELIVER IN PERSON TO
2621 Douglas St.,
Victoria, B.C.

Your ad will run as soon as possible upon receipt of this coupon and payment or please specify consecutive dates.

....
....

Classification Number .... 10 WORDS MINIMUM

10 Words for 1 insertion in The Daily Colonist and Victoria Times: 12¢ for each additional word. **$1.20**

10 Words for 3 insertions in The Daily Colonist and Victoria Times: 28¢ for each additional word. **$2.85**

10 Words for 6 insertions in The Daily Colonist and Victoria Times: 45¢ for each additional word. **$4.50**

Victoria Press Box Charge $3.50 per month.
Replies to be mailed Replies to be held for pickup.

All ads must be written in regular classified style, and run on consecutive days.

All real estate, mobile home, rental and business advertising is considered to be commercial advertising and will not qualify for this special offer.

SEND CHEQUE or MONEY ORDER

— NO REFUNDS —

THE DAILY COLONIST AND VICTORIA TIMES

REFLECTING ON his hang-ups is a young Japanese snow monkey trying to get a drink of water at the Minnesota Zoological Garden.

Cancer brew fears exaggerated?

TORONTO (CP) — The brewing industry in Canada has known for a year that there is a cancer-causing agent in beer, but there is not enough of it to worry about, an industry spokesman says.

If the amount were dangerous, there would be a higher incidence of cancer in countries where beer is more popular, Ken Lavery, president of the Brewers' Association of Canada, said in an interview.

"Furthermore, you'd expect to find a difference between men and women, because men drink more beer," he said. "But you don't find these differences."

Lavery said tests last summer showed that Canadian beer contained an average of 2.25 parts per billion (ppb) of dimethyl-nitrosamine, which has been found to cause cancer in mice.

The industry has been trying to reduce the amount, he said, and 44 samples of domestic beer this year have shown an average nitrosamine content of less than one ppb.

But a list released last Friday by the U.S. Food and Drug Administration shows Canadian-made Molson's ale as having 3.3 ppb and Molson's beer 2.9 ppb. The U.S. agency said 28 U.S. and imported beers were found to contain the carcinogen.

David Crombie, the Canadian health minister, said Saturday he would investigate the U.S. findings.

Calling nitrosamines "very, very deadly," Dr. A. B. Morrison, assistant deputy minister in charge of the health protection branch, said it takes 10 ppb to cause lung cancer in mice but it is not known what amount causes cancer in humans.

"There is no safe level and I won't be satisfied until I get it down to zero," Morrison said.

Lavery said the industry in Canada has reduced levels of dimethyl-nitrosamine in the last year by reducing the flame temperatures of burners during brewing. That has kept nitrogen gases away from the malt.

The industry has established a laboratory at an undisclosed location in Ontario to conduct tests, he said.

Nitrosamines are also found in bacon as a result of additives used in curing the meat.

Soviet missile threat thwarted

NEW YORK (UPI) — The newly-published memoirs of Henry Kissinger tell of a second Cuban missile crisis that nearly occurred in 1970 over construction of a Soviet submarine base.

The memoirs, excerpted in this week's *Time* magazine, said the construction was photographed by a U.S. spy plane on Aug. 26, 1970, and, at the same time, a flotilla of Soviet ships was discovered heading toward Cuba.

Kissinger, at the time then-President Richard Nixon's national security adviser, said he had became puzzled earlier, on Aug. 4, when a Soviet official had asked the United States if the Kennedy-Khrushchev agreement on the 1962 missile crisis was still valid.

The reply was yes; the United States told Moscow the accord prohibiting placement of offense weapons or delivery systems in Cuba was still in force.

Kisssinger said that when the Cuban incident was inadvertently disclosed by a Pentagon spokesman, he told President Nixon "that we had no choice now except to face the Soviets down, but in a manner that gave them a way out."

Kissinger said he called Soviet Ambassador Anatoly Dobrynin and told him the United States viewed construction of the base with "utmost gravity" and would take whatever measures were necessary to secure its removal.

Eventually, the Soviets backed down.

The episode published in *Time* was taken from his book, *Kissinger: The White House Years*, to be published in October.

Kissinger, presidential assistant for national security affairs from 1969 to 1972, the period covered in the memoir, also said the "strangest" period of the Nixon presidency was just after his landslide re-election in 1972.

"Triumph seemed to bring no surcease to him," wrote Kissinger of Nixon. "He withdrew into a seclusion even deeper and more impenetrable than in his years of struggle."

AUTO INSURANCE
MORE FOR LESS
COVERAGE MONEY
CUMBERBIRCH INSURANCE AGENCIES LTD.
1314 Quadra St. 388-4221

Cracks extend into finances?

NEW YORK (AP) — Stress cracks in a rear wall of DC-9 passenger jets may further cloud the financial picture of McDonnell Douglas Corp., the airplane builder already plagued by the grounding of DC-10 jumbo jets this spring, analysts say.

"People who are making fleet planning decisions are doing it now for five or ten years from now," said Michael Derchin, who analyses the plane builder for the Wall Street firm of Oppenheimer Co. "They're thinking twice about McDonnell Douglas because of the problems with the DC-10 and the DC-9."

"We think they're going to be hurt by it, all right," said another analyst, who asked not to be identified.

McDonnell Douglas officials have refused to comment on what the problems with the two aircraft mean to the diversified aerospace firm.

Part of the problem, experts say, is that McDonnell Douglas has not developed a new airplane to compete with the Boeing 757 and 767 and the European Airbus for the next generation of passenger jetliners.

Instead, McDonnell Douglas has been hoping to compete with modified versions of the DC-10. But sales of that plane may be crippled by the publicity surrounding the plane's grounding following the May crash of a DC-10 in Chicago that killed 273 persons.

The DC-10s were grounded when investigators found cracks in the assemblies used to attach engines to the wings. An engine fell off the ill-fated jetliner that crashed in Chicago last May.

The emergency landing last week of an Air Canada DC-9 after the plane lost its tail cone over the Atlantic brought more adverse publicity. Further inspections turned up small stress cracks in some other DC-9s.

Beauty Close Up

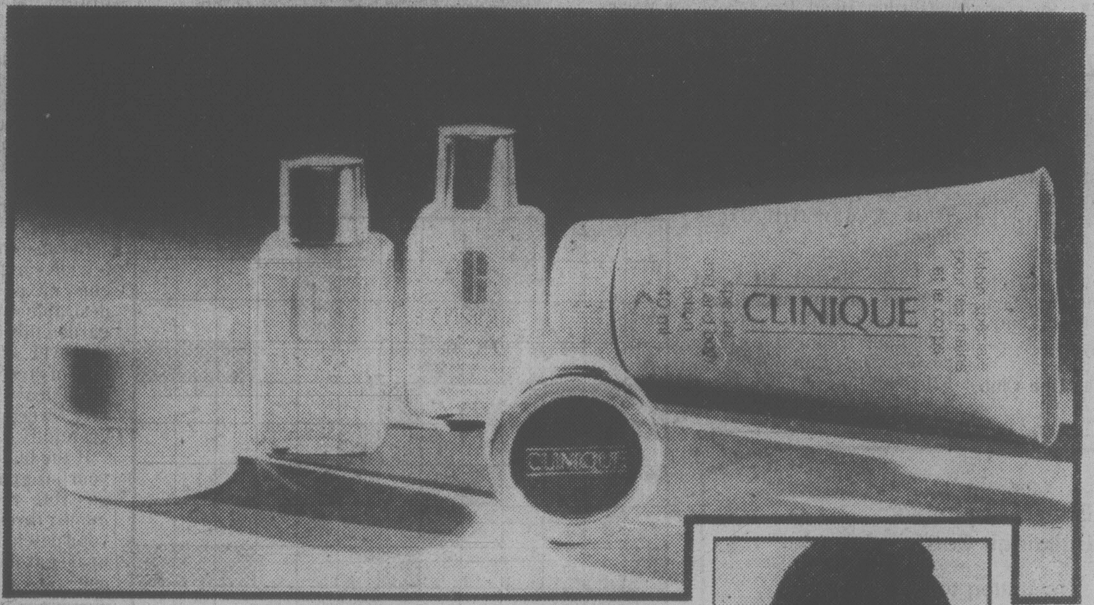

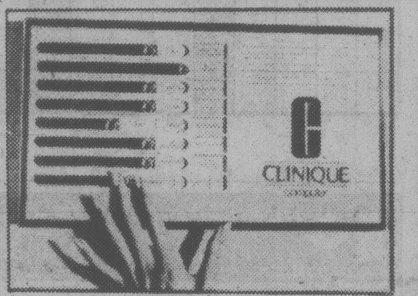

Clinique and the good skin life

Clinique is the good life for skin. It consists of an effective skin care system — 3 products, 3 steps, 3 minutes. Simple, but effective. The result of years of research by Clinique's guiding dermatologists. Clinique products are allergy tested and 100% fragrance free. Let Clinique's computer analyse your skin — from dry, to normal to oily surfaces. Clinique has products especially for your type of skin. A simple, sensible system of facial cleansing, toning and oil regulation. That's all it takes for the good skin life. Clinique make-up available in many fashionable colors.

Right now with any Clinique purchase of 8.50 or more, you will receive a complimentary bonus of:

Dramatically Different Moisturizing Lotion. Famed golden lotion for all skin types.
Sub-Skin Cream. Works best on well cleansed and clarified skin to help build a smoother, younger look.
Special Hand and Body Lotion. Only a few drops soften skin. In unbuyable travel size.
Balanced Makeup Base. Makeup that feels as though it goes on by itself.
Lip Gloss. Sheer gleamer, fresh color.

Cosmetics, Main Floor.

Come in and discuss your Fall make-up and skin care with our own Clinique Cosmetician, Candice Petres.

EATON'S

Store Hours Monday, Tuesday, Saturday 9:30 a.m. to 5:30 p.m.
Wednesday, Thursday, Friday, 9:30 a.m. to 9:00 p.m.

CHEVROLET
OLDSMOBILE
CHEVY TRUCKS
AND CADILLACS

CORNELL G.M.

GMAC or Bank
FINANCING
ARRANGED

NEW

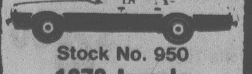

Stock No. 950
1979 Impala
4-DR. SEDAN
"DEMONSTRATOR"
Silver metallic in colour, 5.7 litre V-8 engine, automatic transmission, air conditioning, tinted windows, tilt steering wheel, AM radio, electric clock and much, much more.
SALE PRICE
$9157

USED
Stock No. 1538D
1976 FORD F-150
SUPER CAB
Silver and blue in colur with V-8 engine, automatic transmission, power steering, power brakes, radio, exterior package, only 38,000 miles.
SALE PRICE
$5995

NEW

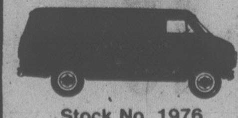

Stock No. 1976
1979
CHEVY VAN
125'' wheelbase, 4.1 litre engine, 3-speed manual transmission, auxiliary seat, rear and side door glass and much more.
SALE PRICE
$6347

Because of our tremendous response in selling our premium used cars and trucks, with our 12 month/12,000 mile warranty, we have now run short of quality used cars and trucks.

WANTED
PREMIUM
USED CARS AND TRUCKS
PURCHASE OUTRIGHT OR
EXCELLENT TRADE-IN VALUE

USED
Stock No. 2214A
1980
OLDS OMEGA
BROUGHAM MODEL
4 cylinder engine, automatic transmission, power steering, power brakes, radio, vinyl roof, only 1600 miles.
SALE PRICE
$7395

NEW

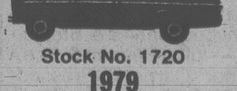

Stock No. 1720
1979
CHEV PICKUP
Shamrock green metallic in color, 4.1 litre engine, 3-speed manual transmission, gauges, dual horns, 131.5'' wheel base, and much more.
SALE PRICE
$5737

USED
Stock No. 1546A
1976
OLDS TORONADO
LANDAU MODEL
Blue in colour, only 28,000 miles, completely loaded excluding sunroof.
SALE PRICE
$6195

9-23

When you can get peace-of-mind protection like this on a Cornell GM used car or truck, why stop anywhere else?

YOU STILL GET THE BEST DEAL FROM CORNELL

3050 DOUGLAS ST. ALL TRADES WELCOME 385-5777

DL 681A

EATON'S

Shop Wed. to 9:00 p.m.

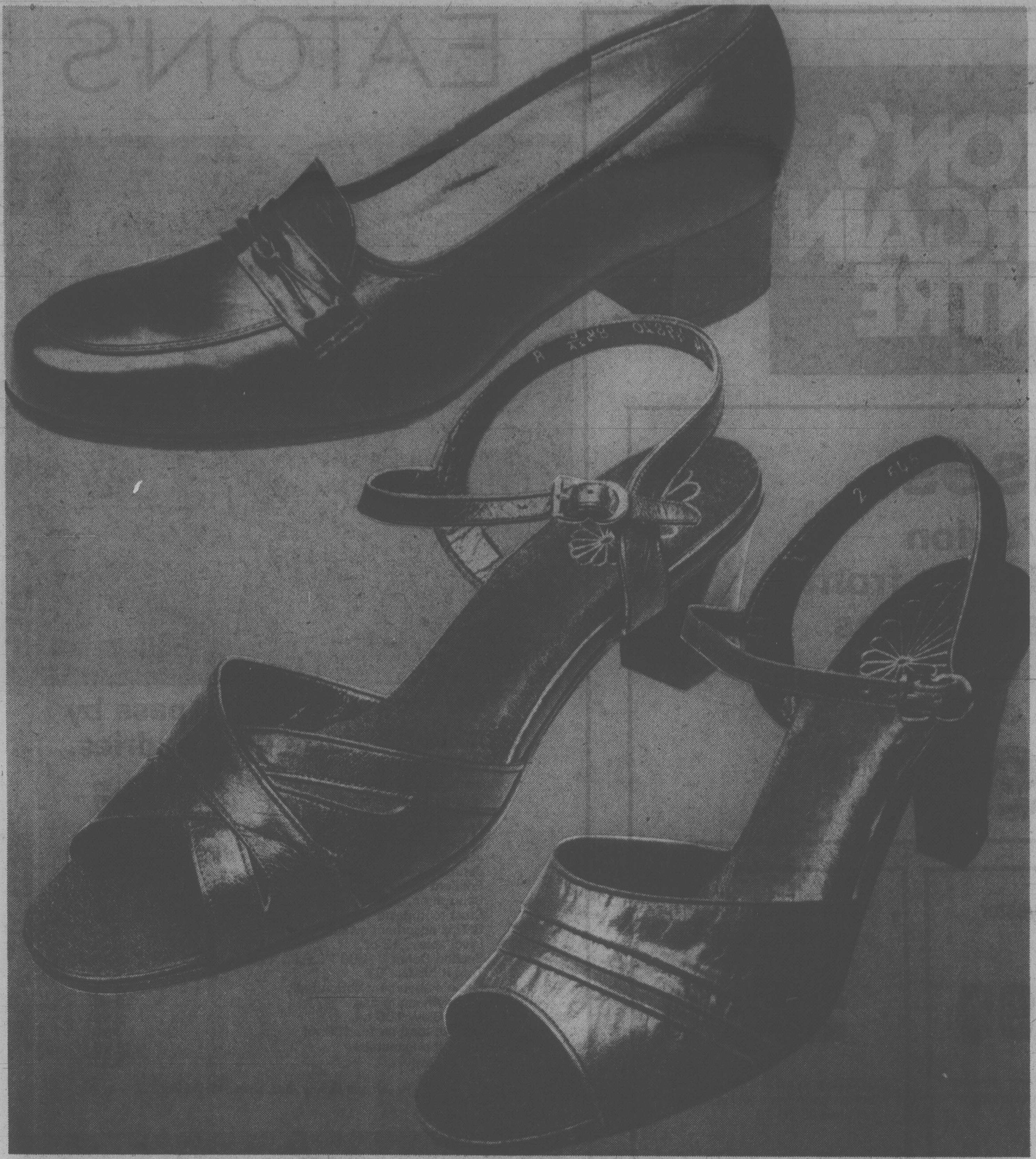

Save 26% to 34% OFF

Airstep shoes Kid leather three styles Sizes 5½-10

Pinnacle #2. Eaton regular 38.00. Pleated band vamp, halter strap. Heel approximately 2¾''. Color choices: black, cinnamon or matador. **24.99**

Roma #1. Eaton regular 34.00. Cut out vamp, halter sandal. Covered heel approximately 2''. Choice of black or brown color. **24.99**

Naughty. Eaton regular 36.00. Moccasin toe slip on pump with self overlay. Heel approximately 1½''. In black color only. **24.99**

Women's shoes, Floor of Fashions

''Weather Guard (R)'' Women's boot

12.99

Eaton regular 17.98. Women's 7'' boot by Bata. 100% waterproof. Vinyl. Acrylic pile lining. Side zipper. Black or dark brown. Full sizes 5-10.

Women's shoes, Floor of Fashion

20% off lined kid gloves

17.99-18.99

Choose wrist or 3-button length. Easy slip-on 100% silk knit lining. Kid leather in black or brown. Sizes 6½-8.

Gloves, Main Floor

Balfour felt hats

19.99-22.99

Exciting fall fashion accessory. Made in England. Available in a variety of styles and sizes to complement any wardrobe. Hats are news.

Hats, Floor of Fashion

20% off ''mohair'' stole

18.99

By Tweedvale of Scotland. 70% mohair/30% wool. Wide color choice in solid fall shades and plaids. Approx. 18''x72''.

Scarves, Main Floor

20% off jewellery roll or earring case

7.99 ea.

Eaton reg. 10.00 ea. Roll has brocade design, zip compartments. Pierced earring case holds 18 prs. pierced earrings. Save 2.01 per item.

Handbags, Main Floor

First Lady Wig special

18.88

Penny style wig for natural look. Capless, lightweight. 100% modacrylic fibre.

Wigs, Floor of Fashion

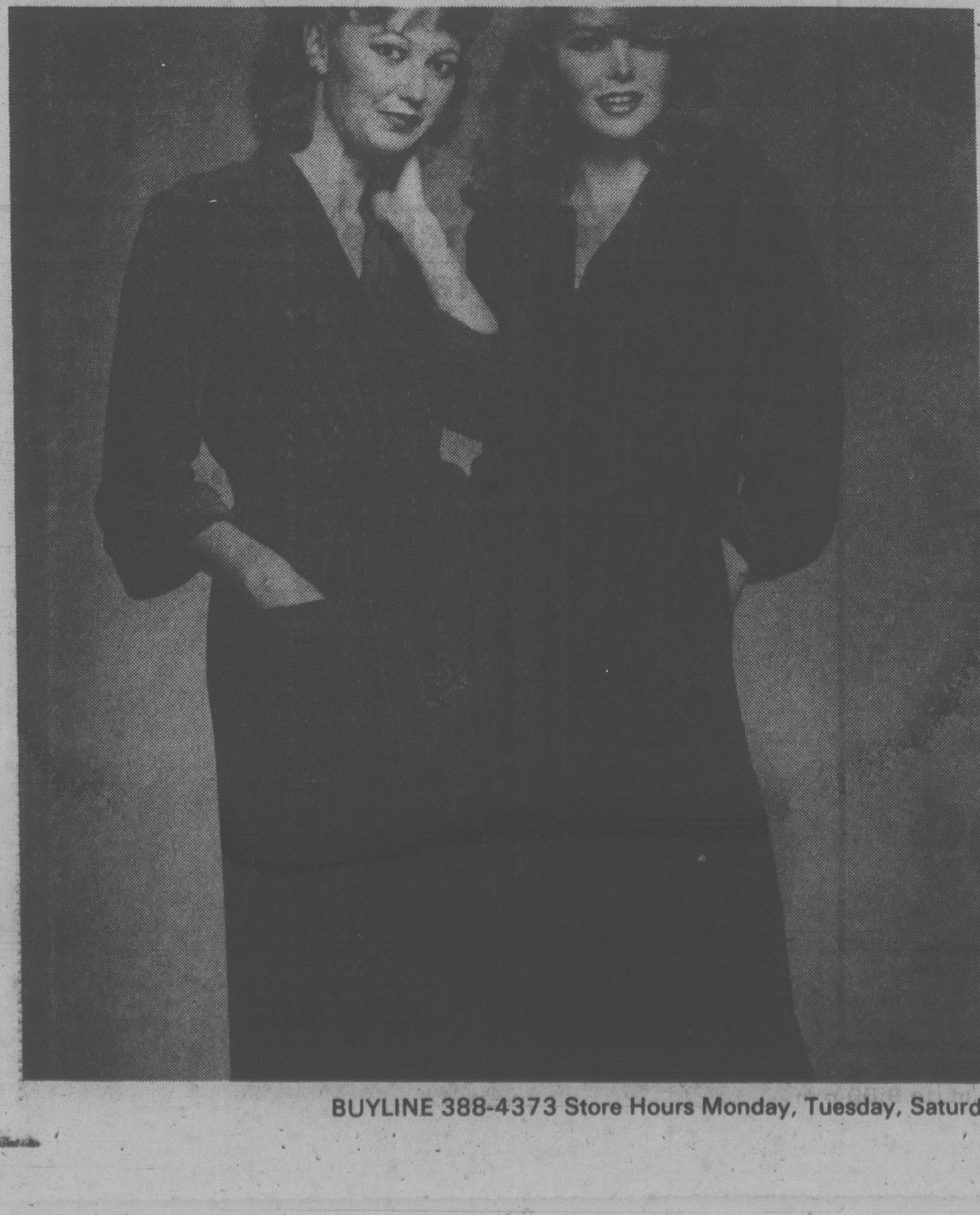

Value savings on comfy velour robes

38.99

Slip into one of these velour robes after work or play for sheer comfort. Machine washable. Pamper yourself and save 21.01. Eaton reg. 60.00
Wrap velour style with snug shirred waist. Fashionable trapunta front. Assorted fall colors. Sizes S,M,L.
Zip front velour style. Jump into a loose robe with self-piping detail. Two inset side pockets. Assorted fall colors. Sizes S,M,L.

Women's Lingerie, Floor of Fashion

All items also available at Eaton's Duncan store unless otherwise specified.

EATON'S Trans Canada sale

BUYLINE 388-4373 Store Hours Monday, Tuesday, Saturday 9:30 a.m. to 5:30 p.m. Wednesday, Thursday, Friday 9:30 a.m. to 9:00 p.m.

EATON'S BARGAIN CENTRE

Blouses

Acetate/nylon
band neck, placket front
short and cap sleeves
S.M.L.
assorted colors

12.99

Save now women's brushed housecoats

14.99

Floor length, zipper and button front. Machine washable brushed acetate/nylon. S.M.L.

Easy care polyester pant tops

6.99

100% polyester. Long sleeve. Assorted prints, button front. Wash and wear. S.M.L.

Save! women's polyester pantsuits

29.99

100% polyester, long sleeve, button coordinate jacket. In rich fall shades. 10-20.

Turtleneck acrylic pullover in 5 colors

4.99

100% Acrylic, Brown beige, off white, navy, black.S.M.L.

Save on a floor-length Lounge Gown

8.99

Round neckline styling with short sleeves. Choose from assorted prints in sizes S.M.L.

Junior pullover sweaters two styles, one low price

7.99

Acrylic knit, short sleeves, crew neck and 3 button placket front. S.M.L.

Save! Women's nylon briefs and bikinis

1.39 and 1.49

Antron III nylon with anti-static; cotton lined crotch. Pink, blue, nude. S.M.L.OS.

Quilted Housecoats Eaton's value price

10.99 and 11.99

Polyester quilting, floor length, light-weight, lace trim.

Men's Boxer Shorts for economical comfort

2.19

Easy care Permanent Press, 65% polyester, 35% combed cotton. Sizes small, medium, large and extra large.

Easy care, 3 colors, shirts An Eaton great value

7.99

50% polyester 50% cotton. Long sleeve. Navy, blue, beige, brown. S.M.L.XL.

Men's lined sport jacket Good Quality and value at Eaton's

49.99

Wool sports jacket with 2 flap packets and centre vent. Fully lined. Check pattern in brown, navy blue and black. 36-46.

Van Heusen pyjamas and flannel pyjamas

9.99 and 11.99

78% polyester 22% cotton. Plain colors. S.M.L.XL 9.99
100% cotton flannel pyjamas in brown, blue. S.M.L.XL. 11.99

Luxurious, soft pillows affordably priced at Eaton's

2 for 7.98

Polyester fiber filled, covering 100% polypropylene. Allergy free. Size 19x25. White only.

Protect your mattress Mattress pads, 2 sizes

8.99 to 10.99

Quilted polyester, contour fit. Washable, White only. Twin 39x76'', 8.99 double 54x76'', 10.99

Floral quilted bedspreads 2 sizes, one low price

23.99

Floral design, polyester fill, polypropylene backing. Double or single. Washable.

Bargain Centre, Lower Main Floor

EATON'S

You won't want to pass by these savings on Sundries.

Johnson & Johnson dental floss	1.99
Stayfree beltless maxi pads 30's	1.88
Tampax tampons, super 40's	2.09
Freshex air freshner, solid	2 for 1.39
Listerine mouthwash, 1000 ml	2.49
Johnson baby shampoo, 350 ml	1.97
Johnson baby powder, 397 gm	1.69
Polident tablets, 84's	1.39
Ban roll on, 50 ml plus 50% extra	1.19
Crest toothpaste, 100 ml	97¢
Q'Tips absorbent swabs, 180's	87¢
Lysol spray, 13-oz.	1.47
Second Debut ''1200'' C.E.F., 120 ml	3.99
Trac II blades, 9's	1.99
Eaton's absorbent cotton balls	99¢
Electric heating pad	8.89
Oil of Olay, 100 ml	3.59
Colgate toothpaste, 100 ml	79¢
Dimetapp Extentabs	2.88
Heat Lamp	6.97

Health and Beauty Aids, Lower Main Floor

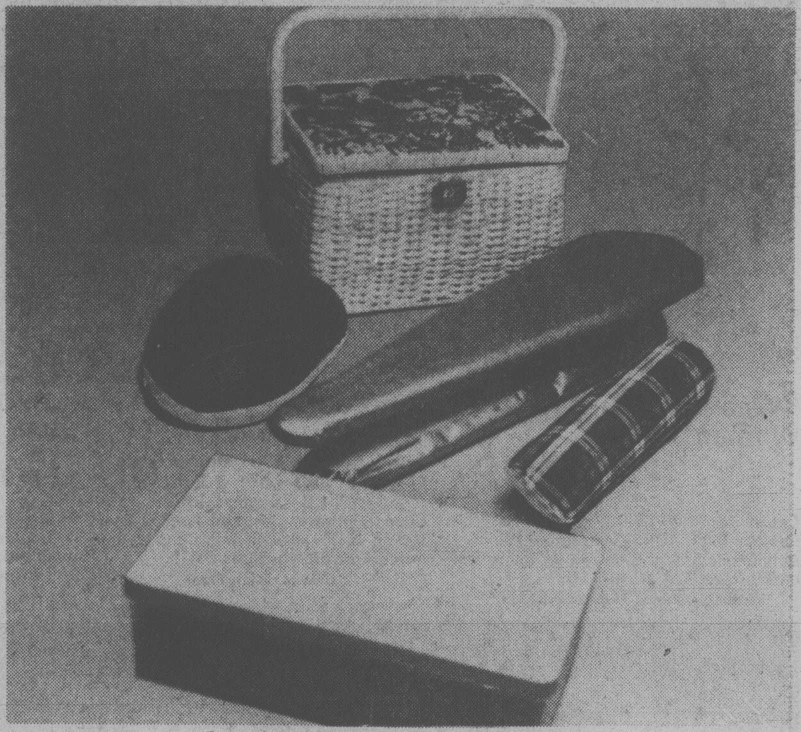

Get professional results with Eaton's tailoring aids.

Woven cord sewing basket, plastic sewing tray limited quantities.	14.99
Save on dressmaker's ham, for pressing darts and curves.	5.99
Save on sleeve roll for pressing blouse sleeves and seams.	4.49
Save! Sleeve board for pressing hard-to-reach areas.	6.49
Fabrics, Third Floor	
Dress bag, 100% nylon taffeta.	5.99
Suit bag, 100% nylon taffeta.	4.99
Storage boxes, clear plastic lg.	5.49 shoe box size 1.69
Save on Scotchgard, 16-oz.	2/6.49

Notions, Lower Main Floor.

EATON'S
Trans Canada Sale

Store Hours: Monday, Tuesday, Saturday 9:30 a.m. to 5:30 p.m.
Wednesday, Thursday, Friday 9:30 a.m. to 9:00 p.m.

Tonight: Fog patches
Tuesday: Mostly sunny

Victoria Times

Classified 386-2121
News 382-3131

96th YEAR, No. 89 ★ ★ ★ VICTORIA, BRITISH COLUMBIA, MONDAY, SEPTEMBER 24, 1979 20 CENTS DAILY, 30 CENTS SATURDAY

Systems Corp. strike looms

More than 300 B.C. government computer operators have served 72-hour strike notice as contract talks with the B.C. Systems Corp. are at a crucial stage.

The notice was served during weekend mediation efforts, putting the 306 B.C. Government Employees Union members in a position to go on strike at 12:01 a.m. Wednesday.

However, no legal strike is possible while mediator R. J. Phillips is involved. He has called the parties together for a meeting at 8 p.m. Wednesday.

BCGEU general secretary John Fryer said today the union wants a negotiated settlement.

"We are willing to negotiate around the clock if necessary in order to reach an agreement before the strike deadline."

The two major issues in dispute are wages and the employees two-year, no-layoff clause.

Union spokesman Robbie Robinson said the B.C. Systems Corp. wants to remove the job security clause and the wage offer is lower than that approved by 40,000 government employees.

The large group of public sector employees voted 76 per cent in favor of a three-year master contract which gives them wage increases of about 26 per cent over the life of the agreement.

Robinson reiterated that should there be a B.C. Systems Corp. strike, the employees will not stop the flow of welfare cheques.

Nor will superannuation cheques be affected or payments under the Shelter Aid for Elderly Renters program or Guaranteed Available Income for Need (GAIN).

However, the B.C. Resources Investment Corp. (BCRIC) operation will be hit, mortgage and sales tax records will be affected as will payments to doctors under the Medical Services Plan.

The B.C. Ferries payroll will also be affected as well as the entire government payroll and all government accounts receivable and payable.

One source said there appears to be a possibility that some employees will engage in "initiated wildcat strikes" starting Wednesday.

He said two members of the union negotiating committee were in Victoria Sunday and then talk started about possible wildcats.

See SYSTEMS page 10

Dollar tumbles as gold soars

Times News Services

The United States dollar slipped to its lowest afternoon price in 11 months against the West German mark today following a revaluation of Europe's strongest currency.

The price of gold shot up on European markets today to a record $380.40 U.S. an ounce.

The morning fix had been $377, up $7 from Friday's close.

Dealers in both London and Zurich bullion markets reported steady demand for gold.

In New York at noon, the Canadian dollar was down 3/50 at $0.8563 U.S.

In Frankfurt, dealers fixed the U.S. dollar rate at 1.7653 marks this afternoon. That was down from the morning rate of 1.7697 but still up from Friday's close of 1.7635.

It was the lowest afteroon fixing rate, however, since the fixing at 1.7367 marks to the dollar on Oct. 31, 1978, the day before President Carter announced a dollar rescue plan.

Trading was described as moderate compared with panicky activity late last week.

The revaluation of the West German mark was announced in Brussels after a meeting Sunday of finance ministers and central bank governors of eight of the nine European Common Market countries.

The eight states are members of the European Monetary System currency alignment. Britain is the only Common Market country not in it.

The mark was revalued upwards by two per cent against the French and Belgian francs, Dutch guilder, Italian lira and Irish pound, and by five per cent against the weak Danish crown.

The U.S. dollar's sharp fall last week against the mark and other leading currencies contributed to the move.

A BIG CHARGE has been boosted into the electric car field with reports that General Motors has developed a new zinc-nickel oxide battery to replace the lead-acid type. The new battery, which carries a stronger charge longer, would enable GM to market electric cars by 1985.

Ferry Corp. no-no aired

VANCOUVER (CP) — British Columbia Ferry Corp. has required its captains to sail at least three of its vessels on one engine in spite of a manufacturer's warning against the practice, company employees said Saturday.

The sources said some of the government-owned company's captains protested against an order from corporate officials three years ago to sail the twin-diesel ferries when only one of the engines is working.

But the protesters, who considered one-engine sailing of the Queen of Cowichan, Queen of Alberni and Queen of Victoria unsafe, were forced to withdraw their complaints, one captain said.

"Captain's training and their common sense have said they should be run only on two engines," he said.

"I think the consensus of everyone was they didn't want to sail on one engine. It would relieve a lot of them if they didn't have to."

Transportation Minister Alex Fraser questioned the accuracy of the reports about the captains' unhappiness.

"I'm very concerned about what the press is doing here. Are they trying to destroy an excellent transportation link in our province? I think it's a first-class organization and I certainly don't appreciate what I read and you'd better believe we are going to get to the bottom of it."

The engine manufacturer's advisory aimed at avoiding a potentially-serious mid-sea breakdown leaving a ferry stranded. An incident of that kind occurred in 1976 to the Queen of Alberni, the vessel which last month ran aground in

See FERRY page 10

Prison hostage taking

MONTREAL (CP) — A group of prisoners, apparently led by Denis Racine, a 22-year-old convicted murderer, seized six penitentiary employees and held them hostage today in a classroom at maxiumum-security Archambault Institute.

Laval Marchand, assistant director of the prison located in Ste. Anne-des-Plaines, told reporters he was uncertain what the hostage-takers wanted.

"This morning they requested freedom," he said, referring to an interview which Racine gave to a radio reporter. "But a minute ago they didn't say anything about it."

The hostages included one woman and five men.

Quebec Socred MP crosses to Tories

QUEBEC (CP) — The Tories are going head hunting.

On Sunday, a beaming Prime Minister Joe Clark announced that Quebec MP Richard Janelle had abandoned the Social Credit party to join the Progressive Conservatives.

Today, Quebec Senator Martial Asselin told reporters the Conservatives plan to meet with more opposition MPs to see if they are willing to join the government's ranks.

The senator also denied reports that the party has lured two more Social Credit MPs to join it.

Reports earlier said the government will announce the defections of two more Socred MPs but Asselin said he had "no idea at all" who may decide to defect.

"It's not a question of defections," Asselin said. "The question is that members of parties are interested to join the ranks of the government.

However, Asselin — the minister responsible for the Canadian International Development Agency — said he will meet both Liberals and Social Credit MPs to see if they are willing to cross the floor of the House of Commons to join the government.

Janelle was lured away from the Socreds by Asselin, who had initiated discussions that resulted in a meeting last week between Clark and Janelle and their agreement to join forces.

The 31-year-old Janelle, MP for the nearby riding of Lotbiniere, appeared with Clark at a news conference Sunday and expressed dissatisfaction with Social Credit leader Fabien Roy and optimism about what he called Clark's flexibility.

"The Progressive Conservative party is the most open to the problems of French Canada," said the unilingual French-speaking Janelle, a former aide to Social Credit leaders Real Caouette and Andre Fortin, and an MP since a byelection on Oct. 16, 1978.

Disgruntlement with the Socreds had largely been caused by what Janelle described as "a radical change of leadership."

Roy, who became party leader only five months ago, is a more ardent Quebec nationalist than his predecessors.

Bump gas fee, Canada urged

EDMONTON (CP) — Canada stands to lose some $825 million in natural-gas-export revenues yearly unless the federal government raises its gas export price to match the price Mexico has just negotiated in an agreement with the United States.

Mexican ambassador to Canada Augustine Barrios said in an interview here Sunday the $3.625 per thousand cubic feet obtained by the Mexicans, effective next January, is "good experience for Canadians" to follow in setting the price for gas sold to the U.S.

The current export price for Canadian natural gas is $2.80 a thousand cubic feet, which is set by the federal government through the National Energy Board. There are no immediate plans to revise the export price which was just increased to its present level at the beginning of August.

Under current export contracts Canada is selling about one trillion cubic feet of natural gas to the U.S. each year, of which 85 per cent comes from Alberta and the balance from British Columbia.

The 82.5-cent difference between the Canadian and Mexican export prices means Canada would be underselling its gas for some $825 million each year.

A highly-placed official in the B.C. energy ministry said the price gap would be "intolerable politically, both provincially and federally."

"You can be sure the gap won't exist when the Mexican contract comes into force," said the source who asked not to be named.

PROTOPOPOVS . . . 5 in past month

Soviet skate champs defect in Switzerland

BERN (AP) — The Soviet husband-and-wife figure skating team of Oleg Protopopov and Ludmilla Belousova, four-time world champions and twice Olympic champions, has defected to the West, the Swiss justice ministry announced today.

Their request for political asylum in Switzerland follows the recent defections of three prominent Soviet ballet dancers in the United States.

Ministry spokesman Ulrich Hubacher said the 47-year-old Protopopov and his 43-year-old wife, the top Soviet skating team of the 1960s, defected during an exhibition tour of Western Europe. He said their request for asylum was made several days ago and he expects a Swiss government decision will take several weeks.

Hubacher had no immediate comment on the reason for their request or on their present whereabouts in Switzerland.

The Protopopovs were world and European figure-skating team champions from 1965 to 1968 and won the Olympic gold medal in 1964 and 1968. They skated in a ballet style that was a departure from the standard technique of the time.

Since their championship years they have appeared frequently on exhibition tours, both in the Soviet Union and the West.

They are the fourth and fifth prominent Soviets to defect in a month.

On Aug. 22, Bolshoi Ballet dancer Alexander Godunov defected in New York, and on Sept. 16 another pair of Bolshoi principals, Leonid and Valentina Kozlov, defected in Los Angeles.

Renfrew man dies

A 31-year-old Port Renfrew man, Leonard Edward Jones, was killed early this morning when his van ran off the Patricia Bay Highway at Claremont.

His passenger, Roy Jack, 25, also of Port Renfrew, was treated for minor injuries at Victoria General Hospital.

Saanich police said the vehicle was travelling south at about 12:45 a.m. when the accident occurred.

Saanich police are still investigating the cause.

ON THE INSIDE

Anti-N rally attracts 200,000

A record crowd of 200,000 gathered in New York Sunday in a peaceful protest against nuclear energy. Page 3.

Private sector emphasized

The Conservative government plans a new economic strategy that will put emphasis on private enterprise to promote growth. Page 8.

Panther on the prowl

Seventy-four-year-old Maggie Kuhn, founded of the Grey Panthers, has made a practice of not living up to other peoples' expectations. Page 23.

Sports

Clinging to a slender lead over Pittsburgh Pirates in baseball's National League East, Montreal Expos seem to be thriving on heavy work. After both clubs won Sunday games, the Expos get more extra labor tonight when they play a doubleheader in Pittsburgh. Page 12.

Edmonton Eskimos are still undefeated in the current Canadian Football League season, but the way in which they beat Hamilton Tiger-Cats 22-21 Sunday left the Ticats and their fans furious. Page 12.

Denver Broncos combined quantity with quality Sunday to produce a 37-34, come-from-behind triumph over Seattle Seahawks in the National Football League. Page 12.

INDEX

Births	29	Lifestyle	23-26
Capital Scene	41	Finance	6, 7
Classified	29-39	Gardening	41
Comics	28	Sports	12-18
Deaths	39	Theatre	19

Dollar exchange

U.S. dollar at banks this morning bought $1.1745 Canadian, according to the Greater Victoria Information Centre.

China bids adieu to rhino cure-all

By LINDA MATHEWS
Los Angeles Times

PEKING — For centuries the Chinese have prized powdered rhinoceros horn as a cure-all that could do everything from rising the libido to lowering blood pressure.

But Sunday, China officially decided to forsake its favorite restorative, all for the sake of the endangered rhinoceros. The brisk Chinese business in powdered rhino horn was gored by Peking's new agreement to comply with international rules on endangered species.

Officials of the World Wildlife Fund announced at a press conference here that, after a week of negotition, China had decided to join the Convention on International Trade in Endangered Species of Fauna and Flora. China, though a major trader in wild animals and their byproducts, had been the last holdout among the great powers.

Member countries are required to suspend their trade and consumption of any animals facing extinction. Lee Talbot, director of conservation for the World Wildlife Fund, said the Chinese had pledged not only to give up rhinoceros horn but also to stop exporting the furs of several rare creatures, including the snow leopard as well as other spotted cats and tigers on the endangered list. World Wildlife Fund officials were unable to say how much trade the Chinese would be losing, but they declared the move would be a restorative for the embattled rhinoceros.

"The rhinoceros population of East Africa has been reduced by 90 per cent in the past five years," Talbot said, "and we think China comprises the market for half those horns."

Eventually the Chinese may also have to forfeit their even more lucrative ivory exports, according to Sir Peter Scott, the chairman of the World Wildlife Fund.

Celebrated Chinese craftsmen carve everything from exquisite bracelets to gaudy replicas of the Forbidden City from the tusks of African elephants, a species that is declining in number though is not yet in immediate jeopardy.

Charles de Haes, director general of the fund, said the Chinese seem willing to accept financial sacrifices, even the loss of the ivory industry when the African elephant is added to the endangered list.

"China, with almost a quarter of the world's population, is facing up to problems that are of crucial importance to man everywhere in his continuing efforts to achieve a harmonious galance with nature," De Haes said.

Scott, the British sportsman and naturalist, also announced that China has joined the International Union for the Conservation of Nature and Natural Resources, the scientific arm of the world conservation movement.

Scott signed another agreement Sunday calling for collaboration between the wildlife fund and the Chinese government on a number of projects.

TORONTO STOCK EXCHANGE TRADING

Distributed by CP
Toronto Stock Exchange—Sept. 24

Complete tabulation of Monday transactions. Quotations in cents unless marked $. z—Odd lot, xd—Ex-dividend, xr—Ex-rights, xw — Ex-warrants. Net change is from previous board-lot closing sale.

Stock	Sales	High	Low	Close	Net Ch'ge
A and B					
A.G.F.M	285	260	260	260	—5
Abitibi	24825	$21	20½	20⅞	+¼
Abitbi 10	z168	$52¼	52¼	52¼	
Acklands	200	$16¼	16¼	16¼	—⅛
Action Trd	3600	62	62	62	+2
Adanac M	6250	450	430	430	—10
Afton Min	300	$18	18	18	—⅛
Agnico E	8300	$8⅞	8¾	8⅞	
Agra Ind A	850	$5⅛	5	5	
Ahed C	2800	130	125	125	—10
Akaitcho	800	111	100	111	+6
Albany	16300	128	122	127	+2
Alt Energy	7640	$37	36¾	36¾	—¼
Alta Gas A	16710	$27¼	26½	26½	—¾
Alta G 9.76	300	$27	26½	27	+½
Alta G 6⅜	4375	$37¾	37	37	—1
Alcan	27700	$46¾	46½	46¾	
Algoma St	1743	$29⅞	29⅝	29¾	
AStel p	900	$25¼	25	25¼	
Alumin 4 pr	110	$16½	16½	16½	
Almin 4½ p	z50	$40	40	40	
Alum 3rd p	400	$26	26	26	
Am Larder	46500	41	38	39	
Am Eagle	29850	425	385	400	—25
Am Leduc	23600	50	48	49½	—½
Andres W A	600	$12⅞	12¾	12¾	—⅛
Andres W B	1000	$12⅞	12⅞	12⅞	+⅛
Ang CT 290	z40	$34¼	34¼	34¼	
Ang CT 315	z45	$36	36	36	
Ang D Gld	6600	250	240	245	—6
Ang U Dev	1500	475	465	465	—10
Aquitaine	3313	$45⅜	43½	43½	—2
Argosy	2500	44	43	43	
Argus	z5	$20¼	20¼	20¼	
Argus B pr	100	$32⅜	32⅜	32⅜	—½
Argus C pr	2200	$9½	9¼	9½	+¼
Asamera	39650	$20½	19¾	19¾	
Asbestos	7950	$41	40½	41	—3
Asoc Porc	700	165	165	165	+5
Atco A	7410	$20¼	20	20	+⅛
Atlas Yk	33800	92	86	92	+8
Ato Hard A	2040	$16½	15¾	15¾	—¾
BC Sugar A	350	$41	41	41	—½
BP Can	19025	$38	36½	37	—1½
Banister C	3350	$13	12⅞	13	+⅛
Bank BC	330	$32½	31¾	31¾	—¾
Bank Mtl	19219	$24¼	24	24	—⅛
Bank N S	11747	$24½	24	24⅜	—⅛
Bankeno	14440	465	450	465	+10
B Cdn Nat	300	$14½	14⅜	14⅜	—⅛
Barry E	101600	145	140	145	—5
Baton B	z50	$14	14	14	
Bay Mills	1000	$22¼	21	21	+1
Becker B p	200	$7¾	7¾	7¾	
Bell Canad	20547	$21	20¾	21	+⅛
Bell A pr	z31	$62¾	62	62	
Bell B pr	z50	$62	62	62	
Bell C pr	200	$29½	29½	29½	
Bell 2.28	100	$31½	31½	31½	+⅛
Bell 1.80	1150	$22⅜	22¼	22¼	—⅛
Bell 1.96	2900	$26¾	26¼	26⅜	
Beth Cop	100	$18	18	18	
Biltmore I	900	$6½	6½	6½	+¼
Biltmo A p	900	$6½	6½	6½	+½
Bl Hawk	5500	35	35	35	+2
Blakwod A	200	$5¾	5¾	5¾	
Bombr	300	$13¼	13¼	13¼	+½
Bonza O	10350	$9⅜	9⅛	9⅜	+⅛
Bow Valy	15090	$40¼	39	39	—1
Bralor Res	1524	$17	16¾	16¾	—¼
Bramalea	100	$19⅛	19⅛	19⅛	
Brascan A	52533	$26¼	26⅛	26¼	+¼
Brscn 8½	400	$28	28	28	+⅜
Brenda M	515	$21	20⅝	21	+½
Bright A	100	$17⅛	17⅛	17⅛	—⅛
Brinco	10150	$8⅝	8⅜	8⅝	+⅜
Br Am Bnk	z18	$42¼	42¼	42¼	
BCFP	1325	$27	26½	27	+1
BCRIC	61565	$8	7⅞	8	
BC Phone	33800	$17¼	17	17	—⅜
BCPh 4⅜ p	z55	$49⅞	49⅞	49⅞	
BCPh 6 pr	100	$73	73	73	+1
BCP 7.04 p	235	$20½	20½	20½	+½
BCP 10.16 p	z3	$26⅝	26⅝	26⅝	
Broul Reef	500	69	69	69	
Brunswk	2491	$10¼	10	10	—¼
Budd Can	z50	$7⅜	7⅜	7⅜	
C					
CAE	675	$12½	12⅜	12½	
Cad Frv	2584	$22¼	22	22¼	+¼
Cad Frv A	10555	$10	9¾	9¾	
Cal Pow A	1038	$45	44½	44½	—½
Cal P 4 p	z89	$52½	52½	52½	
Cal P 7½ p	z100	$99	97½	97½	
Cal P 2.36	2500	$26⅞	26¾	26¾	+⅛
Cal P 8¾	20	$103¾	103¾	103¾	
Calvrt Dle	400	280	270	280	+15
Calvrt	228500	115	97	98	—6
Cam Mine	11000	33	33	33	+½
Camflo	11940	$17¼	17	17	
C Chib A	15850	$12½	11¾	12⅛	+¼
Camp RL	4485	$28¼	27⅝	27⅝	—⅜
Can Cem	436	$12⅞	12⅞	12⅞	—⅛
CCe C p	100	$15⅛	15⅛	15⅛	+⅛
CDC pr B	1913	$128	127½	128	+¾
Can Malt A	100	$33¼	33¼	33¼	—¼
C Nor West	5150	$15¾	15¼	15¼	—⅜
C Packrs	4775	$30½	30	30½	+½
Can Perm	1200	$18⅛	18	18⅛	—⅛
CPerm 6¾	1400	$23¾	23½	23¾	+¼
CPerm 8	10000	$25¼	24⅞	24⅞	—⅜
CS Pete	15300	$6	5⅞	5⅞	
Can Trust	420	$24⅞	24¾	24⅞	+⅛
Can Trst r	1997	50	50	50	
C Trust 7¼	350	$19¼	19¼	19¼	—¼
C Tung	600	$24¼	23½	24¼	+¼
Cdn Arrow	500	110	110	110	
CCablesy A	1765	$12⅝	12⅛	12⅝	+½
C Cable w	8100	170	155	170	+20
Cdn Cel	630	$9¼	9¼	9¼	
CC Man A	125	$27	27	27	
C Formost	730	$7¾	7½	7¾	+½
C Found pr	100	$9⅛	9⅛	9⅛	
CGE	450	$33	32⅞	33	
CG Invest	160	$23	23	23	
C Hidrogas	2400	$14¾	14¾	14¾	
C Homestd	16557	$23⅜	22½	22½	—1
Cl Bk Com	10418	$26¼	26	26⅛	—⅜
CIL	1600	$23	23	23	
C Lencour	1000	32	32	32	
C Manoir	9000	$6⅛	6	6	—⅛
C Marconi	200	$16¼	16¼	16¼	—¾
C Merrill	z40	$22⅜	22⅜	22⅜	
CNat R	23401	$7	6⅝	7	+¼
C Ocdental	19285	$49½	46	48½	+2¾
C Ocdntl p	200	$26½	26½	26½	+¼
CP Inve	9676	$35¾	35⅛	35⅛	—⅝
CP Inve pr	z5	$16½	16½	16½	
CP Ltd	36540	$39½	38⅞	38⅞	—⅝
CPL A p	z20	$9½	9½	9½	
C Reserve	1050	$21¼	21	21⅛	—⅜
Cdn Sup O	10897	$169½	165	168½	+3½
Cdn Tire	405	$26	26	26	—¾
Cdn Tire A	3372	$28⅛	27⅞	28⅛	+⅛
C Uilties	2250	$19¼	18¾	19¼	+¾
CUtil 6 pr	125	$74	74	74	
CU 10¼	115	$26⅛	26⅛	26⅛	+⅛
CWN G 4 pr	100	$10	10	10	
Canbra	500	435	435	435	
Candel Oil	200	$53¾	53½	53¾	+½
Canray	13010	305	295	295	—5
Canron A	1000	$13½	13½	13½	—⅜
Cara	2720	$16⅜	16⅛	16⅛	—⅜
Carl OK	14200	$6⅜	6⅛	6⅛	—⅛
Carl A p	600	$27	27	27	
Carma A	1600	$17⅛	17	17	
Carma 8.75	z75	$19⅞	19⅞	19⅞	
Cassiar	522	$12½	12⅜	12⅜	
Celanese	7625	$5½	5⅜	5½	+⅛
Celanes 1 p	100	$10¼	10¼	10¼	—¼
Celan 175 p	z12	$18⅞	18⅞	18⅞	
Cenex	30800	150	140	142	—8
Cent Pat	500	250	250	250	
Chnclr	5216	$5⅜	5¼	5¼	
Charter Ol	3300	330	315	320	—5
Cherokee	14200	$12	11¼	11⅜	—⅜
Chib Kay	13000	22	20½	21	+1
Chib M	6000	85	80	85	
Chieftan D	1650	$31⅝	30⅞	31⅜	—⅛
Chimo	5100	195	195	195	
Chrysler	1610	$9⅝	9⅜	9⅝	+⅜
CHUM	100	$11	11	11	
Coch-Dun	200	$10	10	10	
Coin Lake	5000	35	33	35	+2
Cmplx	16550	$5⅞	5½	5½	—¼
Comb Met	29446	42	40½	41½	—½
Cominco	17315	$45½	44⅝	45	+⅛
Comrcl O G	16000	365	355	355	
Comtech	150	260	260	260	
Coniagas	2600	150	145	150	
Con Bath A	29680	$14	13⅞	14	+¼
Con Fardy	1160	375	375	375	+10
C Durham	3000	182	180	180	—2
C Marben	8300	283	275	280	+1
C Morisn	8100	263	252	259	—1
Cons Pipe	100	$7	7	7	
Cons Prof	4580	75	71	75	
C Rexspar	1000	68	68	68	+3
Con Textile	1500	$7¼	7⅛	7¼	
Con Distrb	32350	$14	13	13½	—1⅞
Cons Gas	9982	$27¼	27	27	—¼
Con Glass	68100	$16½	16¼	16½	+⅝
Control F	1800	$5	5	5	
Conuco Ltd	11360	$5¾	5⅝	5¾	
Conventrs	19950	$10	9¾	9⅞	—⅛
Conwest	1200	$6¾	6⅝	6¾	—⅛
Cop Fields	4000	$7¼	7⅛	7¼	+⅛
Corby vt	110	$30	30	30	
Coseka R	30380	$10⅜	10⅛	10¼	+⅛
Costain Ltd	1550	$10	9½	10	+½
Courvan	47200	92	80	80	—12
Craigmt	17500	$8	7¾	8	+¼
Crestbrk	640	$19	19	19	
Crwn Life	1032	$67	66½	67	
C Zelrba A	617	$25	25	25	—½
Crush Intl	1300	$15	14¾	14¾	—⅜
Cuvier M	2300	56	55	55	—2
Cyprus	44900	$15⅝	15¼	15½	+½
Czar Res	21315	$15	14½	14⅝	—⅜
Czar Res p	2420	$37½	37⅛	37½	+¼
D to G					
DRG Ltd A	200	$5¾	5¾	5¾	—¼
Dale-R	100	$15½	15½	15½	—½
Dalmy A	300	$8¾	8¾	8¾	—⅛
Daon Dev	13073	$18¼	17¾	18	
Daon A	100	$7	7	7	
Daon 8⅝ p	1200	$9	8⅞	8⅞	+⅛
Datline	300	$8	8	8	+¼
D Eldona	12500	127	125	126	—1
Delhi Pac	8300	65	65	65	+1
Denison	10880	$32⅞	32⅜	32½	+⅛
Dicknsn	9352	$10½	10¼	10¼	
Digtech	200	$5½	5½	5½	+⅛
Discovry	1060	112	112	112	+7
Doman I	3450	$8⅛	7⅞	7⅞	—⅜
Dome Mine	2610	$56	54½	54⅝	—⅜
Dome Pete	44680	$52½	50¼	50¾	—⅝
D Bridge	4780	$44	43¼	43½	
D Citrs A	12700	$5¼	5¼	5¼	+⅛
DExpl	105500	55	45	55	+11
Dofasco A	3470	$34¾	34⅝	34¾	
Dom Store	40220	$20	20	20	+⅛
D Textile	34525	$14	13⅝	13⅞	+¼
Domtar	3358	$26⅞	26½	26⅞	+½
Dr Mc C A	700	$14¼	14¼	14¼	+¼
Dunde Pal	6500	64	62	62	
Dunraie	1000	85	85	85	
Du Pont A	1200	$21½	21⅜	21½	—⅜
Dustbane	500	$8⅞	8⅞	8⅞	—⅛
Dylex Ltd	100	$14	14	14	
Dylex L A	1120	$12	12	12	
Dynamar	19500	280	270	275	+5
E-L Fin	500	$11½	11½	11½	
E-L Fin p	250	$12⅜	12¼	12¼	—¼
Est Mirtic	510	195	195	195	—5
East Sul A	4900	250	240	250	+10
Ego Res	11500	240	230	230	—5
Elhm A	715	475	460	475	+20
Emco	3900	$12¼	12¼	12¼	+¼
Emco w	2100	425	425	425	+20
Exthdcar	z76	$8¾	8¾	8¾	
Extd A	z34	$8⅝	8⅝	8⅝	
Falcon C	8250	$8¼	8⅛	8⅛	+⅛
Fibrg Nik A	7866	$73½	70½	73	+3½
Fed Ind A	700	$7⅛	7	7	—⅛
Fed Pion	6000	$36	36	36	+½
Fidelity Tr	800	410	405	410	
Finning T	100	$38	38	38	
Firan Gndl	z100	67	67	67	
F Calgary	794	370	370	370	
F City Fin	1000	$11½	11½	11½	
F Mar	1500	158	155	155	—3
Ford Cnda	700	$71½	70⅝	71½	
Francana	5285	$12½	12⅜	12½	
Fraser	100	$15½	15½	15½	
Fruehauf	100	$11¾	11¾	11¾	—¼
G&H Steel	1100	200	200	200	
G M Res	6450	$6¾	6⅜	6⅜	—¼
GSW Cl A	550	$8	8	8	
Galveston	4500	385	380	380	—10
Gaz Metr	216	$5⅞	5⅞	5⅞	
Gen Baker	200	$9	9	9	
G Distrb A	200	$7¾	7¾	7¾	
GMC	1977	$76	75	75¾	+½
Genstar L	2350	$26⅞	26¾	26¾	—⅛
Gerin 1st p	z50	$8⅜	8⅜	8⅜	
Gesco Dis	525	310	310	310	+10
Giant Yk	1000	$14	14	14	+¼
Gibraltar	10765	$8⅞	8¾	8¾	
Glbe Rlty p	900	$24¼	24	24	—¼
Goldale A	1050	$6⅝	6⅝	6⅝	
Goldund M	30250	380	370	375	+5
Goodyear	400	$22¾	22½	22¾	+¾
Graft G	226	$16⅞	16⅞	16⅞	
Graft G A	905	$16¼	16¼	16¼	
Graft G p	1095	$33½	33	33½	+½
Granduc	7550	230	220	225	
G L Nickl	2800	83	83	83	+1
GL Forest	1700	$49½	49¼	49¼	
GN Fin	300	250	250	250	—10
Gt West S	2000	284	280	284	+4
G Goose 9¾	100	$10¾	10¾	10¾	
Greyhnd C	980	300	300	300	
Greyhnd	329	$23¼	23¼	23¼	
Guar Tr p	775	$20	20	20	
Gulf Can	70137	$100¾	97⅛	98¼	—2¼
Gulfstr	321343	490	420	475	+35
H to L					
HCI Hldg	1700	$16½	16	16	—⅞
H Group A	100	420	420	420	
Hard Crp A	900	295	292	292	—3
Hard Crp C	400	290	285	290	+10
Harlequin	15610	$17⅝	17¼	17⅜	+⅛
Harris J A	300	$7¼	7⅛	7⅛	—⅛
Hatleigh A	220	$6	5¾	5¾	—¼
Hatleigh B	180	$6⅛	6⅛	6⅛	—⅛
Hawker	2542	$17	16⅞	17	+⅛
Hayes D	300	$10	10	10	
Highfield	300	300	300	300	
Highmont	33144	$11	10⅝	10⅞	+⅛
Holinger A	100	$45⅛	45⅛	45⅛	+⅛
Home A	221	$82¼	82¼	82¼	
Home B	z25	$82	82	82	
H Bay Mng	10545	$26¼	25⅜	26	+⅜
H Bay Co	1935	$27½	27¼	27½	
HBC pr	823	$21⅝	21¼	21⅝	+⅜
HB Oil Gas	2250	$88⅝	87¾	87¾	—½
Hu-Pam	1500	47	47	47	+2
Husky Oil	1885	$74	73¼	73¼	—¾
Husky E w	500	$53	53	53	—3
Hydra Ex	4580	68	67	68	—1
IAC	22010	$15¾	15⅜	15¾	
IU Intl	7880	$15⅛	14⅞	15	+⅛
Imasco	4228	$45½	45	45	—½
Imp Oil A	68048	$45	44	44¼	—¾
Imp Oil B	222	$44¾	44¾	44¾	
Inco	165601	$26⅜	25⅛	26¼	+1¼
Indal	2540	$14¼	14	14¼	
Indusmin	3200	$19	19	19	
Inglis	500	$15⅝	15⅝	15⅝	—¾
Inland Gas	350	$13¾	13½	13¾	+⅛
Inlnd G 10p	250	$27	27	27	+¾
Inter-City	18105	$19⅝	19	19⅜	+¼
Inter C B w	1600	$16	16	16	
Intrmetco	900	$15½	15½	15½	
IBM	z305	$80	78¾	78¾	
Int Mogul	3200	$6¼	6⅛	6⅛	
Intpr Pipe	9652	$18½	18	18½	+½
Ipsco	850	$20	19⅞	20	+⅛
Iron Bay T	200	$6⅞	6¾	6¾	—¼
Irwin Toy	1400	345	335	340	—5
ISO	36000	375	355	365	+15
Ivaco	200	$17	17	17	
J Q Res	z40	120	120	120	
Jannock	2300	$13¼	13	13	—⅛
Jannock 8	100	$13¾	13¾	13¾	—⅛
Jannock w	2000	$7	6¾	6¾	—½
Jorex Ltd	15200	50	49	50	+4
Joutel	5100	135	134	135	
Kaiser Re	10575	$31¾	30¾	31	—1
Kam Kotia	4100	$6	5¾	5¾	—⅛
Kaps Tran	8200	160	155	155	
Keeprite	415	$14¼	14¼	14¼	—¼
Kerr Add	20540	$11⅛	10½	10¾	—½
K Anacon	5000	58	57	57	+1
La Luz	z10	$6½	6½	6½	
Labatt A	10400	$24⅛	23⅝	23⅞	—¼
Lab Min	400	$43	42½	42½	
Lacana	20429	$7⅜	7⅛	7¼	+⅛
Lacana w	2600	465	435	450	
Laidlaw A	6700	$9⅝	9⅜	9⅝	+⅜
Laidlaw B	8600	$8¾	8½	8¾	
L Ont Cem	815	$5¾	5½	5½	—⅛
L Shore	390	480	475	480	
Lasitr Km	2800	145	140	140	—3
Laurasia	17250	69	64	64	—2
Lau Fin p	258	$13	13	13	
Lava Cap	2000	330	315	325	
Leigh Inst	2100	$9⅜	9¼	9⅜	
Levy A pr	200	$7⅛	7⅛	7⅛	
Liberian	z75	$8	8	8	
LL Lac	1128	465	455	460	+5
Lob Co A	1191	410	410	410	—10
Lob Co B	1125	415	410	410	
Lob Co pr	z15	$28⅞	28⅞	28⅞	
Lob Ltd B p	200	$18	18	18	—½
Lochiel	6900	475	445	445	—25
Logistec	z33	390	390	390	
M to O					
MDS Hellh	z57	$12	11¾	11¾	
MICC	1200	$12⅝	12⅝	12⅝	—⅛
MICC 8⅝	200	$23	23	23	
Micc 8 p	100	$28¼	28¼	28¼	+¼
Micc Inv r	z1472	78	69	78	
MTS Inter	2000	85	85	85	—5
Maclarn A	1285	$21	20⅜	21	+¾
Mclan H A	3050	$22½	22¼	22¼	—¼
MB Ltd	15070	$27½	27¼	27½	+⅜
Madeline	100	175	175	175	—5
Madsen	6200	165	160	165	+8
Magna A	750	$13⅝	13⅜	13⅜	—⅜
Magnason	1600	245	240	240	—5
Maislin I	700	$5⅛	5⅛	5⅛	—⅜
Majstc Wil	17732	470	460	465	—5
Man Bar	1500	69	65	69	+1
Maplex M	500	$10½	10½	10½	
Maritime	350	$24⅝	24½	24½	—⅛
Mar T 860	165	$10	10	10	
Mar T 940	300	$11	11	11	
Mar T 765	500	$9½	9½	9½	
Mark Spnc	1502	$7½	7½	7½	
Mass Fer	6058	$12¾	12⅜	12⅝	+⅛
Mas F A	3125	$24	23	23	—⅝
Mas F B	1000	$23⅝	23⅝	23⅝	—⅛
Matchan	16000	35	34	34	
Mc Adam	500	37½	37½	37½	+2½
Mc Intyre	1260	$66	65½	66	+½
McLaghln	1625	$7⅝	7½	7⅝	+⅛
McLghl 10p	100	$15	15	15	
McLghl w	2050	$5¾	5¾	5¾	
Melcor	800	$15	15	15	
Mentor	900	360	350	355	—5
Mercantil	7494	$16¼	16	16¼	
Merland E	13800	$16⅜	16⅛	16⅛	—⅛
Met Str 67p	z50	$14¾	14¾	14¾	
Midcon	3450	260	256	256	
Minrl Res	8750	380	375	380	—5
Mitel Corp	5210	$13⅜	13¼	13¼	
Molson A	3085	$27⅜	26⅞	26⅞	—⅝
Molson B	2400	$24	24	24	—1
Moneta P	1000	91	91	91	
Mtl Trust	800	$19¾	19⅜	19¾	
Moore	4755	$37⅞	37⅝	37⅝	—¼
Mtn States	11800	$11¼	10¾	11⅛	
MSL p	300	$10⅛	10⅛	10⅛	
Murphy	4000	$30	29⅞	30	+¼
N B Cook	2150	$9	8¼	8⅝	—⅛
NBU Mine	4700	370	365	365	—5
Nat Drug	z80	$11	11	11	
Nat Pete	1500	118	115	115	+4
Nat Trust	11250	$24	23¾	24	+¼
Nemco	3900	288	280	280	—5
Neomar	800	275	270	270	+5
NB Tel	1176	$21¾	21½	21¾	+¼
N Kelore	68100	30	27	28	+1
N Provid D	5300	61	61	61	+1
N Que Ragl	z20	245	245	245	
N Senator	9300	26½	25	26	
N York Oil	6800	300	296	299	+3
Nfld LP A	200	$19¾	19¾	19¾	+⅛
Nfld Tel	z10	$11⅝	11⅝	11⅝	
Nfld Te 885	100	$20	20	20	
Newnor	18000	20	20	20	
Nick Rim	4000	31	30	31	+1
Noble M	1500	141	135	135	—11
Nor Acme	18500	35	33	33	—1
Noranda	32518	$18½	18⅛	18¼	—⅛
Norbaska	7500	52	48	52	+4
Norcen	49347	$29	28⅝	28¾	—⅛
Norcn 288	5980	$54	53¼	53¼	—⅜
Norlex	23500	20½	20	20½	+1½
NC Oils	300	$15⅝	15½	15⅝	+⅛
N Canada	1000	69	69	69	+4
Nor Ct 260p	z50	$31¼	31¼	31¼	
Nor Tel	5140	$50½	50	50	—½
NTecm B w	z20	$28⅛	28⅛	28⅛	
Northgat	4900	$8⅝	8½	8⅝	+⅛
Northld	20500	28½	25	25	—3
Nowsco W	500	$40	40	40	
Nu-Wst A	13086	$16⅞	16¼	16¼	—¼
Nu-Wst p	100	$20⅛	20⅛	20⅛	—¼
Nu-Wst B p	950	$18	17½	17¾	+¼
Nufort Res	3500	56	56	56	
Numac	2600	$44	42⅞	42⅞	—⅝
OPI A	300	$30½	30½	30½	+⅛
Oakwood P	12350	$14⅝	14⅜	14½	—⅛
Obrien	13200	240	234	238	+1
Obrn r	164109	14	13	14	+1
Oceanus I	175	152	152	152	
Ocelot A	2250	$25⅜	25	25⅜	+1⅞
Ocelot B	91151	$24⅞	24⅛	24½	+1
Okanagan	900	$17	16⅜	17	+⅝
Okan r	650	60	50	60	+10
Onaping	11340	270	250	250	—20
Oshawa A	10000	$8⅜	8	8¼	+¼
Osisko	99950	52	46	49	+2
Oxford A	800	$15⅜	15¼	15⅜	+¼
P to S					
PCL Indust	2200	$5⅝	5½	5½	—⅛
Pac Coper	2000	200	200	200	
Pac Nth 6¾	100	$18¼	18¼	18¼	+⅛
Page Pet	2672	$17	16⅞	16⅞	—⅛
Page Pet 7	600	$11¾	11⅝	11⅝	—⅛
Pagurian A	100	390	390	390	
Paloma P	200	$5⅞	5⅞	5⅞	
Pamour A	10991	$8⅞	8¾	8⅞	+⅜
Pancana I	12550	385	340	350	—35
PanCan P	268	$63	63	63	—¼
Pango Gld	500	79	79	79	+8
Parlake	14050	223	211	211	—3
Pe Ben O	6700	250	240	240	—9
Pembina	15750	$10¼	10	10¼	
Pennant	28300	182	176	176	—4
P Jewl A	250	$14	14	14	
Petrofina	2850	$47	46	47	+¾
Petrol	6700	$6⅞	6⅝	6⅝	—¼
Peyto Oils	18300	$16⅞	16¼	16⅞	+⅜
Phillips Cb	200	$10½	10½	10½	
Pine Point	2146	$34¾	34¼	34¼	
Place G	16750	280	271	275	—5
Placer	9625	$37	36¾	36¾	
Plysr 840	2500	$25¾	25¾	25¾	
Pominex	98500	134	122	131	+9
Ponder	3100	325	310	325	+15
Pop Shops	1500	270	267	270	+3
Powr Corp	11427	$14⅝	14¼	14⅜	—⅛
Pow C 4¾	200	$31⅜	31⅜	31⅜	
Prado Exp	34433	225	208	225	+14
Precamb	9300	475	465	470	
Pre Cable	100	$11⅜	11⅜	11⅜	
Preston	1600	$25½	25	25	
Provigo	z50	$28	28	28	
Prov B Can	1000	$14¼	14⅛	14⅛	—⅛
QMG Hldg	5500	93	86	86	—3
Qasar Pet	10034	$17	16	16	—½
Que Man	2000	60	60	60	+5
Que Sturg	6178	355	340	340	—15
Ram	1250	$9½	9¼	9¼	—¼
Ranger	12054	$35¾	35¼	35¼	—¾
Rank Org	52000	$5⅛	5	5	—⅛
Rayrock	15300	269	250	250	—20
Readers D	100	$7¾	7¾	7¾	
Redpath	200	$14½	14½	14½	+¼
Redstone	17800	76	74	74	—1
Reed Pap A	3640	$10⅝	10½	10½	
R Sth A	258	$8⅞	8⅝	8⅞	—⅛
Reichhold	1000	$14¾	14¼	14¼	—¼
Reich 7¼ p	100	$18¼	18¼	18¼	
Reich wt	1725	$10¼	10⅛	10⅛	—⅛
Reitman	500	$17	16	16	—1
Res Servic	20800	$7	6¾	6⅞	—⅝
Revelstk	3200	$10	9½	10	—1¼
Revelstk p	z50	$13¾	13¾	13¾	
Revnu Prp	7950	175	171	172	—3
Rio Algom	1878	$31	30½	31	
Riv Yarn A	400	$6	6	6	
R Little	200	275	275	275	+3
Rolland	600	$10⅛	10	10	
Roman	735	$41¼	41	41	
Ronyx Cor	3600	450	445	450	
Rothm 2p	450	$15½	15½	15½	
Royal Bnk	12312	$43⅛	42⅞	42⅞	—¼
Ry Trsco A	4938	$15⅜	15	15¼	+¼
Russel A	2370	$14	13½	14	+½
Russel 170	100	$17½	17½	17½	—½
St Fabien	10000	24	23	23	—1
StL Cem A	120	$28½	28½	28½	
Sceptre	19166	$9	8⅞	8⅞	
Sceptre w	10950	400	385	390	
Schneid p B	200	$13	13	13	
Scintrex	4950	450	445	445	+5
Scot Paper	305	$13¼	13¼	13¼	
Scot York	1200	$6⅛	6	6⅛	
Scotts A	2500	$13½	13⅜	13⅜	—⅛
Scurry Rn	100	$52	52	52	—½
Seagram	5335	$42¾	42⅛	42⅜	—⅜
Seaway pr	100	$5	5	5	
Selkirk A	500	$19⅛	19⅛	19⅛	
Shaw Pipe	500	$17	17	17	—¼
Shell Can	39475	$30⅞	30⅜	30½	+⅛
Sherritt	4765	$11⅞	11¾	11¾	—⅛
Silknit	3800	440	440	440	—60
Silvana Mn	700	$5	5	5	
Silvmq	4031	27	27	27	—1
Silverwd A	7600	$11⅜	11¼	11¼	
Simco Eri	2900	350	335	335	—20
Simpsn S A	1716	$7⅞	7⅞	7⅞	
Simpsn S B	2488	$7¾	7¾	7¾	
Sklar M	1150	283	280	280	+5
Skye Res	10600	$8⅞	8⅝	8¾	+⅛
Slater Stl	100	$16½	16½	16½	—½
Slater B pr	1725	$14½	14½	14½	—¼
Sobey Stor	150	$13¼	13¼	13¼	
Sogepet	3000	118	114	118	+3
Somville p	100	$35½	35½	35½	
Southm	3640	$26¼	26	26¼	+¼
Spar Aero	1654	$10	9½	9½	—⅜
Spar Aero p	900	$20	19⅞	20	+½
Spooner	5700	90	88	88	+1
Stelco A	37538	$29⅝	29½	29⅝	
Steep R	250	405	400	400	—5
Steinbg Inc	200	$26½	26½	26½	+¼
Ster Trust	936	$16½	16½	16½	—⅞
Strathrn A	200	225	225	225	
Stuart Hse	200	275	275	275	
Sud Cont	24000	85	78	79	—2
Sulpetro B	5950	$17¼	17	17	—¼
Sulivan A	502	253	249	249	+3
Sunbrst E	57000	45	37	42	+3
Suncor pr	8834	$28½	27¾	27¾	—¾
T to Z					
Tara	100	$13⅛	13⅛	13⅛	—¼
Teck Cor A	3800	$18	17⅞	18	+¼
Teck Cor B	2281	$17¾	17¼	17½	
Tele Cap A	500	$13¾	13¾	13¾	—2¼
Teledyne	500	$10¼	10	10	—¾
Tex Can	265	$81	81	81	—¾
Txsglf	4265	$34⅛	33¾	33¾	—¼
Thom L	1500	56	55	56	+4
Thom N A	23924	$15	15	15	
Tombill	600	94	94	94	
Toromont	300	400	400	400	+10
Tor Dm Bk	13312	$24⅝	24¼	24¼	—½
TD Rlty p	825	$22¾	22½	22½	
Tor Sun	1700	$12⅞	12¾	12⅞	+⅛
Torstar B	33900	$21½	21⅜	21⅜	+⅛
Total Pet	12450	$29	28	28	—¾
Totl Pet w	6700	$19	18¾	19	—¼
Traders A	10710	$15⅞	15⅞	15⅞	
Tr 10¼	600	$10¾	10⅝	10⅝	—⅜
Trade 7½ p	104	$43½	43½	43½	
Trader 69 w	10400	275	270	270	—10
Tr Can Res	17202	330	315	320	—5
Trns Mt	5226	$10⅜	10¼	10⅜	+⅛
Transair	100	235	235	235	
TrCan PL	14396	$23⅜	23	23⅜	—¼
TrCan B pr	100	$33	33	33	—2
TrCan C pr	625	$75	75	75	+1
TrCan D p	200	$53	53	53	—¼
Travlway	400	$18	18	18	
Trimac A	1300	$39½	39	39½	+¼
Trc 9.12	618	$25¾	25½	25½	
Trimac wt	600	$30	30	30	
Trinity Res	25600	$7⅛	6⅞	6⅞	—⅛
Trizec Crp	384	$23⅛	23⅛	23⅛	—⅛
Turbo Cl A	2900	$15½	15	15½	
Turbo Cl B	3160	$15½	15¼	15½	+⅛
Turbo Pr	600	$19⅞	19⅞	19⅞	
Turbo w	2750	$10⅛	9⅝	9⅝	—½
Ulster Pet	36350	430	405	405	—10
Ultramar	300	$8	8	8	
Unican S	1500	370	365	370	+20
Un Carbid	250	$23¾	23¾	23¾	+⅜
UGas A	22850	$12	11⅞	12	
UGas 8¾	7500	$26	26	26	+¼
Union Oil	2730	$34¼	33½	34¼	+¾
U Canso	10900	$14⅝	14⅜	14½	
Un Corp	600	$20½	20½	20½	
U Keno	2477	$20⅛	19¾	19⅞	—⅛
Un Reef P	41900	98	85	97	+13
U Siscoe	5990	$12⅜	12¼	12¼	—¼
Un Tire A	600	215	205	205	—5
Un Tire 7p	1000	250	250	250	
UW OG	43950	320	290	290	—15
VGM Trsco	2676	$7	6¾	6¾	
Verstl Cor	2100	$22	21¼	21¼	+¼
Verstl Corp	1300	$14½	14½	14½	
Verstl C w	8800	$7⅞	7⅝	7¾	+⅛
Vestgron	950	$16⅜	16⅛	16⅜	+¼
Vic G Tr p	z50	$37½	37½	37½	
Vulcan Ind	450	$12⅝	12⅝	12⅝	
Wajax A	569	$18	18	18	
Walk GW A	3660	$50⅜	50⅛	50⅛	—½
Walk GW B	300	$50⅛	50⅛	50⅛	
Wal Redkp	200	$5⅛	5⅛	5⅛	
Wardair	375	405	400	405	+5
Warn Can	150	$8⅜	8⅜	8⅜	—¼
Wrintn	31850	135	132	133	+1
Weldwod	2050	$23⅜	23¼	23⅜	+⅛
Wstburne	6550	$23	22½	22⅝	—⅝
Wcoast Pt	21565	$31¾	30¾	30¾	—1
W Pet A p	360	$63½	63½	63½	+4½
Wcoast T	6585	$15¼	15	15⅛	
Wcoast w	11121	$6	5¾	6	+⅜
Westeel	100	$23	23	23	—1½
West Mine	24615	$9⅛	8⅞	9⅛	+⅛
Westfield	2000	455	455	455	
Westnhse	500	$33	33	33	
Westmill	z300	74	74	74	
Weston	6023	$27¼	26½	27¼	+¾
Whonok A	1300	$18	17⅝	17⅝	—⅜
Wilanour	1260	460	455	455	—10
Wilco	78700	45	41	45	+3½
Willroy	16536	385	370	370	—5
Win-Eld	4500	32	32	32	+2
Windfall	7500	105	102	105	+2
Woodreef	21300	55	50	53	
Woodwd A	3420	$26½	26	26½	+½
Wr Harg	z8	145	145	145	
Yk Bear	5058	$9¼	8⅞	9⅛	
York Sons	500	42	42	42	+1
Zellers A	324	$10	9⅝	9⅝	—⅜
Trust Units					
BBC R un	3545	$15¼	15	15⅛	—⅜
BM-Rt un	4145	$10¾	10½	10⅝	—⅛
C Perm un	900	$7½	7¼	7¼	—¼
C Realty u	2081	$7¼	7⅛	7¼	+⅛
TD Realty	600	$24⅝	24¼	24⅝	

Vancouver 10:15

By The Canadian Press

Following are 10:15 a.m. PST prices on a selected list of stocks provided by the Vancouver Stock Exchange. Net change is from previous day's close.

Stock	Sales	High	Low	10:15	Ch'ge
Resource and Development					
Conbea	422000	48	37	42	+4
May ral	37100	120	108	115	+5
Nuspar	27100	92	90	91	+2
Agassiz	26400	140	135	138	—2
Torngn	25700	195	185	189	+4
Rio Plat	22300	135	125	125	
S Spring	22000	27	25	27	+2
Kndahr	21283	239	230	235	—2
Action	20500	240	233	233	—2
Terra	20252	680	640	675	+35
INDUSTRIALS					
Bcric	33115	800	787	795	
GN Land	3400	146	140	146	+6
N gest	2200	160	155	155	—5
Renn In	1800	135	134	135	
Taro	1200	330	330	330	
Sartoga	900	$8	7⅝	8	+½

Today's Markets

Toronto

The Toronto stock market was mixed in active mid-afternoon trading today.

Trading in shares of Amalgamated Bonanza Petroleum Ltd. was halted at the opening pending an announcement. The stock last traded at $27.

Trading in shares of Asamera Oil Corp. Ltd. resumed at 12:51 p.m. EDT following a halt at the opening. The stock rose ½ to $20¼ by 2 p.m.

Asamera said the court of arbitration of the International Chamber of Commerce has issued an arbitration award supporting the claim of Asamera Oil (Indonesia) Ltd. against Mobil Oil Indonesia Inc. for royalties on natural gas condensate production in an area of North Sumatra.

Vancouver

Prices were up in heavy trading today on the Vancouver Stock Exchange with a volume of 2,966,802 shares in the first four hours of activity.

In the industrials, British Columbia Resources Investment Corp. was unchanged at $7.95 on 41,620 shares and Great National Land was up .06 at $1.46 on 3,400. Northway Gestalt was down .05 at $1.55 on 2,200 and Renn Industries was unchanged at $1.35 on 1,800. Taro Industries was unchanged at $3.30 and Saratoga processing was up 1-2 at $8.

Conbeau Resources was up .03 at .41 on 427,000 shares on the resource and development board, while Nuspar Resources was up .01 at .90 on 46,600. May-Ralph Resources was up .08 at $1.18 on 40,800 and Amber Resources was down .07 at $2.05 on 36,100. Manchester Oil was up .12 at .55.

New York

Rising gold prices and a revaluation of the West German mark pushed the stock market down today in trading far slower than Friday's frantic session.

The price of gold jumped about $10 an ounce in London and Zurich to an early price of $378.50 an ounce today. The U.S. dollar slipped after a decision by the European Monetary System to realign the system's currencies.

London

The London stock market advanced moderately near the close of light trading today.

The *Financial Times* index was up 1 to 461.3.

Industrials and oils led the rise.

Canadian shares also firmed.

CANADA SAVINGS BONDS For good advice . . . call Dominion Securities 382-8167

FOR LEASE

New building to be built close to Saanich Municipal Hall, 22,000 sq. ft., two floors. Ideal for doctors or other professionals. Ample covered parking. Lease now for February occupancy.

DAVE TAYLOR
388-4434
BILL SIDHU

8-19 WESTMONT REALTY (1977) LTD.

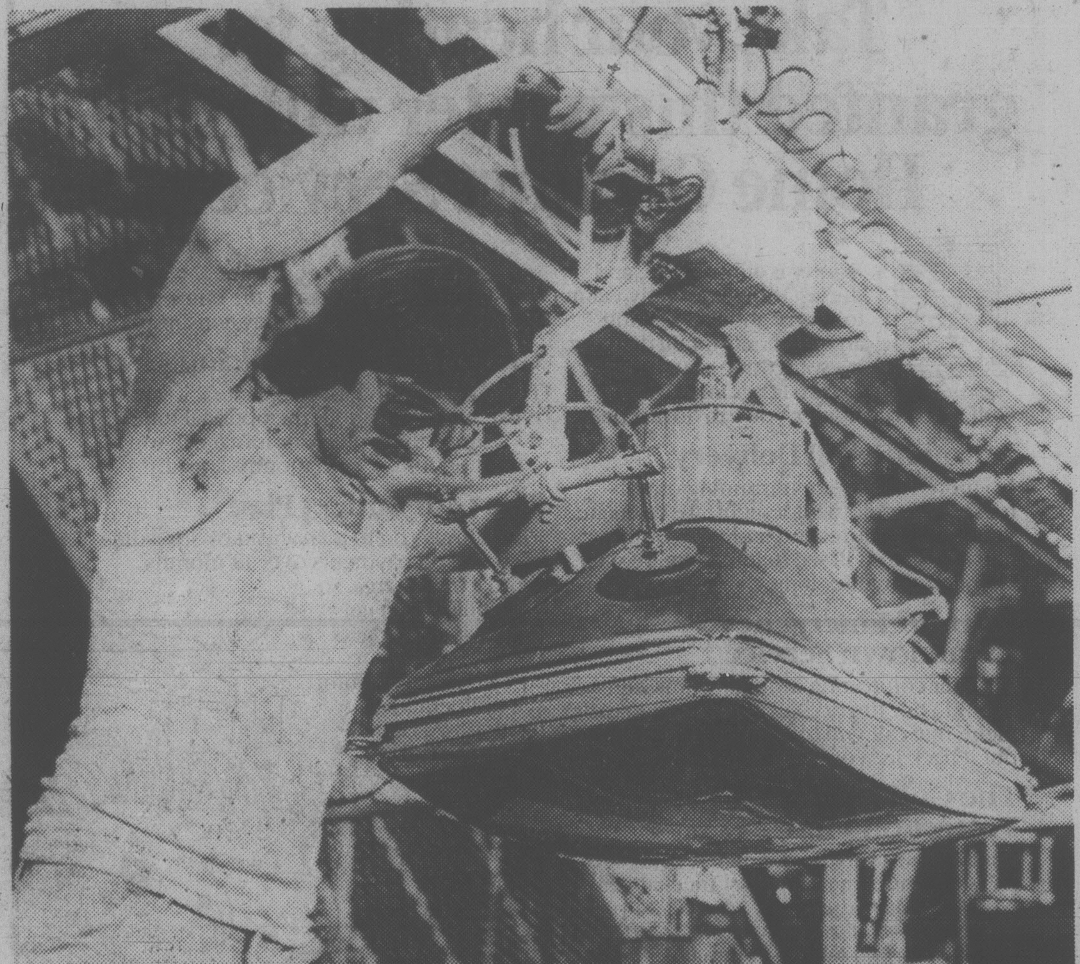

NOW YOU KNOW just how they get those delicate picture tubes inside your color TV set. Worker Kenneth Wagner uses an air pressure lift to lower tube into set's innards at RCA's Indiana plant.

London

LONDON (CP) — Closing stock quotations Monday in new pence unless pounds are indicated, x-indicates that quotations includes dollar premium basedon latest conversion rate, 0.8919.

Associated Brit Foods 86; Babcock and Wilcox 114; Bass Charrington 226; BICC 115; xBlyvoors 780; BOC International 68½; Boots 185; Bowater 173; Brit Am Tob 286; Brit Assets Trust 76½; Brit Petroleum 12 15-64; xBroken Hill Prop 502⅛; Buffels 20 7-16; Burmah Oil 164; xCanadian Pac 17½; xCharter Cons 150; Cons Gold 245; Courtaulds 87; xDe Beers 795; Distillers 229; Dunlop 57; EMI 91; xF.S. Geduld 33¼; Gen Elec 372; Glaxo 468; Grand Metropolitan Hotels 150; Gr Un Stores A 384; Guest Keen 258; Hawker Siddeley 170; Hoover A 132; ICI 350; Imp Tob 87; xIntl Thomson 332; Kloof 17; Marks and Spencer 103; Metal Box 268; Minorco 215; xPhillips 565; Pilkington Bros 301; Plessey 120; Rank A 212; Rio Tinto Zinc 293; Roan Consol 118; Sel Trust 531; Second Scott Inv 98½; Shell T and T 344; Tanganyika 174; Thorn 423; Trusthouse 151; Tube Investments 300; Ultramar 331; Unilever 516; Union Corp 815; Vaals 37⅜; Vickers 157; Western Driefontein 51⅛; Western Deep Level 20⅛; xWest Mines 169⅜; W Holding 39⅛; Woolworth 75½; Zambian Copper 11¾.

Bonds: Brit Transport 64⅞; Brit Cons 2½ 23; Treasury 8½ 92 7-16; War Loan 32⅞.

Foreign Exchange

MONTREAL (CP) — Monday's foreign exchange nominal selling rates at 11 a.m. EDT supplied by the Bank of Montreal:

The rates are called nominal because they fluctuate during the day and vary at each bank. x-Fixed monthly rate.

Australian dollar 1.3200; Austria schilling .0917; Bahamas dollar 1.1770; Barbados dollar .5881; Belgium cnv franc .04100; Bermuda dollar 1.1770; Brazil cruzeiro .0654; xBulgaria lev 1.329; China renminbi .7740; xColombia peso .0362; xCzechoslovakia crown .2385; Denmark krone .2300; East Caribbean dollar .4345; France franc .2815; Germany mark .6625; Greece drachma .0315; Hong Kong dollar .2323; xHungarian foring .03344; India rupee .1470; Irish pound 2.4850; Italy lira .001450; Jamaica dollar .6585; Japan yen .005250; Kuwait dinar 4.2250; Mexico peso .0510; Netherland guilder .6000; N.Z. dollar 1.1700; Norway krone .2350; xPoland zloty .0382; Portugal escudo .0275; xRomania leu .2576; Saudi Arabia riyal .3540; Singapore dollar .5445; South Africa rand 1.4990; Spain peseta .01775; Sweden krona .2810; Switzerland franc .7445; Trin-Tob dollar .4885; U.K. pound 2.5165; U.S. dollar 1.1683; xU.S.S.R. ruble 1.7089; Venezuela bolivar .2353

Quotations in Canadian funds.

Metals

LONDON (CP) — Closing metal prices Monday in pounds sterling a metric ton; silver in pence a troy ounce.

Copper spot 967-969; copper future 963-963.5.

Tin spot 7,270-7,290; tin future 7,125-7,130.

Lead spot 564-566; lead future 561-561.5.

Zinc spot 336-337; zinc future 345.5-346.

Silver spot 726-728; silver future 745-746.

Aluminium spot 750-751; aluminium future 744-745.

Nickel spot 2,700-2,710; nickel future 2,720-2,725.

CLOSING AVERAGES

TORONTO		
TSE 300	1735.64	— 5.29
Minerals	1528.06	+13.10
Finac'l	1203.73	— 8.38
Oil, Gas	3370.69	—32.09
Industry	1277.03	— 3.60
Utilities	1539.90	+ 3.51
Consum	1469.81	—11.24
Merch	1319.31	— 7.30
Forest	1608.44	+22.26
Transp't	2560.17	—37.62
Pipeline	2026.14	—17.97
Manage	2015.54	— 8.06
Comm.	1444.81	+ 6.33
Golds	2252.24	—13.56
Building	4574.38	+ 7.06

Volume: 5.63 million.

NEW YORK		
Industrials	885.84	— 8.10
Transports	263.15	— 2.09
Utilities	107.75	— 0.54
Composite	310.60	— 2.53

Volume 33.94 million.

Business boosted by plane purchase

EDMONTON (CP) — If the federal government buys the McDonnell Douglas Corp. F-18 Hornet jet fighter, it might generate $3.1 billion worth of business in Canada during the next 15 years, says Jim Caldwell, the firm's international marketing manager.

Caldwell, accompanying a tour of McDonnell Douglas subcontractors, said the revenue benefits would offset the $2.34 billion it would cost Canada to buy 150 of the twin-engined fighters. Each fighter will cost about $11 million.

$ EXCHANGE

IN VICTORIA today purchase of U.S. funds in terms of Canadian dollars is 1.1620 for cash, 1.1625 for cheques and 1.1220 for coins. Selling rates are 1.1740 for cash and 1.1725 for cheques.

IN MONTREAL, the U.S. dollar in terms of Canadian funds at noon was up 2/25 at $1.1678. Pound sterling was down 1.05 at $2.5207.

IN NEW YORK, the Canadian dollar was down 3/50 at $0.8563 and pound sterling was down 1.05 at $2.1585.

Gold

LONDON (AP) — Closing gold prices Monday, in U.S. dollars an ounce. London, 378.50; Paris, 381.43; Frankfurt, 377.50; Zurich, 378.50; Hong Kong, 375.46.

Pacific Office Interiors is pleased to announce the appointment of MR. ANDREW GILLESPIE to the Position of Sales Representative, Victoria Branch.

Mr. Gillespie will be responsible for the marketing of our wide range of fine office furniture and furnishings. He is highly qualified in this field, having had extensive experience in the design selection and coordinating of quality furniture and furnishings for corporate, commercial and industrial enterprises. Mr. Gillespie will also provide expertise in the selection of carpeting, draperies and wall coverings. He will be pleased to discuss your total office requirement in existing premises or for new office space.

POI
2840 Nanaimo St.
Victoria, B.C. V8T 4W9
Telephone (604) 386-8981

ASSOCIATED ENGINEERING SERVICES LTD.

COMOX VALLEY
841A Cliffe Ave.,
Courtenay, B.C.
338-9333

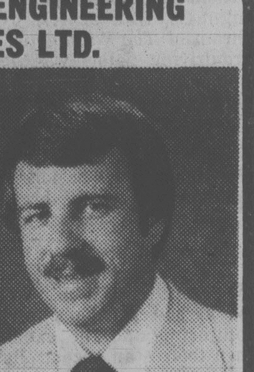

ASSOCIATED ENGINEERING SERVICES LTD. is pleased to announce that **ROSS W. SHARP, P.ENG.**, a Senior Engineer with the Company is now based in AESL's COMOX VALLEY office. Ross has recently returned from 3 years in Malaysia on an AESL assignment; prior to that, he was involved in many projects on Vancouver Island, including Comox Valley, from AESL's Victoria office.

The placing of senior staff, with many years of municipal and other engineering experience, in their Branch Offices, is a part of AESL's continuing policy of providing readily accessible quality engineering services to their many government, municipal and private clients throughout British Columbia and western Canada.

ASSOCIATED ENGINEERING SERVICES LTD. AESL